

Hospital Quarterly

# Performance Profiles

## **Elective Surgery**

October to December 2016

## New South Wales: Elective surgery performed

October to December 2016

Patients who received elective surgery by urgency category: 54,812 patients

		Same period last year	Change since one year ago
1 Urgent <sup>1</sup>	12,332 (22.5% of patients)	12,193	1.1%
2 Semi-urgent <sup>1</sup>	18,056 (32.9% of patients)	17,781	1.5%
3 Non-urgent <sup>2</sup>	21,694 (39.6% of patients)	20,888	3.9%
Staged <sup>3</sup>	2,730 (5.0% of patients)	2,493	9.5%

Patients who received elective surgery by urgency category by quarter, October 2011 to December 2016

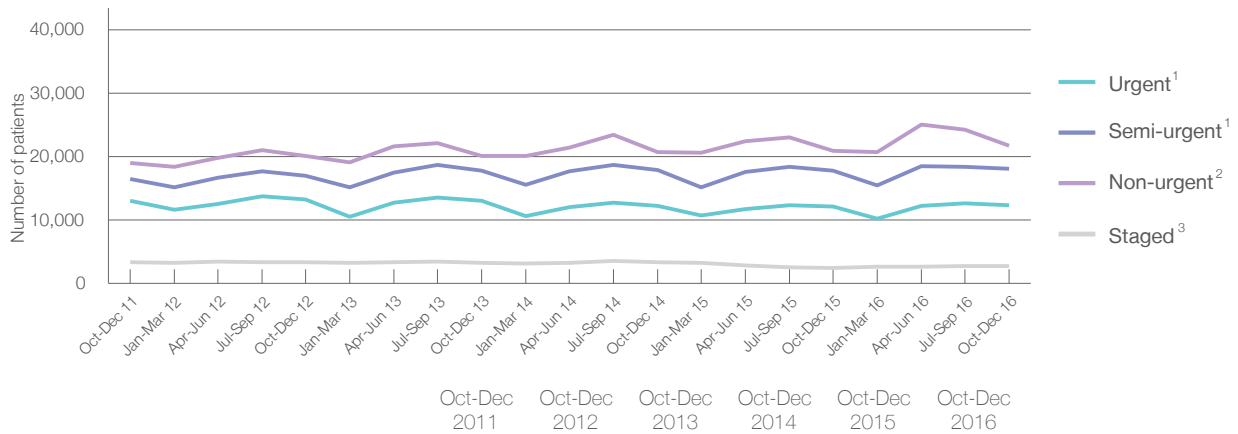

All categories	51,807	53,728	54,288	54,268	53,355	54,812
Urgent <sup>1</sup>	13,045	13,298	13,091	12,260	12,193	12,332
Semi-urgent <sup>1</sup>	16,461	17,001	17,784	17,836	17,781	18,056
Non-urgent <sup>2</sup>	18,946	20,061	20,153	20,753	20,888	21,694
Staged <sup>3</sup>	3,355	3,368	3,260	3,419	2,493	2,730

## New South Wales: Time waited to receive elective surgery

October to December 2016

Percentage of patients who received surgery within the clinically recommended timeframe



Percentage of patients who received elective surgery by waiting time (days)

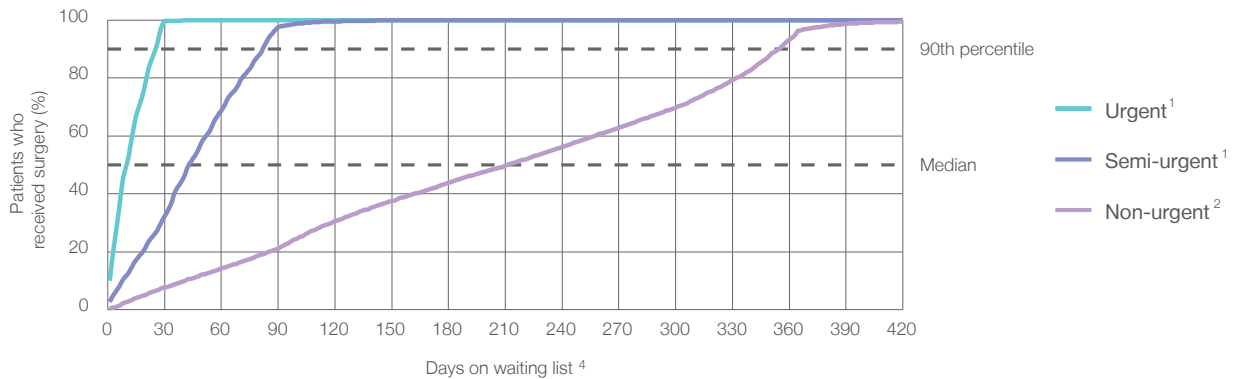

Waiting time (days) for patients who received surgery by urgency category

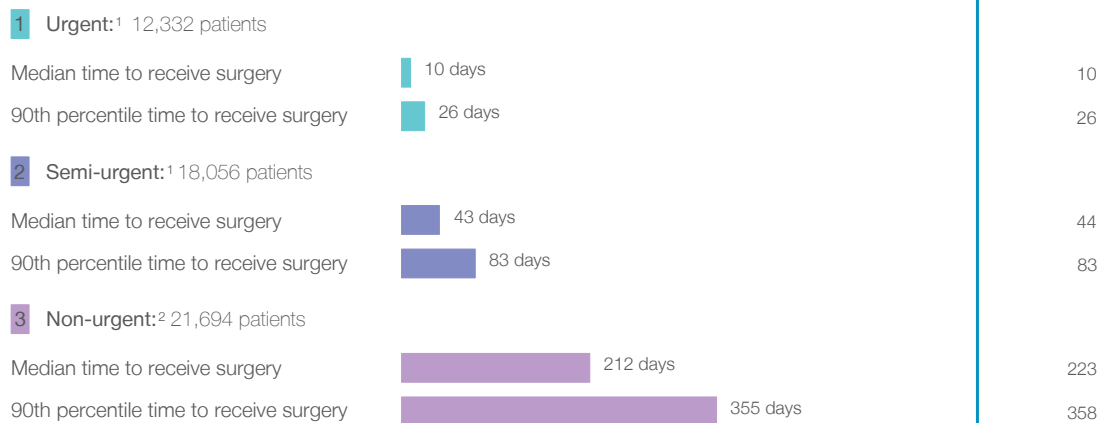

## New South Wales: Time waited to receive elective surgery

October to December 2016

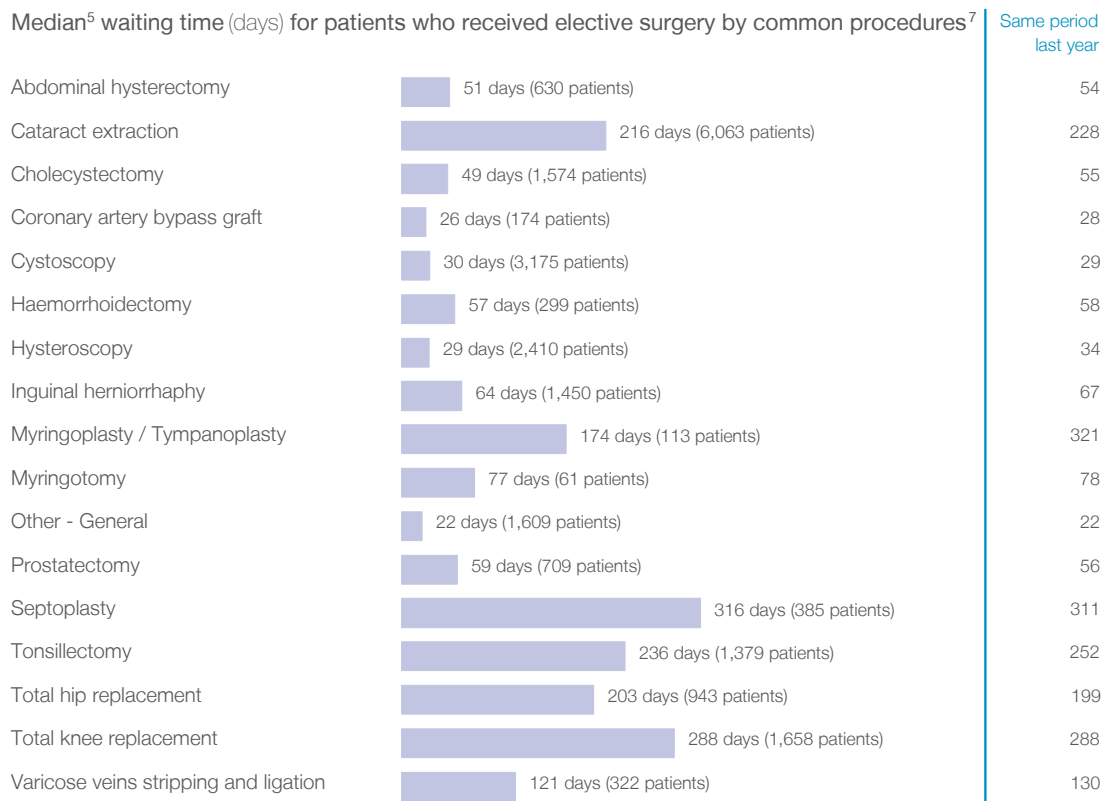
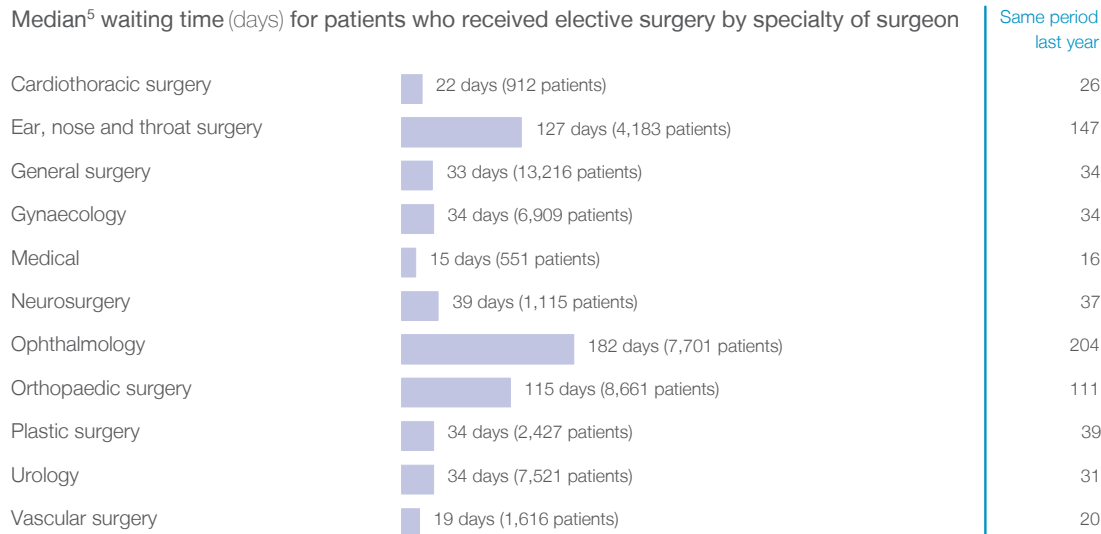

## New South Wales: Elective surgery waiting list

October to December 2016

Patients ready for surgery on waiting list at start of quarter: 73,330 patients  
 Patients ready for surgery on waiting list at end of quarter: 73,617 patients  
 Patients not ready for surgery<sup>8</sup> on waiting list at end of quarter: 14,120 patients

Same period last year	Change since one year ago
73,243	0.1%
73,136	0.7%
13,917	1.5%

## New South Wales: Patients ready for elective surgery

as at 31st December 2016

Patients ready for surgery on waiting list by urgency category: 73,617 patients

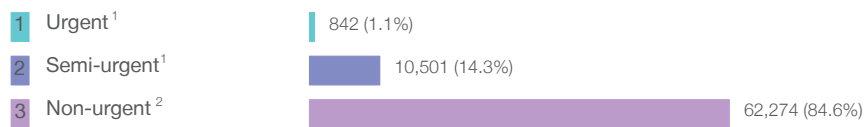

Same period last year	Change since one year ago
832	1.2%
10,445	0.5%
61,859	0.7%

## New South Wales: Patients ready for elective surgery

as at 31st December 2016

Patients ready for elective surgery by specialty of surgeon: 73,617 patients

	As at 31 Dec 2016	Same time last year	Change since one year ago
All specialties	73,617	73,136	0.7%
Cardiothoracic surgery	375	405	-7.4%
Ear, nose and throat surgery	10,347	10,212	1.3%
General surgery	12,069	12,253	-1.5%
Gynaecology	5,714	5,783	-1.2%
Medical	288	210	37.1%
Neurosurgery	1,285	1,299	-1.1%
Ophthalmology	17,498	17,216	1.6%
Orthopaedic surgery	18,999	18,818	1.0%
Plastic surgery	2,320	2,364	-1.9%
Urology	3,684	3,604	2.2%
Vascular surgery	1,038	972	6.8%

Patients ready for elective surgery for common procedures <sup>7</sup>

	As at 31 Dec 2016	Same time last year	Change since one year ago
Abdominal hysterectomy	729	776	-6.1%
Cataract extraction	15,179	15,080	0.7%
Cholecystectomy	1,524	1,628	-6.4%
Coronary artery bypass graft	107	87	23.0%
Cystoscopy	951	941	1.1%
Haemorrhoidectomy	399	399	0.0%
Hysteroscopy	1,347	1,411	-4.5%
Inguinal herniorrhaphy	2,129	2,170	-1.9%
Myringoplasty / Tympanoplasty	330	337	-2.1%
Myringotomy	108	122	-11.5%
Other - General	1,184	1,219	-2.9%
Prostatectomy	699	659	6.1%
Septoplasty	1,439	1,349	6.7%
Tonsillectomy	4,184	3,964	5.5%
Total hip replacement	2,497	2,451	1.9%
Total knee replacement	5,737	5,502	4.3%
Varicose veins stripping and ligation	640	696	-8.0%

## New South Wales: Patients ready for elective surgery as at 31st December 2016

Patients ready for elective surgery, on the waiting list for longer than 12 months, by specialty of surgeon: 194 patients

	As at 31 Dec 2016	Same time last year
All specialties	194	354
Cardiothoracic surgery	0	0
Ear, nose and throat surgery	30	89
General surgery	27	45
Gynaecology	10	16
Medical	0	0
Neurosurgery	6	9
Ophthalmology	< 5	22
Orthopaedic surgery	94	129
Plastic surgery	9	23
Urology	0	17
Vascular surgery	14	< 5

\* Suppressed due to small numbers and to protect privacy. Relevant graphs are also suppressed.

< 5 Less than five patients. For measures by urgency category, counts are included in an adjacent category. Relevant graphs are also suppressed.

1. Excluding staged procedures.
2. Excluding staged procedures and cystoscopy.
3. Including non-urgent cystoscopy.
4. Excludes the total number of days the patient was coded as 'not ready for surgery'.
5. This is the number of days it took for half of patients who received elective surgery during the period to be admitted and receive their surgery. The other half took equal to or longer than the median to be admitted for surgery.
6. This is the number of days it took for 90% of patients who received elective surgery during the period to be admitted and receive their surgery. The final 10% of patients took equal to or longer than the 90th percentile.
7. The procedures included in this list are procedures which are high volume; some may be associated with long waiting periods. For a description of these procedures see *Elective Surgery Glossary of Common Procedures, December 2012*.
8. Includes staged procedures, non-urgent cystoscopy, and patients currently not available for personal reasons.

For more information: For details of methods, see the *Technical Supplement: Elective surgery measures, July to September 2016*.

**Note:** All percentages rounded to whole numbers and therefore percentages may not add to 100%.

**Source:** Waiting List Collection On-Line System, NSW Health (extracted 20 January 2017.).

## Bankstown / Lidcombe Hospital: Elective surgery performed

October to December 2016

Patients who received elective surgery by urgency category: 1,384 patients

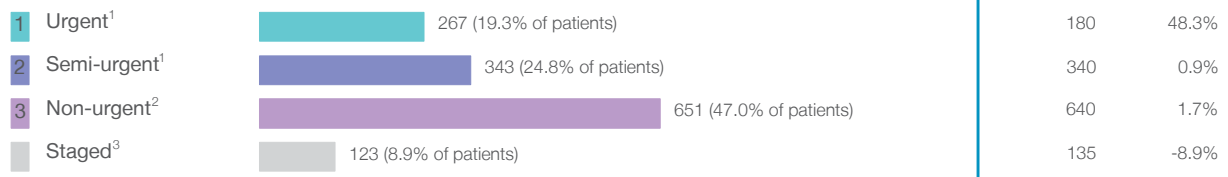

Patients who received elective surgery by urgency category by quarter, October 2011 to December 2016

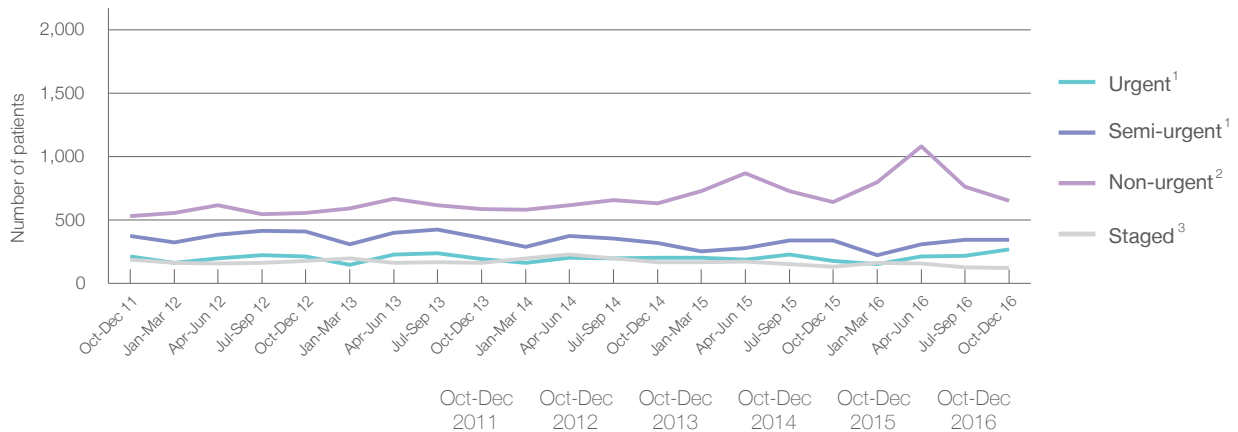

	Oct-Dec 2011	Oct-Dec 2012	Oct-Dec 2013	Oct-Dec 2014	Oct-Dec 2015	Oct-Dec 2016
All categories	1,305	1,361	1,309	1,321	1,295	1,384
Urgent <sup>1</sup>	212	212	195	203	180	267
Semi-urgent <sup>1</sup>	373	413	361	320	340	343
Non-urgent <sup>2</sup>	532	558	588	630	640	651
Staged <sup>3</sup>	188	178	165	168	135	123



## Bankstown / Lidcombe Hospital: Time waited to receive elective surgery

October to December 2016

Percentage of patients who received surgery within the clinically recommended timeframe

			Same period last year	Peer group (this period)
1	Urgent <sup>1</sup>	Recommended: 30 days	100%	99.7%
2	Semi-urgent <sup>1</sup>	Recommended: 90 days	100%	96.0%
3	Non-urgent <sup>2</sup>	Recommended: 365 days	96.9%	95.6%

Percentage of patients who received elective surgery by waiting time (days)

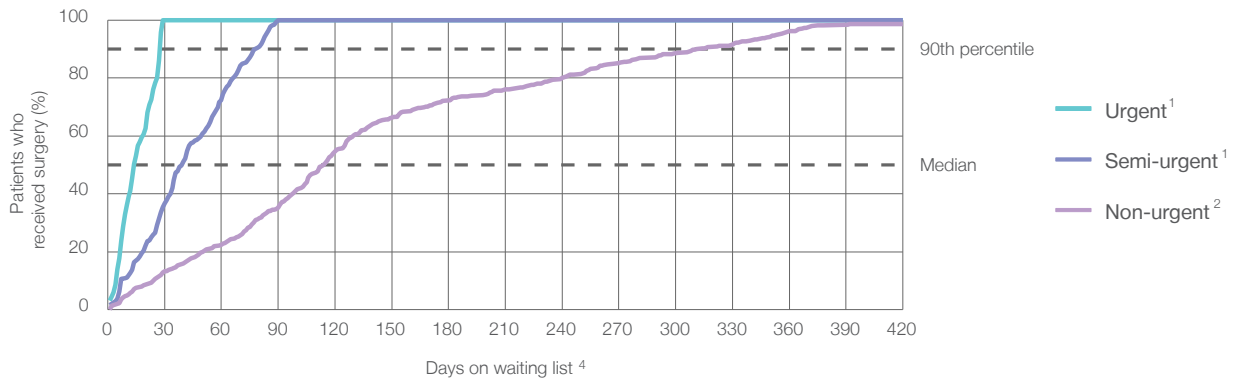

Waiting time (days) for people who received surgery by urgency category

1	Urgent: <sup>1</sup> 267 patients				
	Median time to receive surgery	<div></div> 14 days	9	15	8
	90th percentile time to receive surgery	<div></div> 28 days	25	28	25
2	Semi-urgent: <sup>1</sup> 343 patients				
	Median time to receive surgery	<div></div> 40 days	41	49	42
	90th percentile time to receive surgery	<div></div> 79 days	83	79	83
3	Non-urgent: <sup>2</sup> 651 patients				
	Median time to receive surgery	<div></div> 115 days	161	197	175
	90th percentile time to receive surgery	<div></div> 311 days	356	354	359

## Bankstown / Lidcombe Hospital: Time waited to receive elective surgery

October to December 2016

### Median<sup>5</sup> waiting time (days) for patients who received elective surgery by specialty of surgeon

		Same period last year	Peer group (this period)
Cardiothoracic surgery	n/a (0 patients)	n/a	21
Ear, nose and throat surgery	103 days (53 patients)	252	99
General surgery	25 days (378 patients)	34	24
Gynaecology	49 days (142 patients)	64	27
Medical	n/a (0 patients)	n/a	17
Neurosurgery	71 days (15 patients)	*	41
Ophthalmology	98 days (166 patients)	324	97
Orthopaedic surgery	190 days (205 patients)	293	78
Plastic surgery	28 days (94 patients)	40	19
Urology	31 days (257 patients)	36	32
Vascular surgery	29 days (74 patients)	32	17

### Median<sup>5</sup> waiting time (days) for patients who received elective surgery by common procedures<sup>7</sup>

		Same period last year	Peer group (this period)
Abdominal hysterectomy	* (6 patients)	*	36
Cataract extraction	103 days (142 patients)	328	117
Cholecystectomy	55 days (53 patients)	49	42
Coronary artery bypass graft	n/a (0 patients)	n/a	26
Cystoscopy	28 days (148 patients)	45	30
Haemorrhoidectomy	51 days (16 patients)	83	63
Hysteroscopy	29 days (71 patients)	49	29
Inguinal herniorrhaphy	41 days (42 patients)	96	57
Myringoplasty / Tympanoplasty	* (< 5 patients)	*	155
Myringotomy	n/a (0 patients)	*	142
Other - General	21 days (48 patients)	26	18
Prostatectomy	57 days (37 patients)	71	59
Septoplasty	* (5 patients)	*	336
Tonsillectomy	126 days (17 patients)	269	290
Total hip replacement	170 days (31 patients)	288	129
Total knee replacement	253 days (59 patients)	332	253
Varicose veins stripping and ligation	140 days (31 patients)	148	90

## Bankstown / Lidcombe Hospital: Elective surgery waiting list

October to December 2016

Patients ready for surgery on waiting list at start of quarter: 1,691 patients

Patients ready for surgery on waiting list at end of quarter: 1,783 patients

Patients not ready for surgery<sup>8</sup> on waiting list at end of quarter: 497 patients

Same period last year	Change since one year ago
2,158	-21.6%
2,149	-17.0%
506	-1.8%

## Bankstown / Lidcombe Hospital: Patients ready for elective surgery

as at 31st December 2016

Patients ready for surgery on waiting list by urgency category: 1,783 patients

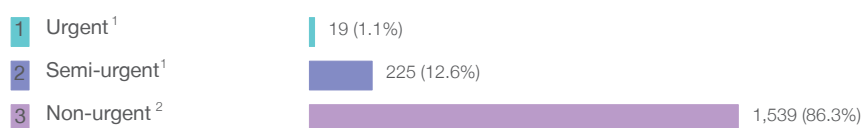

Same period last year	Change since one year ago
17	11.8%
238	-5.5%
1,894	-18.7%

## Bankstown / Lidcombe Hospital: Patients ready for elective surgery

as at 31st December 2016

Patients ready for elective surgery by specialty of surgeon: 1,783 patients

	As at 31 Dec 2016	Same time last year	Change since one year ago
All specialties	1,783	2,149	-17.0%
Cardiothoracic surgery	0	0	n/a
Ear, nose and throat surgery	140	171	-18.1%
General surgery	277	340	-18.5%
Gynaecology	97	144	-32.6%
Medical	0	0	n/a
Neurosurgery	23	8	187.5%
Ophthalmology	418	596	-29.9%
Orthopaedic surgery	554	612	-9.5%
Plastic surgery	81	59	37.3%
Urology	94	114	-17.5%
Vascular surgery	99	105	-5.7%

Patients ready for elective surgery for common procedures <sup>7</sup>

	As at 31 Dec 2016	Same time last year	Change since one year ago
Abdominal hysterectomy	12	13	-7.7%
Cataract extraction	376	550	-31.6%
Cholecystectomy	54	65	-16.9%
Coronary artery bypass graft	0	< 5	n/a
Cystoscopy	25	46	-45.7%
Haemorrhoidectomy	18	29	-37.9%
Hysteroscopy	21	51	-58.8%
Inguinal herniorrhaphy	45	69	-34.8%
Myringoplasty / Tympanoplasty	7	7	0.0%
Myringotomy	0	< 5	*
Other - General	27	29	-6.9%
Prostatectomy	35	49	-28.6%
Septoplasty	13	17	-23.5%
Tonsillectomy	58	84	-31.0%
Total hip replacement	62	71	-12.7%
Total knee replacement	239	218	9.6%
Varicose veins stripping and ligation	95	96	-1.0%

## Bankstown / Lidcombe Hospital: Patients ready for elective surgery as at 31st December 2016

Patients ready for elective surgery, on the waiting list for longer than 12 months

As at 31 Dec 2016

Same time last year

All specialties	28	< 5
-----------------	----	-----

- \* Suppressed due to small numbers and to protect privacy. Relevant graphs are also suppressed.
- < 5 Less than five patients. For measures by urgency category, counts are included in an adjacent category. Relevant graphs are also suppressed.
1. Excluding staged procedures.
  2. Excluding staged procedures and cystoscopy.
  3. Including non-urgent cystoscopy.
  4. Excludes the total number of days the patient was coded as 'not ready for surgery'.
  5. This is the number of days it took for half of patients who received elective surgery during the period to be admitted and receive their surgery. The other half took equal to or longer than the median to be admitted for surgery.
  6. This is the number of days it took for 90% of patients who received elective surgery during the period to be admitted and receive their surgery. The final 10% of patients took equal to or longer than the 90th percentile.
  7. The procedures included in this list are procedures which are high volume; some may be associated with long waiting periods. For a description of these procedures see *Elective Surgery Glossary of Common Procedures, December 2012*.
  8. Includes staged procedures, non-urgent cystoscopy, and patients currently not available for personal reasons.
- For more information: For details of methods, see the *Technical Supplement: Elective surgery measures, July to September 2016*.
- Note:** All percentages rounded to whole numbers and therefore percentages may not add to 100%.
- Source:** Waiting List Collection On-Line System, NSW Health (extracted 20 January 2017.).

## Concord Hospital: Elective surgery performed October to December 2016

Patients who received elective surgery by urgency category: 2,040 patients

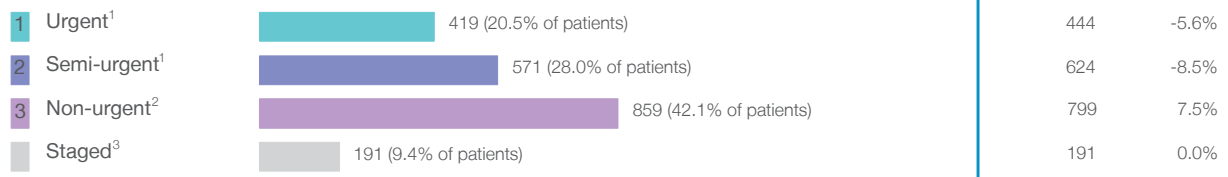

Patients who received elective surgery by urgency category by quarter, October 2011 to December 2016

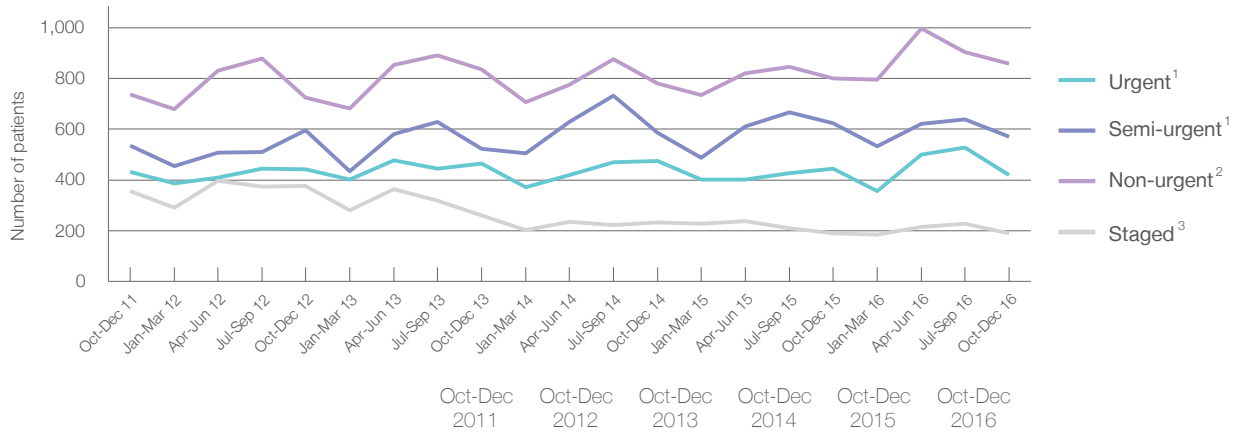

All categories	2,062	2,137	2,081	2,077	2,058	2,040
Urgent <sup>1</sup>	432	441	464	476	444	419
Semi-urgent <sup>1</sup>	535	595	522	587	624	571
Non-urgent <sup>2</sup>	738	725	835	781	799	859
Staged <sup>3</sup>	357	376	260	233	191	191

## Concord Hospital: Time waited to receive elective surgery

October to December 2016

Percentage of patients who received surgery within the clinically recommended timeframe

			Same period last year	Peer group (this period)
1 Urgent <sup>1</sup>	Recommended: 30 days	100%	100%	99.7%
2 Semi-urgent <sup>1</sup>	Recommended: 90 days	100%	100%	96.0%
3 Non-urgent <sup>2</sup>	Recommended: 365 days	100%	100%	95.6%

Percentage of patients who received elective surgery by waiting time (days)

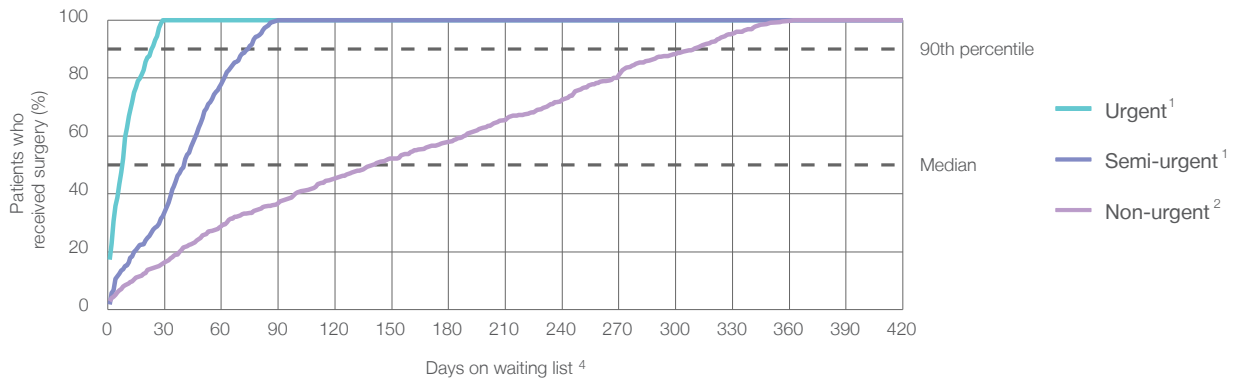

Waiting time (days) for people who received surgery by urgency category

		Peer group (this period)	This hospital (same period last year)	Peer group (same period last year)
1 Urgent: <sup>1</sup> 419 patients				
Median time to receive surgery	8 days	9	6	8
90th percentile time to receive surgery	24 days	25	23	25
2 Semi-urgent: <sup>1</sup> 571 patients				
Median time to receive surgery	41 days	41	42	42
90th percentile time to receive surgery	74 days	83	78	83
3 Non-urgent: <sup>2</sup> 859 patients				
Median time to receive surgery	141 days	161	188	175
90th percentile time to receive surgery	310 days	356	320	359

## Concord Hospital: Time waited to receive elective surgery

October to December 2016

### Median<sup>5</sup> waiting time (days) for patients who received elective surgery by specialty of surgeon

		Same period last year	Peer group (this period)
Cardiothoracic surgery	16 days (36 patients)	29	21
Ear, nose and throat surgery	223 days (94 patients)	230	99
General surgery	25 days (461 patients)	21	24
Gynaecology	64 days (32 patients)	92	27
Medical	5 days (34 patients)	4	17
Neurosurgery	50 days (58 patients)	153	41
Ophthalmology	184 days (296 patients)	201	97
Orthopaedic surgery	182 days (214 patients)	263	78
Plastic surgery	21 days (260 patients)	36	19
Urology	42 days (418 patients)	40	32
Vascular surgery	24 days (137 patients)	21	17

### Median<sup>5</sup> waiting time (days) for patients who received elective surgery by common procedures<sup>7</sup>

		Same period last year	Peer group (this period)
Abdominal hysterectomy	n/a (0 patients)	*	36
Cataract extraction	246 days (214 patients)	212	117
Cholecystectomy	33 days (39 patients)	38	42
Coronary artery bypass graft	n/a (0 patients)	n/a	26
Cystoscopy	44 days (154 patients)	41	30
Haemorrhoidectomy	* (9 patients)	50	63
Hysteroscopy	82 days (16 patients)	98	29
Inguinal herniorrhaphy	44 days (54 patients)	36	57
Myringoplasty / Tympanoplasty	* (6 patients)	*	155
Myringotomy	n/a (0 patients)	n/a	142
Other - General	12 days (70 patients)	19	18
Prostatectomy	50 days (24 patients)	31	59
Septoplasty	209 days (15 patients)	208	336
Tonsillectomy	* (9 patients)	*	290
Total hip replacement	202 days (27 patients)	279	129
Total knee replacement	228 days (50 patients)	289	253
Varicose veins stripping and ligation	109 days (30 patients)	38	90



## Concord Hospital: Elective surgery waiting list

October to December 2016

Patients ready for surgery on waiting list at start of quarter: 2,025 patients

Patients ready for surgery on waiting list at end of quarter: 2,067 patients

Patients not ready for surgery<sup>8</sup> on waiting list at end of quarter: 747 patients

Same period last year	Change since one year ago
2,397	-15.5%
2,393	-13.6%
741	0.8%

## Concord Hospital: Patients ready for elective surgery

as at 31st December 2016

Patients ready for surgery on waiting list by urgency category: 2,067 patients

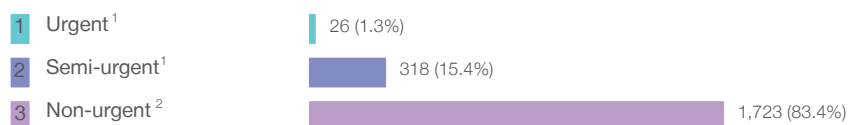

Same period last year	Change since one year ago
25	4.0%
297	7.1%
2,071	-16.8%

## Concord Hospital: Patients ready for elective surgery as at 31st December 2016

Patients ready for elective surgery by specialty of surgeon: 2,067 patients

	As at 31 Dec 2016	Same time last year	Change since one year ago
All specialties	2,067	2,393	-13.6%
Cardiothoracic surgery	10	14	-28.6%
Ear, nose and throat surgery	194	258	-24.8%
General surgery	168	174	-3.4%
Gynaecology	60	42	42.9%
Medical	< 5	8	*
Neurosurgery	106	79	34.2%
Ophthalmology	592	737	-19.7%
Orthopaedic surgery	540	645	-16.3%
Plastic surgery	168	164	2.4%
Urology	185	213	-13.1%
Vascular surgery	43	59	-27.1%

Patients ready for elective surgery for common procedures <sup>7</sup>

	As at 31 Dec 2016	Same time last year	Change since one year ago
Abdominal hysterectomy	< 5	< 5	*
Cataract extraction	509	644	-21.0%
Cholecystectomy	20	23	-13.0%
Coronary artery bypass graft	0	< 5	n/a
Cystoscopy	44	69	-36.2%
Haemorrhoidectomy	8	< 5	*
Hysteroscopy	16	15	6.7%
Inguinal herniorrhaphy	21	31	-32.3%
Myringoplasty / Tympanoplasty	< 5	11	*
Myringotomy	0	< 5	n/a
Other - General	21	18	16.7%
Prostatectomy	21	23	-8.7%
Septoplasty	38	44	-13.6%
Tonsillectomy	12	16	-25.0%
Total hip replacement	48	72	-33.3%
Total knee replacement	173	181	-4.4%
Varicose veins stripping and ligation	15	42	-64.3%

## Concord Hospital: Patients ready for elective surgery as at 31st December 2016

Patients ready for elective surgery, on the waiting list for longer than 12 months

As at 31 Dec 2016

Same time last year

All specialties	0	0
-----------------	---	---

- \* Suppressed due to small numbers and to protect privacy. Relevant graphs are also suppressed.
- < 5 Less than five patients. For measures by urgency category, counts are included in an adjacent category. Relevant graphs are also suppressed.
1. Excluding staged procedures.
  2. Excluding staged procedures and cystoscopy.
  3. Including non-urgent cystoscopy.
  4. Excludes the total number of days the patient was coded as 'not ready for surgery'.
  5. This is the number of days it took for half of patients who received elective surgery during the period to be admitted and receive their surgery. The other half took equal to or longer than the median to be admitted for surgery.
  6. This is the number of days it took for 90% of patients who received elective surgery during the period to be admitted and receive their surgery. The final 10% of patients took equal to or longer than the 90th percentile.
  7. The procedures included in this list are procedures which are high volume; some may be associated with long waiting periods. For a description of these procedures see *Elective Surgery Glossary of Common Procedures, December 2012*.
  8. Includes staged procedures, non-urgent cystoscopy, and patients currently not available for personal reasons.
- For more information:** For details of methods, see the *Technical Supplement: Elective surgery measures, July to September 2016*.
- Note:** All percentages rounded to whole numbers and therefore percentages may not add to 100%.
- Source:** Waiting List Collection On-Line System, NSW Health (extracted 20 January 2017.).

## Gosford Hospital: Elective surgery performed

October to December 2016

Patients who received elective surgery by urgency category: 1,556 patients

		Same period last year	Change since one year ago
1 Urgent <sup>1</sup>	351 (22.6% of patients)	380	-7.6%
2 Semi-urgent <sup>1</sup>	411 (26.4% of patients)	461	-10.8%
3 Non-urgent <sup>2</sup>	606 (38.9% of patients)	584	3.8%
Staged <sup>3</sup>	188 (12.1% of patients)	156	20.5%

Patients who received elective surgery by urgency category by quarter, October 2011 to December 2016

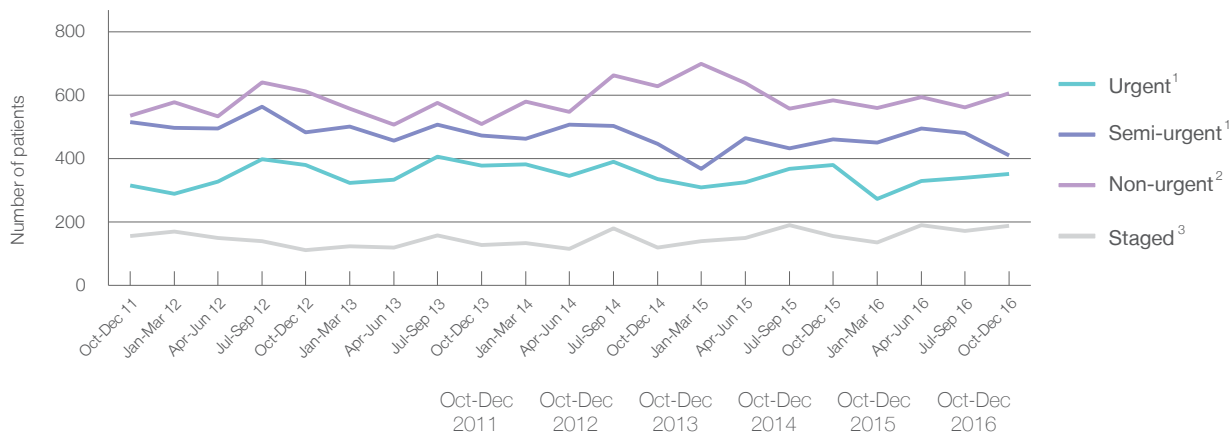

All categories	1,522	1,586	1,489	1,529	1,581	1,556
Urgent <sup>1</sup>	315	380	378	335	380	351
Semi-urgent <sup>1</sup>	515	483	473	447	461	411
Non-urgent <sup>2</sup>	535	611	510	628	584	606
Staged <sup>3</sup>	157	112	128	119	156	188

## Gosford Hospital: Time waited to receive elective surgery

October to December 2016

Percentage of patients who received surgery within the clinically recommended timeframe

			Same period last year	Peer group (this period)
1	Urgent <sup>1</sup>	Recommended: 30 days	100%	99.7%
2	Semi-urgent <sup>1</sup>	Recommended: 90 days	100%	96.0%
3	Non-urgent <sup>2</sup>	Recommended: 365 days	98.6%	95.6%

Percentage of patients who received elective surgery by waiting time (days)

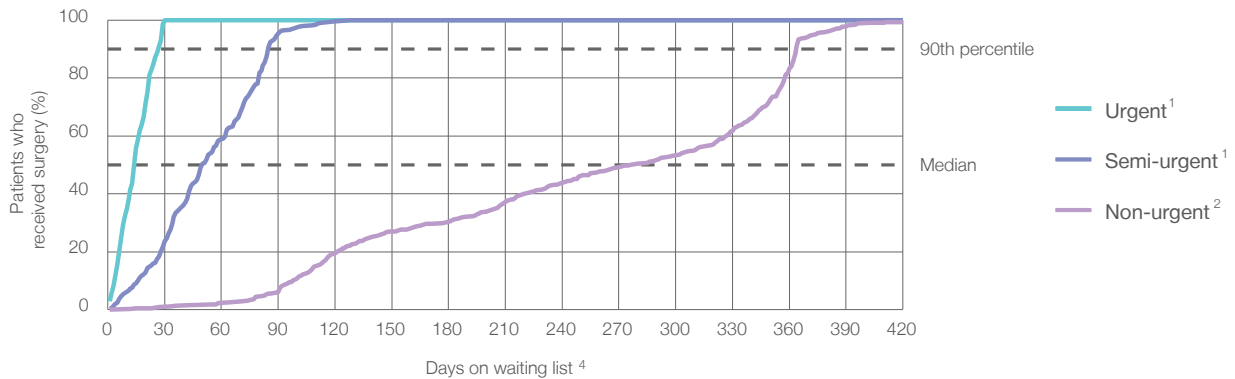

Waiting time (days) for people who received surgery by urgency category

1	Urgent: <sup>1</sup> 351 patients				
	Median time to receive surgery	<div><div></div>15 days</div>	9	15	8
	90th percentile time to receive surgery	<div><div></div>27 days</div>	25	26	25
2	Semi-urgent: <sup>1</sup> 411 patients				
	Median time to receive surgery	<div><div></div>50 days</div>	41	49	42
	90th percentile time to receive surgery	<div><div></div>85 days</div>	83	84	83
3	Non-urgent: <sup>2</sup> 606 patients				
	Median time to receive surgery	<div><div></div>278 days</div>	161	305	175
	90th percentile time to receive surgery	<div><div></div>364 days</div>	356	361	359

## Gosford Hospital: Time waited to receive elective surgery

October to December 2016

### Median<sup>5</sup> waiting time (days) for patients who received elective surgery by specialty of surgeon

		Same period last year	Peer group (this period)
Cardiothoracic surgery	n/a (0 patients)	*	21
Ear, nose and throat surgery	211 days (319 patients)	244	99
General surgery	34 days (280 patients)	44	24
Gynaecology	85 days (176 patients)	70	27
Medical	n/a (0 patients)	*	17
Neurosurgery	n/a (0 patients)	n/a	41
Ophthalmology	202 days (101 patients)	214	97
Orthopaedic surgery	153 days (203 patients)	264	78
Plastic surgery	83 days (46 patients)	72	19
Urology	22 days (362 patients)	21	32
Vascular surgery	15 days (69 patients)	13	17

### Median<sup>5</sup> waiting time (days) for patients who received elective surgery by common procedures<sup>7</sup>

		Same period last year	Peer group (this period)
Abdominal hysterectomy	118 days (28 patients)	70	36
Cataract extraction	204 days (93 patients)	209	117
Cholecystectomy	68 days (39 patients)	53	42
Coronary artery bypass graft	n/a (0 patients)	n/a	26
Cystoscopy	28 days (123 patients)	21	30
Haemorrhoidectomy	* (< 5 patients)	*	63
Hysteroscopy	84 days (57 patients)	63	29
Inguinal herniorrhaphy	85 days (29 patients)	136	57
Myringoplasty / Tympanoplasty	* (7 patients)	*	155
Myringotomy	* (< 5 patients)	*	142
Other - General	24 days (28 patients)	29	18
Prostatectomy	83 days (33 patients)	38	59
Septoplasty	354 days (48 patients)	355	336
Tonsillectomy	345 days (131 patients)	355	290
Total hip replacement	228 days (22 patients)	165	129
Total knee replacement	304 days (43 patients)	294	253
Varicose veins stripping and ligation	* (9 patients)	12	90

## Gosford Hospital: Elective surgery waiting list

October to December 2016

Patients ready for surgery on waiting list at start of quarter: 2,215 patients

Patients ready for surgery on waiting list at end of quarter: 2,202 patients

Patients not ready for surgery<sup>8</sup> on waiting list at end of quarter: 601 patients

Same period last year	Change since one year ago
2,193	1.0%
2,085	5.6%
489	22.9%

## Gosford Hospital: Patients ready for elective surgery

as at 31st December 2016

Patients ready for surgery on waiting list by urgency category: 2,202 patients

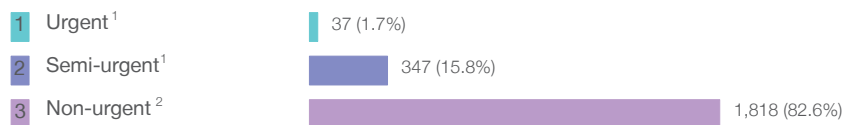

Same period last year	Change since one year ago
31	19.4%
339	2.4%
1,715	6.0%

## Gosford Hospital: Patients ready for elective surgery

as at 31st December 2016

Patients ready for elective surgery by specialty of surgeon: 2,202 patients

	As at 31 Dec 2016	Same time last year	Change since one year ago
All specialties	2,202	2,085	5.6%
Cardiothoracic surgery	0	0	n/a
Ear, nose and throat surgery	868	834	4.1%
General surgery	315	323	-2.5%
Gynaecology	325	221	47.1%
Medical	0	< 5	*
Neurosurgery	0	0	n/a
Ophthalmology	79	53	49.1%
Orthopaedic surgery	437	467	-6.4%
Plastic surgery	51	68	-25.0%
Urology	109	107	1.9%
Vascular surgery	18	11	63.6%

Patients ready for elective surgery for common procedures <sup>7</sup>

	As at 31 Dec 2016	Same time last year	Change since one year ago
Abdominal hysterectomy	57	25	128.0%
Cataract extraction	51	39	30.8%
Cholecystectomy	53	44	20.5%
Coronary artery bypass graft	0	< 5	n/a
Cystoscopy	32	28	14.3%
Haemorrhoidectomy	12	11	9.1%
Hysteroscopy	76	58	31.0%
Inguinal herniorrhaphy	60	65	-7.7%
Myringoplasty / Tympanoplasty	16	17	-5.9%
Myringotomy	0	< 5	*
Other - General	29	20	45.0%
Prostatectomy	15	10	50.0%
Septoplasty	181	146	24.0%
Tonsillectomy	404	395	2.3%
Total hip replacement	84	81	3.7%
Total knee replacement	148	153	-3.3%
Varicose veins stripping and ligation	8	< 5	*



## Gosford Hospital: Patients ready for elective surgery

as at 31st December 2016

Patients ready for elective surgery, on the waiting list for longer than 12 months

As at 31 Dec 2016

Same time last year

All specialties

< 5

< 5

\* Suppressed due to small numbers and to protect privacy. Relevant graphs are also suppressed.

< 5 Less than five patients. For measures by urgency category, counts are included in an adjacent category. Relevant graphs are also suppressed.

1. Excluding staged procedures.
2. Excluding staged procedures and cystoscopy.
3. Including non-urgent cystoscopy.
4. Excludes the total number of days the patient was coded as 'not ready for surgery'.
5. This is the number of days it took for half of patients who received elective surgery during the period to be admitted and receive their surgery. The other half took equal to or longer than the median to be admitted for surgery.
6. This is the number of days it took for 90% of patients who received elective surgery during the period to be admitted and receive their surgery. The final 10% of patients took equal to or longer than the 90th percentile.
7. The procedures included in this list are procedures which are high volume; some may be associated with long waiting periods. For a description of these procedures see *Elective Surgery Glossary of Common Procedures, December 2012*.
8. Includes staged procedures, non-urgent cystoscopy, and patients currently not available for personal reasons.

For more information: For details of methods, see the *Technical Supplement: Elective surgery measures, July to September 2016*.

**Note:** All percentages rounded to whole numbers and therefore percentages may not add to 100%.

**Source:** Waiting List Collection On-Line System, NSW Health (extracted 20 January 2017.).

## John Hunter Hospital: Elective surgery performed

October to December 2016

Patients who received elective surgery by urgency category: 2,318 patients

		Same period last year	Change since one year ago
1 Urgent <sup>1</sup>	755 (32.6% of patients)	724	4.3%
2 Semi-urgent <sup>1</sup>	928 (40.0% of patients)	855	8.5%
3 Non-urgent <sup>2</sup>	566 (24.4% of patients)	572	-1.0%
Staged <sup>3</sup>	69 (3.0% of patients)	102	-32.4%

Patients who received elective surgery by urgency category by quarter, October 2011 to December 2016

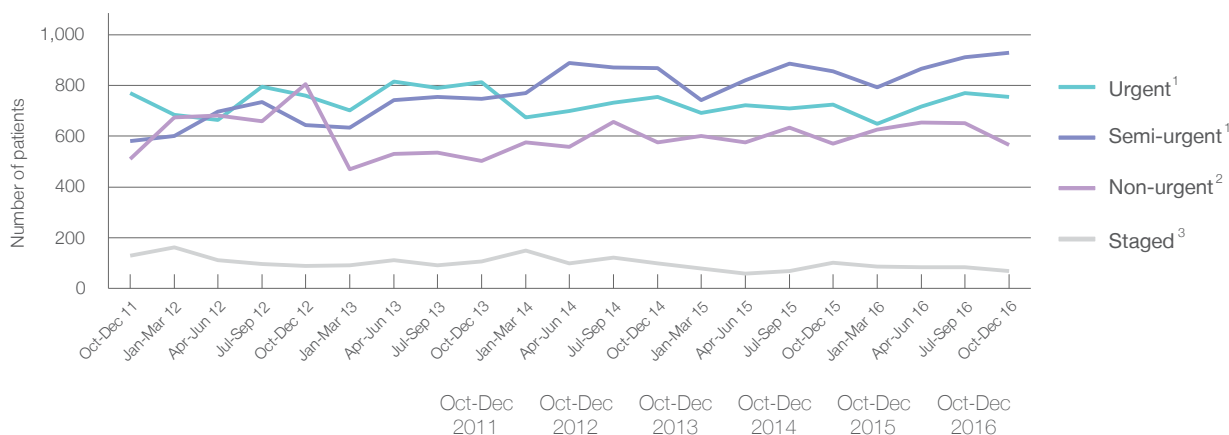

	Oct-Dec 2011	Oct-Dec 2012	Oct-Dec 2013	Oct-Dec 2014	Oct-Dec 2015	Oct-Dec 2016
All categories	1,991	2,298	2,168	2,299	2,253	2,318
Urgent <sup>1</sup>	770	759	813	756	724	755
Semi-urgent <sup>1</sup>	582	645	746	868	855	928
Non-urgent <sup>2</sup>	510	804	502	576	572	566
Staged <sup>3</sup>	129	90	107	99	102	69

## John Hunter Hospital: Time waited to receive elective surgery

October to December 2016

Percentage of patients who received surgery within the clinically recommended timeframe

			Same period last year	Peer group (this period)
1	Urgent <sup>1</sup>	Recommended: 30 days	99.7%	99.6%
2	Semi-urgent <sup>1</sup>	Recommended: 90 days	99.4%	93.2%
3	Non-urgent <sup>2</sup>	Recommended: 365 days	99.1%	94.1%

Percentage of patients who received elective surgery by waiting time (days)

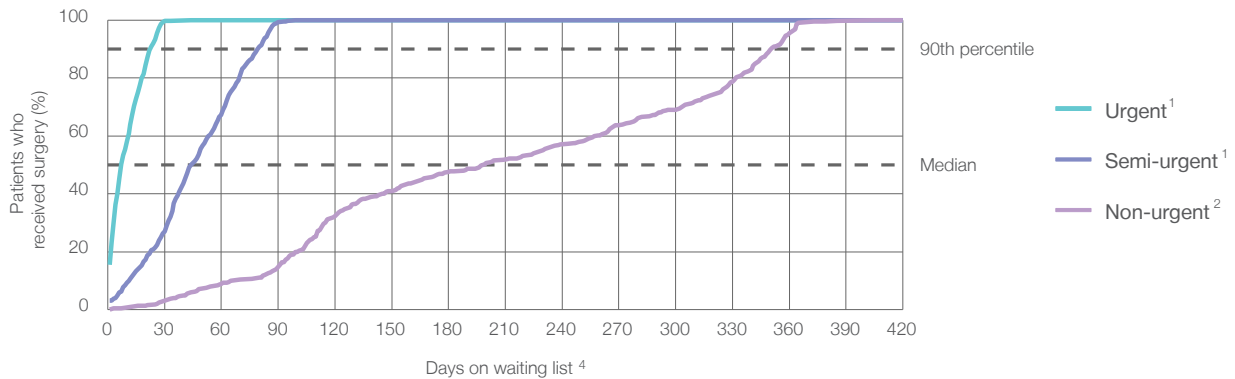

Waiting time (days) for people who received surgery by urgency category

		Peer group (this period)	This hospital (same period last year)	Peer group (same period last year)
1	Urgent: <sup>1</sup> 755 patients			
	Median time to receive surgery	7 days	9	8
	90th percentile time to receive surgery	23 days	25	23
2	Semi-urgent: <sup>1</sup> 928 patients			
	Median time to receive surgery	45 days	41	49
	90th percentile time to receive surgery	79 days	83	85
3	Non-urgent: <sup>2</sup> 566 patients			
	Median time to receive surgery	199 days	161	213
	90th percentile time to receive surgery	351 days	356	359

## John Hunter Hospital: Time waited to receive elective surgery

October to December 2016

### Median<sup>5</sup> waiting time (days) for patients who received elective surgery by specialty of surgeon

		Same period last year	Peer group (this period)
Cardiothoracic surgery	16 days (63 patients)	16	21
Ear, nose and throat surgery	56 days (230 patients)	45	99
General surgery	35 days (409 patients)	31	24
Gynaecology	27 days (375 patients)	42	27
Medical	28 days (99 patients)	49	17
Neurosurgery	40 days (227 patients)	43	41
Ophthalmology	48 days (101 patients)	70	97
Orthopaedic surgery	59 days (502 patients)	61	78
Plastic surgery	* (6 patients)	n/a	19
Urology	32 days (225 patients)	40	32
Vascular surgery	21 days (81 patients)	17	17

### Median<sup>5</sup> waiting time (days) for patients who received elective surgery by common procedures<sup>7</sup>

		Same period last year	Peer group (this period)
Abdominal hysterectomy	40 days (16 patients)	28	36
Cataract extraction	48 days (46 patients)	91	117
Cholecystectomy	41 days (39 patients)	29	42
Coronary artery bypass graft	15 days (14 patients)	18	26
Cystoscopy	28 days (151 patients)	39	30
Haemorrhoidectomy	* (< 5 patients)	*	63
Hysteroscopy	36 days (83 patients)	47	29
Inguinal herniorrhaphy	78 days (39 patients)	51	57
Myringoplasty / Tympanoplasty	* (8 patients)	*	155
Myringotomy	* (< 5 patients)	*	142
Other - General	n/a (0 patients)	*	18
Prostatectomy	57 days (14 patients)	62	59
Septoplasty	308 days (11 patients)	*	336
Tonsillectomy	68 days (57 patients)	75	290
Total hip replacement	223 days (46 patients)	243	129
Total knee replacement	312 days (80 patients)	274	253
Varicose veins stripping and ligation	* (< 5 patients)	*	90

## John Hunter Hospital: Elective surgery waiting list

October to December 2016

Patients ready for surgery on waiting list at start of quarter: 2,429 patients

Patients ready for surgery on waiting list at end of quarter: 2,616 patients

Patients not ready for surgery<sup>8</sup> on waiting list at end of quarter: 496 patients

Same period last year	Change since one year ago
2,370	2.5%
2,416	8.3%
516	-3.9%

## John Hunter Hospital: Patients ready for elective surgery

as at 31st December 2016

Patients ready for surgery on waiting list by urgency category: 2,616 patients

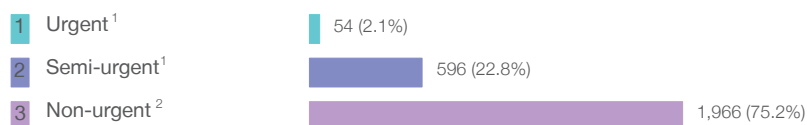

Same period last year	Change since one year ago
67	-19.4%
524	13.7%
1,825	7.7%

## John Hunter Hospital: Patients ready for elective surgery

as at 31st December 2016

Patients ready for elective surgery by specialty of surgeon: 2,616 patients

	As at 31 Dec 2016	Same time last year	Change since one year ago
All specialties	2,616	2,416	8.3%
Cardiothoracic surgery	19	25	-24.0%
Ear, nose and throat surgery	277	402	-31.1%
General surgery	342	335	2.1%
Gynaecology	372	325	14.5%
Medical	97	48	102.1%
Neurosurgery	245	160	53.1%
Ophthalmology	87	141	-38.3%
Orthopaedic surgery	1,043	846	23.3%
Plastic surgery	< 5	0	n/a
Urology	96	108	-11.1%
Vascular surgery	35	26	34.6%

Patients ready for elective surgery for common procedures <sup>7</sup>

	As at 31 Dec 2016	Same time last year	Change since one year ago
Abdominal hysterectomy	23	25	-8.0%
Cataract extraction	39	56	-30.4%
Cholecystectomy	52	44	18.2%
Coronary artery bypass graft	6	10	-40.0%
Cystoscopy	49	62	-21.0%
Haemorrhoidectomy	0	< 5	*
Hysteroscopy	53	58	-8.6%
Inguinal herniorrhaphy	51	53	-3.8%
Myringoplasty / Tympanoplasty	5	16	-68.8%
Myringotomy	< 5	< 5	*
Other - General	0	< 5	n/a
Prostatectomy	6	6	0.0%
Septoplasty	34	32	6.3%
Tonsillectomy	98	122	-19.7%
Total hip replacement	172	133	29.3%
Total knee replacement	364	283	28.6%
Varicose veins stripping and ligation	7	< 5	*

## John Hunter Hospital: Patients ready for elective surgery as at 31st December 2016

Patients ready for elective surgery, on the waiting list for longer than 12 months

As at 31 Dec 2016

Same time last year

All specialties	8	28
-----------------	---	----

\* Suppressed due to small numbers and to protect privacy. Relevant graphs are also suppressed.

< 5 Less than five patients. For measures by urgency category, counts are included in an adjacent category. Relevant graphs are also suppressed.

1. Excluding staged procedures.
2. Excluding staged procedures and cystoscopy.
3. Including non-urgent cystoscopy.
4. Excludes the total number of days the patient was coded as 'not ready for surgery'.
5. This is the number of days it took for half of patients who received elective surgery during the period to be admitted and receive their surgery. The other half took equal to or longer than the median to be admitted for surgery.
6. This is the number of days it took for 90% of patients who received elective surgery during the period to be admitted and receive their surgery. The final 10% of patients took equal to or longer than the 90th percentile.
7. The procedures included in this list are procedures which are high volume; some may be associated with long waiting periods. For a description of these procedures see *Elective Surgery Glossary of Common Procedures, December 2012*.
8. Includes staged procedures, non-urgent cystoscopy, and patients currently not available for personal reasons.

**For more information:** For details of methods, see the *Technical Supplement: Elective surgery measures, July to September 2016*.

**Note:** All percentages rounded to whole numbers and therefore percentages may not add to 100%.

**Source:** Waiting List Collection On-Line System, NSW Health (extracted 20 January 2017.).

## Liverpool Hospital: Elective surgery performed

October to December 2016

Patients who received elective surgery by urgency category: 1,840 patients

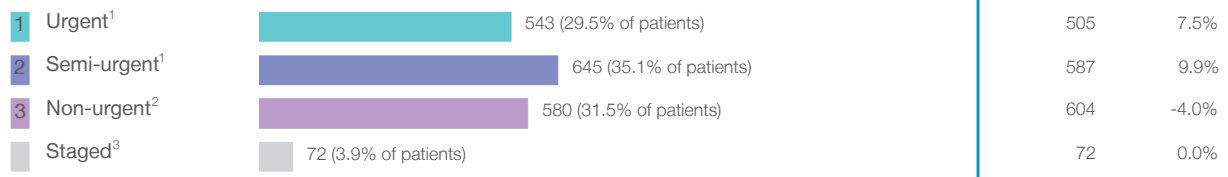

Patients who received elective surgery by urgency category by quarter, October 2011 to December 2016

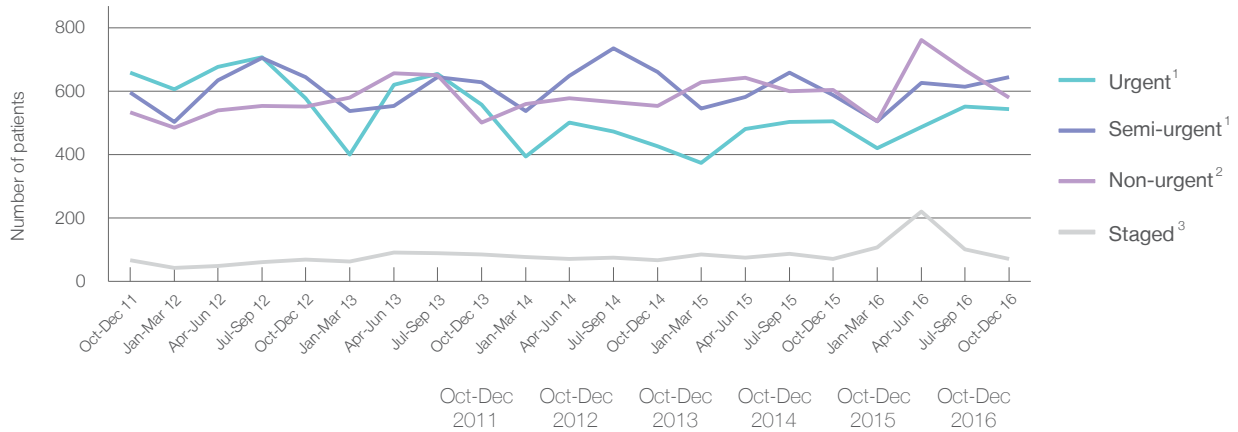

	Oct-Dec 2011	Oct-Dec 2012	Oct-Dec 2013	Oct-Dec 2014	Oct-Dec 2015	Oct-Dec 2016
All categories	1,856	1,844	1,770	1,709	1,768	1,840
Urgent <sup>1</sup>	659	578	557	427	505	543
Semi-urgent <sup>1</sup>	596	645	628	660	587	645
Non-urgent <sup>2</sup>	534	552	500	554	604	580
Staged <sup>3</sup>	67	69	85	68	72	72



## Liverpool Hospital: Time waited to receive elective surgery

October to December 2016

Percentage of patients who received surgery within the clinically recommended timeframe

			Same period last year	Peer group (this period)
1	Urgent <sup>1</sup>	Recommended: 30 days	100%	99.7%
2	Semi-urgent <sup>1</sup>	Recommended: 90 days	97.2%	96.0%
3	Non-urgent <sup>2</sup>	Recommended: 365 days	97.9%	95.6%

Percentage of patients who received elective surgery by waiting time (days)

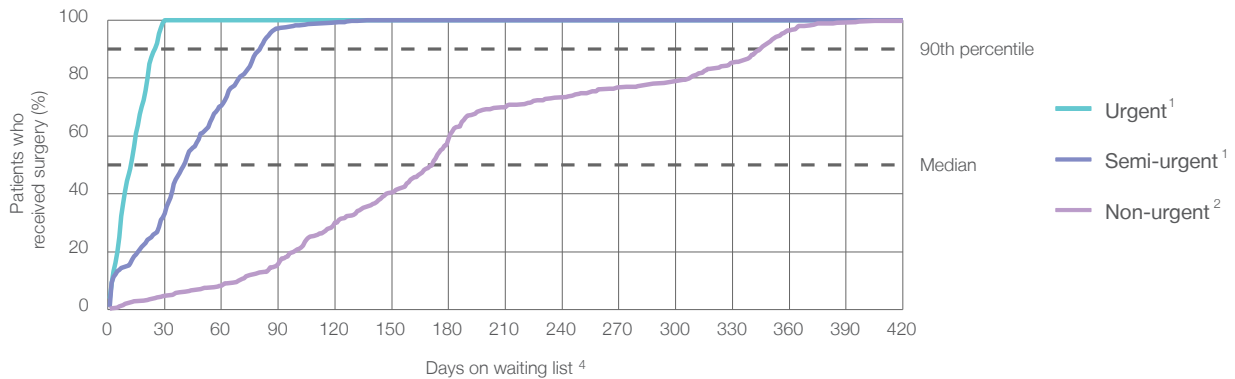

Waiting time (days) for people who received surgery by urgency category

		Peer group (this period)	This hospital (same period last year)	Peer group (same period last year)
1	Urgent: <sup>1</sup> 543 patients			
	Median time to receive surgery	9	13	8
	90th percentile time to receive surgery	25	26	25
2	Semi-urgent: <sup>1</sup> 645 patients			
	Median time to receive surgery	41	45	42
	90th percentile time to receive surgery	83	83	83
3	Non-urgent: <sup>2</sup> 580 patients			
	Median time to receive surgery	161	188	175
	90th percentile time to receive surgery	356	361	359

## Liverpool Hospital: Time waited to receive elective surgery

October to December 2016

### Median<sup>5</sup> waiting time (days) for patients who received elective surgery by specialty of surgeon

		Same period last year	Peer group (this period)
Cardiothoracic surgery	34 days (87 patients)	34	21
Ear, nose and throat surgery	89 days (112 patients)	310	99
General surgery	30 days (468 patients)	29	24
Gynaecology	30 days (298 patients)	32	27
Medical	* (< 5 patients)	*	17
Neurosurgery	76 days (112 patients)	73	41
Ophthalmology	167 days (214 patients)	156	97
Orthopaedic surgery	16 days (61 patients)	9	78
Plastic surgery	24 days (103 patients)	26	19
Urology	45 days (198 patients)	35	32
Vascular surgery	15 days (186 patients)	17	17

### Median<sup>5</sup> waiting time (days) for patients who received elective surgery by common procedures<sup>7</sup>

		Same period last year	Peer group (this period)
Abdominal hysterectomy	22 days (50 patients)	29	36
Cataract extraction	170 days (178 patients)	157	117
Cholecystectomy	68 days (56 patients)	50	42
Coronary artery bypass graft	38 days (32 patients)	74	26
Cystoscopy	39 days (70 patients)	27	30
Haemorrhoidectomy	* (5 patients)	*	63
Hysteroscopy	29 days (117 patients)	26	29
Inguinal herniorrhaphy	54 days (31 patients)	57	57
Myringoplasty / Tympanoplasty	* (7 patients)	*	155
Myringotomy	* (< 5 patients)	*	142
Other - General	17 days (75 patients)	21	18
Prostatectomy	61 days (22 patients)	21	59
Septoplasty	* (7 patients)	361	336
Tonsillectomy	162 days (28 patients)	307	290
Total hip replacement	* (< 5 patients)	*	129
Total knee replacement	* (< 5 patients)	*	253
Varicose veins stripping and ligation	n/a (0 patients)	n/a	90

## Liverpool Hospital: Elective surgery waiting list

October to December 2016

Patients ready for surgery on waiting list at start of quarter: 2,130 patients

Patients ready for surgery on waiting list at end of quarter: 2,183 patients

Patients not ready for surgery<sup>8</sup> on waiting list at end of quarter: 639 patients

Same period last year	Change since one year ago
1,837	15.9%
1,770	23.3%
643	-0.6%

## Liverpool Hospital: Patients ready for elective surgery

as at 31st December 2016

Patients ready for surgery on waiting list by urgency category: 2,183 patients

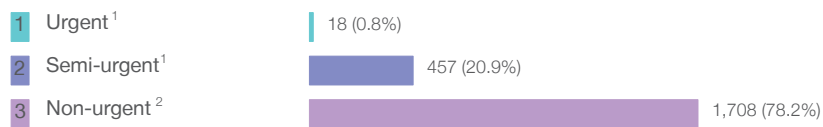

Same period last year	Change since one year ago
31	-41.9%
423	8.0%
1,316	29.8%

## Liverpool Hospital: Patients ready for elective surgery

as at 31st December 2016

Patients ready for elective surgery by specialty of surgeon: 2,183 patients

	As at 31 Dec 2016	Same time last year	Change since one year ago
All specialties	2,183	1,770	23.3%
Cardiothoracic surgery	41	53	-22.6%
Ear, nose and throat surgery	447	330	35.5%
General surgery	586	491	19.3%
Gynaecology	223	194	14.9%
Medical	5	< 5	*
Neurosurgery	171	190	-10.0%
Ophthalmology	404	296	36.5%
Orthopaedic surgery	29	28	3.6%
Plastic surgery	40	75	-46.7%
Urology	156	80	95.0%
Vascular surgery	81	31	161.3%

Patients ready for elective surgery for common procedures <sup>7</sup>

	As at 31 Dec 2016	Same time last year	Change since one year ago
Abdominal hysterectomy	31	33	-6.1%
Cataract extraction	327	241	35.7%
Cholecystectomy	95	78	21.8%
Coronary artery bypass graft	17	18	-5.6%
Cystoscopy	20	11	81.8%
Haemorrhoidectomy	23	8	187.5%
Hysteroscopy	50	34	47.1%
Inguinal herniorrhaphy	78	49	59.2%
Myringoplasty / Tympanoplasty	30	23	30.4%
Myringotomy	10	14	-28.6%
Other - General	39	45	-13.3%
Prostatectomy	31	< 5	*
Septoplasty	42	29	44.8%
Tonsillectomy	188	111	69.4%
Total hip replacement	< 5	< 5	*
Total knee replacement	< 5	< 5	*
Varicose veins stripping and ligation	0	< 5	n/a

## Liverpool Hospital: Patients ready for elective surgery as at 31st December 2016

Patients ready for elective surgery, on the waiting list for longer than 12 months

As at 31 Dec 2016

Same time last year

All specialties	< 5	0
-----------------	-----	---

- \* Suppressed due to small numbers and to protect privacy. Relevant graphs are also suppressed.
- < 5 Less than five patients. For measures by urgency category, counts are included in an adjacent category. Relevant graphs are also suppressed.
1. Excluding staged procedures.
  2. Excluding staged procedures and cystoscopy.
  3. Including non-urgent cystoscopy.
  4. Excludes the total number of days the patient was coded as 'not ready for surgery'.
  5. This is the number of days it took for half of patients who received elective surgery during the period to be admitted and receive their surgery. The other half took equal to or longer than the median to be admitted for surgery.
  6. This is the number of days it took for 90% of patients who received elective surgery during the period to be admitted and receive their surgery. The final 10% of patients took equal to or longer than the 90th percentile.
  7. The procedures included in this list are procedures which are high volume; some may be associated with long waiting periods. For a description of these procedures see *Elective Surgery Glossary of Common Procedures, December 2012*.
  8. Includes staged procedures, non-urgent cystoscopy, and patients currently not available for personal reasons.
- For more information:** For details of methods, see the *Technical Supplement: Elective surgery measures, July to September 2016*.
- Note:** All percentages rounded to whole numbers and therefore percentages may not add to 100%.
- Source:** Waiting List Collection On-Line System, NSW Health (extracted 20 January 2017.).

## Nepean Hospital: Elective surgery performed

October to December 2016

Patients who received elective surgery by urgency category: 1,622 patients

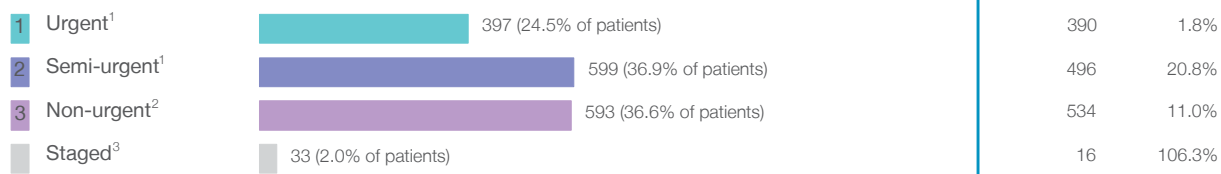

Patients who received elective surgery by urgency category by quarter, October 2011 to December 2016

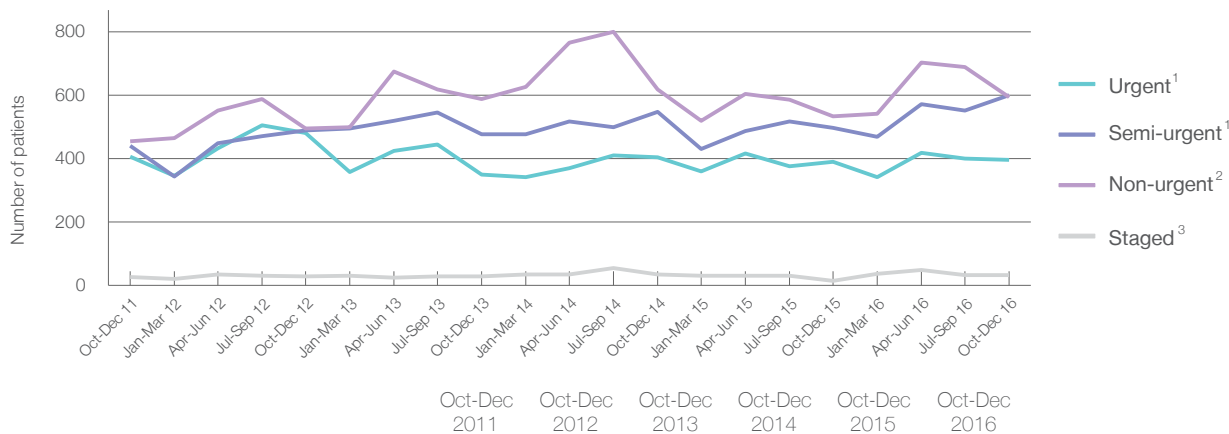

	Oct-Dec 2011	Oct-Dec 2012	Oct-Dec 2013	Oct-Dec 2014	Oct-Dec 2015	Oct-Dec 2016
All categories	1,329	1,493	1,442	1,605	1,436	1,622
Urgent <sup>1</sup>	407	480	349	404	390	397
Semi-urgent <sup>1</sup>	441	488	476	548	496	599
Non-urgent <sup>2</sup>	454	495	587	618	534	593
Staged <sup>3</sup>	27	30	30	35	16	33

## Nepean Hospital: Time waited to receive elective surgery

October to December 2016

Percentage of patients who received surgery within the clinically recommended timeframe

			Same period last year	Peer group (this period)
1	Urgent <sup>1</sup>	Recommended: 30 days	100%	99.7%
2	Semi-urgent <sup>1</sup>	Recommended: 90 days	91.7%	82.3%
3	Non-urgent <sup>2</sup>	Recommended: 365 days	82.8%	81.5%

Percentage of patients who received elective surgery by waiting time (days)

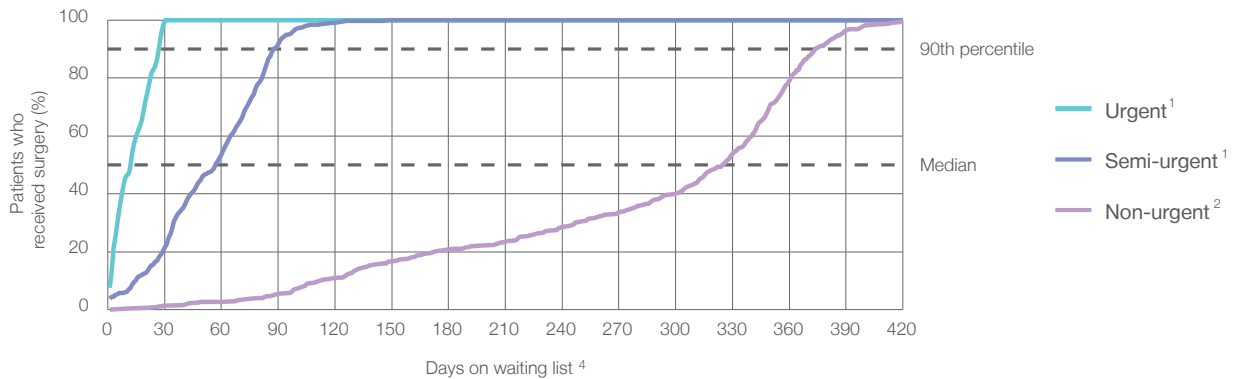

Waiting time (days) for people who received surgery by urgency category

		Peer group (this period)	This hospital (same period last year)	Peer group (same period last year)
1	Urgent: <sup>1</sup> 397 patients			
	Median time to receive surgery	13 days	9	11
	90th percentile time to receive surgery	27 days	25	26
2	Semi-urgent: <sup>1</sup> 599 patients			
	Median time to receive surgery	57 days	41	64
	90th percentile time to receive surgery	88 days	83	98
3	Non-urgent: <sup>2</sup> 593 patients			
	Median time to receive surgery	325 days	161	341
	90th percentile time to receive surgery	374 days	356	389

## Nepean Hospital: Time waited to receive elective surgery

October to December 2016

### Median<sup>5</sup> waiting time (days) for patients who received elective surgery by specialty of surgeon

		Same period last year	Peer group (this period)
Cardiothoracic surgery	21 days (42 patients)	13	21
Ear, nose and throat surgery	285 days (247 patients)	330	99
General surgery	33 days (255 patients)	38	24
Gynaecology	51 days (196 patients)	52	27
Medical	99 days (11 patients)	*	17
Neurosurgery	91 days (70 patients)	67	41
Ophthalmology	n/a (0 patients)	n/a	97
Orthopaedic surgery	288 days (296 patients)	235	78
Plastic surgery	9 days (145 patients)	21	19
Urology	57 days (340 patients)	72	32
Vascular surgery	12 days (20 patients)	21	17

### Median<sup>5</sup> waiting time (days) for patients who received elective surgery by common procedures<sup>7</sup>

		Same period last year	Peer group (this period)
Abdominal hysterectomy	71 days (14 patients)	132	36
Cataract extraction	n/a (0 patients)	n/a	117
Cholecystectomy	64 days (38 patients)	61	42
Coronary artery bypass graft	n/a (0 patients)	n/a	26
Cystoscopy	37 days (181 patients)	58	30
Haemorrhoidectomy	* (5 patients)	*	63
Hysteroscopy	28 days (94 patients)	21	29
Inguinal herniorrhaphy	279 days (14 patients)	105	57
Myringoplasty / Tympanoplasty	* (< 5 patients)	*	155
Myringotomy	185 days (16 patients)	91	142
Other - General	19 days (42 patients)	22	18
Prostatectomy	85 days (49 patients)	110	59
Septoplasty	357 days (26 patients)	356	336
Tonsillectomy	326 days (100 patients)	351	290
Total hip replacement	292 days (31 patients)	238	129
Total knee replacement	332 days (77 patients)	300	253
Varicose veins stripping and ligation	* (< 5 patients)	*	90



## Nepean Hospital: Elective surgery waiting list

October to December 2016

Patients ready for surgery on waiting list at start of quarter: 2,995 patients

Patients ready for surgery on waiting list at end of quarter: 2,967 patients

Patients not ready for surgery<sup>8</sup> on waiting list at end of quarter: 411 patients

Same period last year	Change since one year ago
3,180	-5.8%
3,176	-6.6%
422	-2.6%

## Nepean Hospital: Patients ready for elective surgery

as at 31st December 2016

Patients ready for surgery on waiting list by urgency category: 2,967 patients

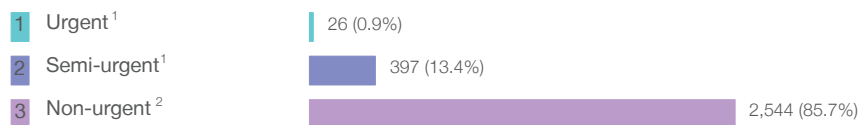

Same period last year	Change since one year ago
35	-25.7%
462	-14.1%
2,679	-5.0%

## Nepean Hospital: Patients ready for elective surgery

as at 31st December 2016

Patients ready for elective surgery by specialty of surgeon: 2,967 patients

	As at 31 Dec 2016	Same time last year	Change since one year ago
All specialties	2,967	3,176	-6.6%
Cardiothoracic surgery	14	11	27.3%
Ear, nose and throat surgery	796	762	4.5%
General surgery	395	432	-8.6%
Gynaecology	278	325	-14.5%
Medical	23	5	360.0%
Neurosurgery	145	191	-24.1%
Ophthalmology	0	0	n/a
Orthopaedic surgery	933	1,025	-9.0%
Plastic surgery	134	121	10.7%
Urology	229	283	-19.1%
Vascular surgery	20	21	-4.8%

Patients ready for elective surgery for common procedures <sup>7</sup>

	As at 31 Dec 2016	Same time last year	Change since one year ago
Abdominal hysterectomy	49	36	36.1%
Cataract extraction	0	< 5	n/a
Cholecystectomy	44	50	-12.0%
Coronary artery bypass graft	0	< 5	n/a
Cystoscopy	86	81	6.2%
Haemorrhoidectomy	17	30	-43.3%
Hysteroscopy	42	57	-26.3%
Inguinal herniorrhaphy	53	65	-18.5%
Myringoplasty / Tympanoplasty	14	10	40.0%
Myringotomy	44	40	10.0%
Other - General	76	62	22.6%
Prostatectomy	70	63	11.1%
Septoplasty	111	98	13.3%
Tonsillectomy	434	370	17.3%
Total hip replacement	107	100	7.0%
Total knee replacement	313	298	5.0%
Varicose veins stripping and ligation	15	12	25.0%

## Nepean Hospital: Patients ready for elective surgery

as at 31st December 2016

Patients ready for elective surgery, on the waiting list for longer than 12 months

As at 31 Dec 2016

Same time last year

All specialties	20	85
-----------------	----	----

\* Suppressed due to small numbers and to protect privacy. Relevant graphs are also suppressed.

< 5 Less than five patients. For measures by urgency category, counts are included in an adjacent category. Relevant graphs are also suppressed.

1. Excluding staged procedures.
2. Excluding staged procedures and cystoscopy.
3. Including non-urgent cystoscopy.
4. Excludes the total number of days the patient was coded as 'not ready for surgery'.
5. This is the number of days it took for half of patients who received elective surgery during the period to be admitted and receive their surgery. The other half took equal to or longer than the median to be admitted for surgery.
6. This is the number of days it took for 90% of patients who received elective surgery during the period to be admitted and receive their surgery. The final 10% of patients took equal to or longer than the 90th percentile.
7. The procedures included in this list are procedures which are high volume; some may be associated with long waiting periods. For a description of these procedures see *Elective Surgery Glossary of Common Procedures, December 2012*.
8. Includes staged procedures, non-urgent cystoscopy, and patients currently not available for personal reasons.

For more information: For details of methods, see the *Technical Supplement: Elective surgery measures, July to September 2016*.

**Note:** All percentages rounded to whole numbers and therefore percentages may not add to 100%.

**Source:** Waiting List Collection On-Line System, NSW Health (extracted 20 January 2017.).

## Prince of Wales Hospital: Elective surgery performed

October to December 2016

Patients who received elective surgery by urgency category: 1,189 patients

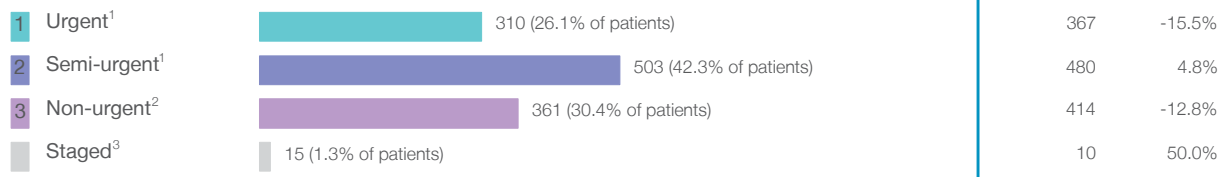

Patients who received elective surgery by urgency category by quarter, October 2011 to December 2016

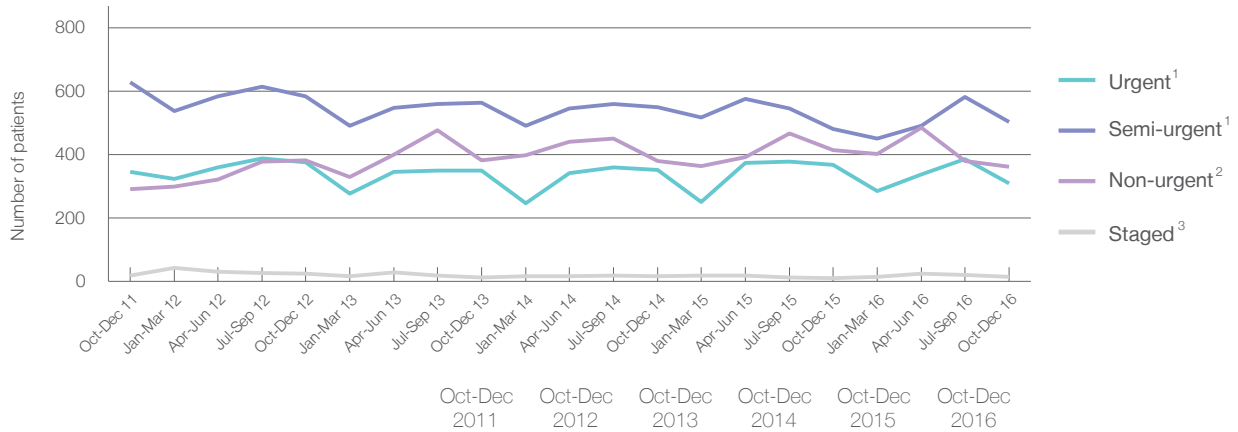

All categories	1,283	1,368	1,309	1,300	1,271	1,189
Urgent <sup>1</sup>	345	376	350	352	367	310
Semi-urgent <sup>1</sup>	628	584	564	550	480	503
Non-urgent <sup>2</sup>	291	383	383	380	414	361
Staged <sup>3</sup>	19	25	12	18	10	15

## Prince of Wales Hospital: Time waited to receive elective surgery

October to December 2016

Percentage of patients who received surgery within the clinically recommended timeframe

			Same period last year	Peer group (this period)
1 Urgent <sup>1</sup>	Recommended: 30 days	100%	100%	99.7%
2 Semi-urgent <sup>1</sup>	Recommended: 90 days	94.6%	99.0%	96.0%
3 Non-urgent <sup>2</sup>	Recommended: 365 days	92.2%	98.8%	95.6%

Percentage of patients who received elective surgery by waiting time (days)

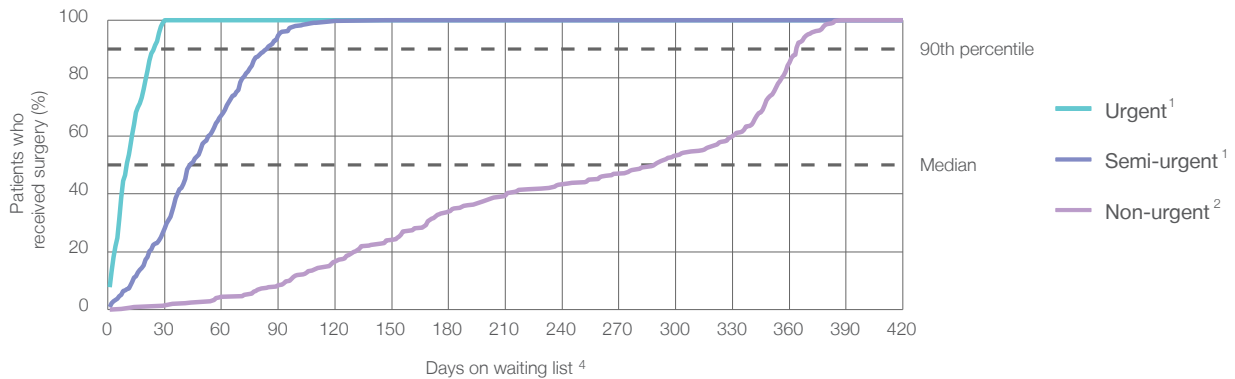

Waiting time (days) for people who received surgery by urgency category

		Peer group (this period)	This hospital (same period last year)	Peer group (same period last year)
1 Urgent: <sup>1</sup> 310 patients				
Median time to receive surgery	10 days	9	12	8
90th percentile time to receive surgery	25 days	25	24	25
2 Semi-urgent: <sup>1</sup> 503 patients				
Median time to receive surgery	44 days	41	41	42
90th percentile time to receive surgery	84 days	83	78	83
3 Non-urgent: <sup>2</sup> 361 patients				
Median time to receive surgery	289 days	161	230	175
90th percentile time to receive surgery	364 days	356	360	359

## Prince of Wales Hospital: Time waited to receive elective surgery

October to December 2016

Median <sup>5</sup> waiting time (days) for patients who received elective surgery by specialty of surgeon		Same period last year	Peer group (this period)
Cardiothoracic surgery	17 days (50 patients)	39	21
Ear, nose and throat surgery	68 days (92 patients)	38	99
General surgery	32 days (280 patients)	34	24
Gynaecology	n/a (0 patients)	n/a	27
Medical	n/a (0 patients)	n/a	17
Neurosurgery	42 days (67 patients)	44	41
Ophthalmology	93 days (48 patients)	71	97
Orthopaedic surgery	151 days (284 patients)	149	78
Plastic surgery	73 days (105 patients)	36	19
Urology	34 days (217 patients)	21	32
Vascular surgery	15 days (46 patients)	34	17

Median <sup>5</sup> waiting time (days) for patients who received elective surgery by common procedures <sup>7</sup>		Same period last year	Peer group (this period)
Abdominal hysterectomy	n/a (0 patients)	n/a	36
Cataract extraction	97 days (16 patients)	72	117
Cholecystectomy	65 days (23 patients)	*	42
Coronary artery bypass graft	23 days (14 patients)	45	26
Cystoscopy	35 days (27 patients)	22	30
Haemorrhoidectomy	* (< 5 patients)	*	63
Hysteroscopy	n/a (0 patients)	n/a	29
Inguinal herniorrhaphy	80 days (24 patients)	65	57
Myringoplasty / Tympanoplasty	* (< 5 patients)	*	155
Myringotomy	n/a (0 patients)	n/a	142
Other - General	26 days (94 patients)	25	18
Prostatectomy	38 days (27 patients)	24	59
Septoplasty	349 days (12 patients)	305	336
Tonsillectomy	* (< 5 patients)	*	290
Total hip replacement	121 days (36 patients)	132	129
Total knee replacement	338 days (46 patients)	352	253
Varicose veins stripping and ligation	* (< 5 patients)	*	90

## Prince of Wales Hospital: Elective surgery waiting list

October to December 2016

Patients ready for surgery on waiting list at start of quarter: 1,793 patients

Patients ready for surgery on waiting list at end of quarter: 2,049 patients

Patients not ready for surgery<sup>8</sup> on waiting list at end of quarter: 295 patients

Same period last year	Change since one year ago
1,926	-6.9%
1,901	7.8%
259	13.9%

## Prince of Wales Hospital: Patients ready for elective surgery

as at 31st December 2016

Patients ready for surgery on waiting list by urgency category: 2,049 patients

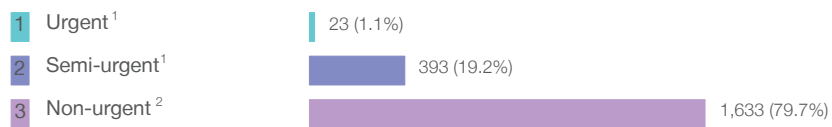

Same period last year	Change since one year ago
37	-37.8%
321	22.4%
1,543	5.8%

## Prince of Wales Hospital: Patients ready for elective surgery as at 31st December 2016

Patients ready for elective surgery by specialty of surgeon: 2,049 patients

	As at 31 Dec 2016	Same time last year	Change since one year ago
All specialties	2,049	1,901	7.8%
Cardiothoracic surgery	32	40	-20.0%
Ear, nose and throat surgery	251	290	-13.4%
General surgery	392	362	8.3%
Gynaecology	0	0	n/a
Medical	0	< 5	*
Neurosurgery	154	153	0.7%
Ophthalmology	119	58	105.2%
Orthopaedic surgery	834	790	5.6%
Plastic surgery	136	117	16.2%
Urology	97	67	44.8%
Vascular surgery	34	20	70.0%

Patients ready for elective surgery for common procedures <sup>7</sup>

	As at 31 Dec 2016	Same time last year	Change since one year ago
Abdominal hysterectomy	0	< 5	n/a
Cataract extraction	86	20	330.0%
Cholecystectomy	30	5	500.0%
Coronary artery bypass graft	6	12	-50.0%
Cystoscopy	6	8	-25.0%
Haemorrhoidectomy	17	10	70.0%
Hysteroscopy	0	< 5	n/a
Inguinal herniorrhaphy	57	23	147.8%
Myringoplasty / Tympanoplasty	13	20	-35.0%
Myringotomy	< 5	< 5	n/a
Other - General	128	238	-46.2%
Prostatectomy	17	8	112.5%
Septoplasty	63	93	-32.3%
Tonsillectomy	26	39	-33.3%
Total hip replacement	111	94	18.1%
Total knee replacement	193	169	14.2%
Varicose veins stripping and ligation	17	5	240.0%



## Prince of Wales Hospital: Patients ready for elective surgery

as at 31st December 2016

Patients ready for elective surgery, on the waiting list for longer than 12 months

As at 31 Dec 2016

Same time last year

All specialties	12	8
-----------------	----	---

\* Suppressed due to small numbers and to protect privacy. Relevant graphs are also suppressed.

< 5 Less than five patients. For measures by urgency category, counts are included in an adjacent category. Relevant graphs are also suppressed.

1. Excluding staged procedures.
2. Excluding staged procedures and cystoscopy.
3. Including non-urgent cystoscopy.
4. Excludes the total number of days the patient was coded as 'not ready for surgery'.
5. This is the number of days it took for half of patients who received elective surgery during the period to be admitted and receive their surgery. The other half took equal to or longer than the median to be admitted for surgery.
6. This is the number of days it took for 90% of patients who received elective surgery during the period to be admitted and receive their surgery. The final 10% of patients took equal to or longer than the 90th percentile.
7. The procedures included in this list are procedures which are high volume; some may be associated with long waiting periods. For a description of these procedures see *Elective Surgery Glossary of Common Procedures, December 2012*.
8. Includes staged procedures, non-urgent cystoscopy, and patients currently not available for personal reasons.

For more information: For details of methods, see the *Technical Supplement: Elective surgery measures, July to September 2016*.

**Note:** All percentages rounded to whole numbers and therefore percentages may not add to 100%.

**Source:** Waiting List Collection On-Line System, NSW Health (extracted 20 January 2017.).

## Royal North Shore Hospital: Elective surgery performed

October to December 2016

Patients who received elective surgery by urgency category: 1,614 patients

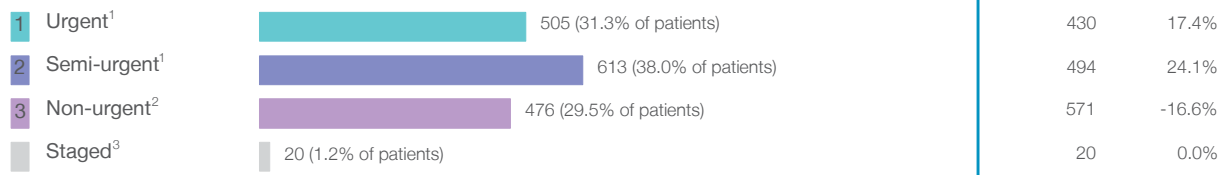

Patients who received elective surgery by urgency category by quarter, October 2011 to December 2016

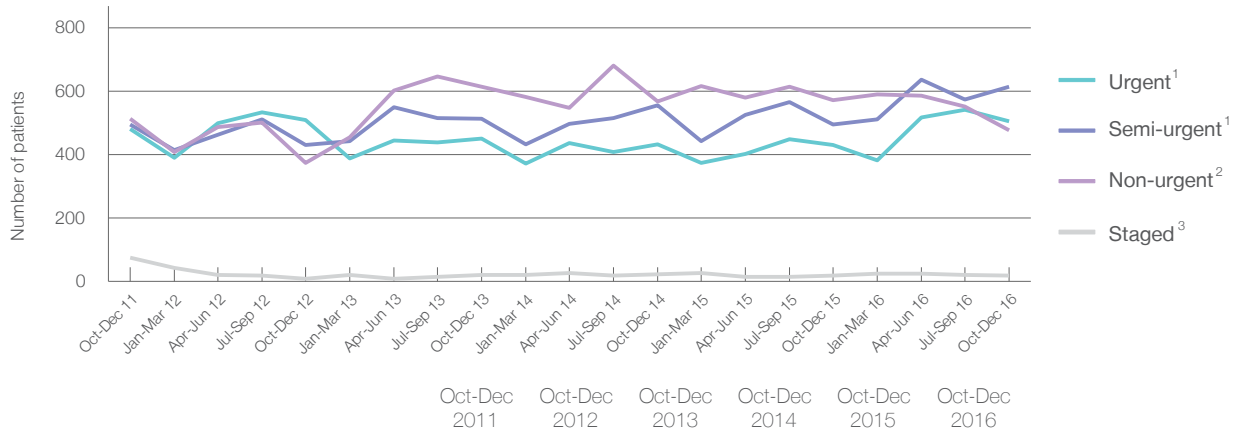

All categories	1,563	1,322	1,598	1,579	1,515	1,614
Urgent <sup>1</sup>	480	510	451	432	430	505
Semi-urgent <sup>1</sup>	495	431	513	555	494	613
Non-urgent <sup>2</sup>	513	373	613	568	571	476
Staged <sup>3</sup>	75	8	21	24	20	20

## Royal North Shore Hospital: Time waited to receive elective surgery

October to December 2016

Percentage of patients who received surgery within the clinically recommended timeframe

			Same period last year	Peer group (this period)
1	Urgent <sup>1</sup>	Recommended: 30 days	99.2%	99.8%
2	Semi-urgent <sup>1</sup>	Recommended: 90 days	82.1%	96.6%
3	Non-urgent <sup>2</sup>	Recommended: 365 days	91.8%	93.0%

Percentage of patients who received elective surgery by waiting time (days)

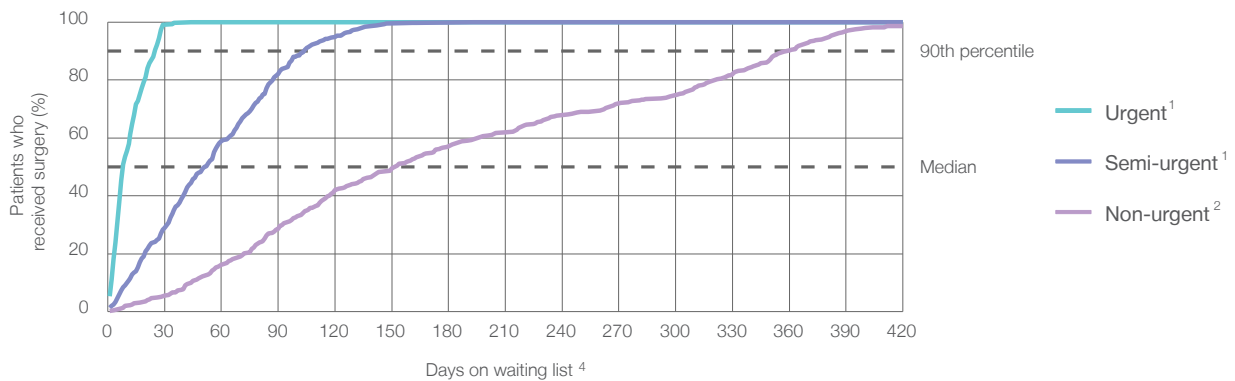

Waiting time (days) for people who received surgery by urgency category

		Peer group (this period)	This hospital (same period last year)	Peer group (same period last year)
1	Urgent: <sup>1</sup> 505 patients			
	Median time to receive surgery	8 days	9	8
	90th percentile time to receive surgery	25 days	25	25
2	Semi-urgent: <sup>1</sup> 613 patients			
	Median time to receive surgery	52 days	41	42
	90th percentile time to receive surgery	104 days	83	83
3	Non-urgent: <sup>2</sup> 476 patients			
	Median time to receive surgery	152 days	161	175
	90th percentile time to receive surgery	360 days	356	359

## Royal North Shore Hospital: Time waited to receive elective surgery

October to December 2016

### Median<sup>5</sup> waiting time (days) for patients who received elective surgery by specialty of surgeon

		Same period last year	Peer group (this period)
Cardiothoracic surgery	33 days (134 patients)	26	21
Ear, nose and throat surgery	70 days (140 patients)	53	99
General surgery	23 days (214 patients)	29	24
Gynaecology	36 days (173 patients)	35	27
Medical	13 days (37 patients)	6	17
Neurosurgery	97 days (91 patients)	59	41
Ophthalmology	69 days (217 patients)	49	97
Orthopaedic surgery	58 days (248 patients)	62	78
Plastic surgery	14 days (129 patients)	29	19
Urology	46 days (175 patients)	29	32
Vascular surgery	11 days (56 patients)	17	17

### Median<sup>5</sup> waiting time (days) for patients who received elective surgery by common procedures<sup>7</sup>

		Same period last year	Peer group (this period)
Abdominal hysterectomy	36 days (18 patients)	35	36
Cataract extraction	93 days (143 patients)	58	117
Cholecystectomy	55 days (11 patients)	84	42
Coronary artery bypass graft	27 days (14 patients)	41	26
Cystoscopy	34 days (65 patients)	23	30
Haemorrhoidectomy	* (< 5 patients)	*	63
Hysteroscopy	77 days (55 patients)	37	29
Inguinal herniorrhaphy	64 days (14 patients)	65	57
Myringoplasty / Tympanoplasty	* (< 5 patients)	342	155
Myringotomy	n/a (0 patients)	*	142
Other - General	24 days (57 patients)	17	18
Prostatectomy	57 days (20 patients)	*	59
Septoplasty	301 days (11 patients)	330	336
Tonsillectomy	309 days (17 patients)	294	290
Total hip replacement	54 days (24 patients)	35	129
Total knee replacement	232 days (15 patients)	338	253
Varicose veins stripping and ligation	* (< 5 patients)	*	90

## Royal North Shore Hospital: Elective surgery waiting list

October to December 2016

Patients ready for surgery on waiting list at start of quarter: 2,298 patients

Patients ready for surgery on waiting list at end of quarter: 2,490 patients

Patients not ready for surgery<sup>8</sup> on waiting list at end of quarter: 422 patients

Same period last year	Change since one year ago
1,735	32.4%
1,892	31.6%
468	-9.8%

## Royal North Shore Hospital: Patients ready for elective surgery

as at 31st December 2016

Patients ready for surgery on waiting list by urgency category: 2,490 patients

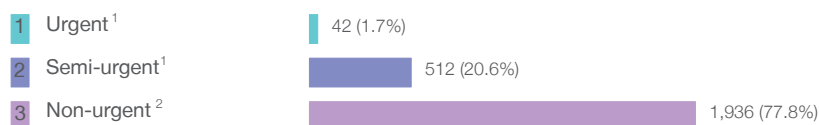

Same period last year	Change since one year ago
36	16.7%
419	22.2%
1,437	34.7%

## Royal North Shore Hospital: Patients ready for elective surgery as at 31st December 2016

Patients ready for elective surgery by specialty of surgeon: 2,490 patients

	As at 31 Dec 2016	Same time last year	Change since one year ago
All specialties	2,490	1,892	31.6%
Cardiothoracic surgery	39	59	-33.9%
Ear, nose and throat surgery	586	410	42.9%
General surgery	164	135	21.5%
Gynaecology	194	133	45.9%
Medical	6	6	0.0%
Neurosurgery	133	141	-5.7%
Ophthalmology	461	208	121.6%
Orthopaedic surgery	485	374	29.7%
Plastic surgery	186	183	1.6%
Urology	196	199	-1.5%
Vascular surgery	40	44	-9.1%

Patients ready for elective surgery for common procedures <sup>7</sup>

	As at 31 Dec 2016	Same time last year	Change since one year ago
Abdominal hysterectomy	30	17	76.5%
Cataract extraction	384	161	138.5%
Cholecystectomy	24	17	41.2%
Coronary artery bypass graft	< 5	8	*
Cystoscopy	39	31	25.8%
Haemorrhoidectomy	< 5	< 5	*
Hysteroscopy	47	25	88.0%
Inguinal herniorrhaphy	26	17	52.9%
Myringoplasty / Tympanoplasty	41	28	46.4%
Myringotomy	0	< 5	*
Other - General	24	14	71.4%
Prostatectomy	15	30	-50.0%
Septoplasty	92	69	33.3%
Tonsillectomy	132	81	63.0%
Total hip replacement	23	8	187.5%
Total knee replacement	69	38	81.6%
Varicose veins stripping and ligation	5	16	-68.8%

## Royal North Shore Hospital: Patients ready for elective surgery as at 31st December 2016

Patients ready for elective surgery, on the waiting list for longer than 12 months

As at 31 Dec 2016

Same time last year

All specialties	15	19
-----------------	----	----

\* Suppressed due to small numbers and to protect privacy. Relevant graphs are also suppressed.

< 5 Less than five patients. For measures by urgency category, counts are included in an adjacent category. Relevant graphs are also suppressed.

1. Excluding staged procedures.
2. Excluding staged procedures and cystoscopy.
3. Including non-urgent cystoscopy.
4. Excludes the total number of days the patient was coded as 'not ready for surgery'.
5. This is the number of days it took for half of patients who received elective surgery during the period to be admitted and receive their surgery. The other half took equal to or longer than the median to be admitted for surgery.
6. This is the number of days it took for 90% of patients who received elective surgery during the period to be admitted and receive their surgery. The final 10% of patients took equal to or longer than the 90th percentile.
7. The procedures included in this list are procedures which are high volume; some may be associated with long waiting periods. For a description of these procedures see *Elective Surgery Glossary of Common Procedures, December 2012*.
8. Includes staged procedures, non-urgent cystoscopy, and patients currently not available for personal reasons.

For more information: For details of methods, see the *Technical Supplement: Elective surgery measures, July to September 2016*.

**Note:** All percentages rounded to whole numbers and therefore percentages may not add to 100%.

**Source:** Waiting List Collection On-Line System, NSW Health (extracted 20 January 2017.).

## Royal Prince Alfred Hospital: Elective surgery performed

October to December 2016

Patients who received elective surgery by urgency category: 2,449 patients

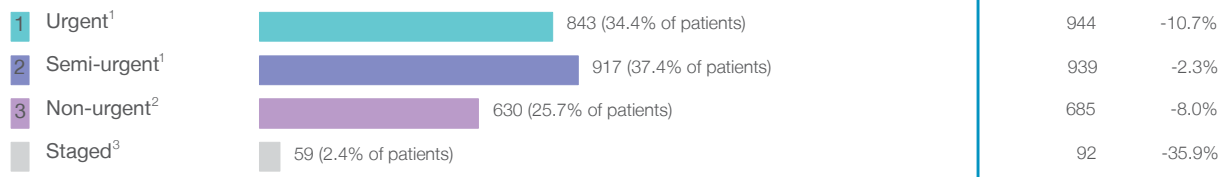

Patients who received elective surgery by urgency category by quarter, October 2011 to December 2016

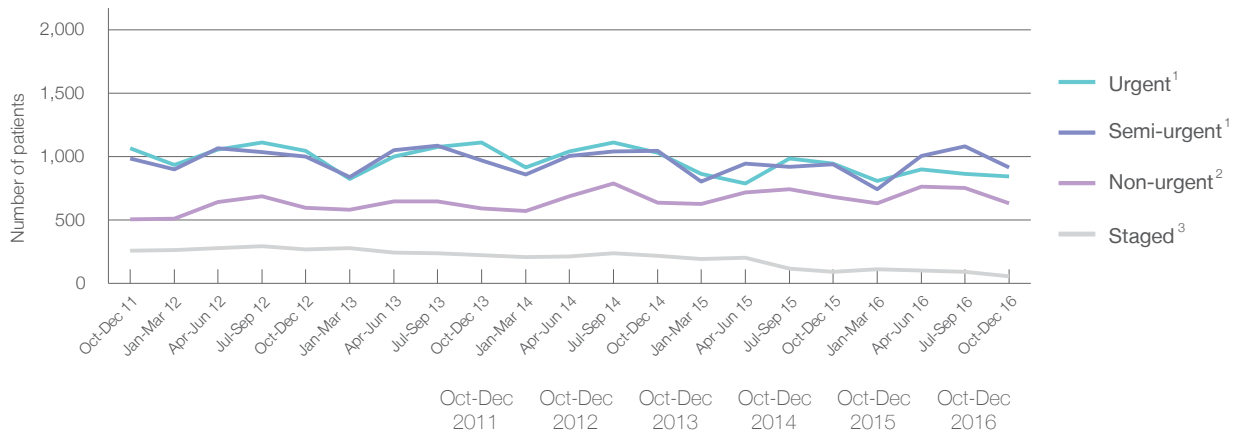

All categories	2,816	2,910	2,897	2,933	2,660	2,449
Urgent <sup>1</sup>	1,065	1,044	1,111	1,032	944	843
Semi-urgent <sup>1</sup>	987	999	971	1,046	939	917
Non-urgent <sup>2</sup>	506	597	593	638	685	630
Staged <sup>3</sup>	258	270	222	217	92	59



## Royal Prince Alfred Hospital: Time waited to receive elective surgery

October to December 2016

Percentage of patients who received surgery within the clinically recommended timeframe

			Same period last year	Peer group (this period)
1	Urgent <sup>1</sup>	Recommended: 30 days	100%	99.7%
2	Semi-urgent <sup>1</sup>	Recommended: 90 days	100%	96.0%
3	Non-urgent <sup>2</sup>	Recommended: 365 days	100%	95.6%

Percentage of patients who received elective surgery by waiting time (days)

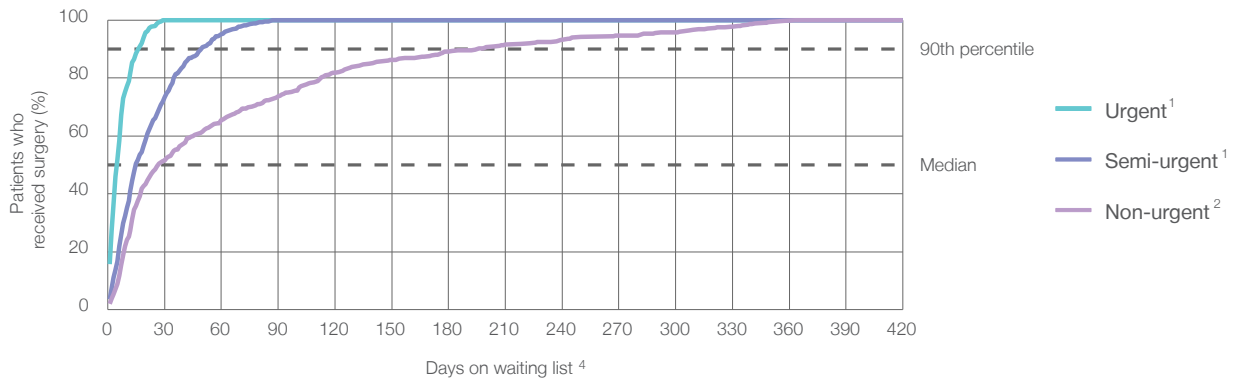

Waiting time (days) for people who received surgery by urgency category

1	Urgent: <sup>1</sup> 843 patients				
	Median time to receive surgery	<div><div></div>5 days</div>	9	5	8
	90th percentile time to receive surgery	<div><div></div>17 days</div>	25	14	25
2	Semi-urgent: <sup>1</sup> 917 patients				
	Median time to receive surgery	<div><div></div>15 days</div>	41	20	42
	90th percentile time to receive surgery	<div><div></div>50 days</div>	83	57	83
3	Non-urgent: <sup>2</sup> 630 patients				
	Median time to receive surgery	<div><div></div>27 days</div>	161	34	175
	90th percentile time to receive surgery	<div><div></div>196 days</div>	356	170	359

## Royal Prince Alfred Hospital: Time waited to receive elective surgery

October to December 2016

### Median<sup>5</sup> waiting time (days) for patients who received elective surgery by specialty of surgeon

		Same period last year	Peer group (this period)
Cardiothoracic surgery	15 days (142 patients)	36	21
Ear, nose and throat surgery	74 days (134 patients)	50	99
General surgery	13 days (521 patients)	16	24
Gynaecology	7 days (547 patients)	7	27
Medical	22 days (45 patients)	11	17
Neurosurgery	14 days (122 patients)	13	41
Ophthalmology	14 days (146 patients)	12	97
Orthopaedic surgery	8 days (166 patients)	7	78
Plastic surgery	9 days (186 patients)	10	19
Urology	12 days (343 patients)	15	32
Vascular surgery	13 days (97 patients)	21	17

### Median<sup>5</sup> waiting time (days) for patients who received elective surgery by common procedures<sup>7</sup>

		Same period last year	Peer group (this period)
Abdominal hysterectomy	12 days (23 patients)	10	36
Cataract extraction	15 days (116 patients)	12	117
Cholecystectomy	14 days (69 patients)	25	42
Coronary artery bypass graft	26 days (20 patients)	48	26
Cystoscopy	11 days (143 patients)	15	30
Haemorrhoidectomy	* (5 patients)	*	63
Hysteroscopy	17 days (105 patients)	14	29
Inguinal herniorrhaphy	24 days (55 patients)	27	57
Myringoplasty / Tympanoplasty	48 days (12 patients)	*	155
Myringotomy	* (< 5 patients)	*	142
Other - General	12 days (176 patients)	13	18
Prostatectomy	14 days (17 patients)	17	59
Septoplasty	198 days (13 patients)	118	336
Tonsillectomy	102 days (19 patients)	30	290
Total hip replacement	* (9 patients)	24	129
Total knee replacement	* (6 patients)	16	253
Varicose veins stripping and ligation	113 days (11 patients)	126	90

## Royal Prince Alfred Hospital: Elective surgery waiting list

October to December 2016

Patients ready for surgery on waiting list at start of quarter: 607 patients

Patients ready for surgery on waiting list at end of quarter: 670 patients

Patients not ready for surgery<sup>8</sup> on waiting list at end of quarter: 356 patients

Same period last year	Change since one year ago
979	-38.0%
930	-28.0%
346	2.9%

## Royal Prince Alfred Hospital: Patients ready for elective surgery

as at 31st December 2016

Patients ready for surgery on waiting list by urgency category: 670 patients

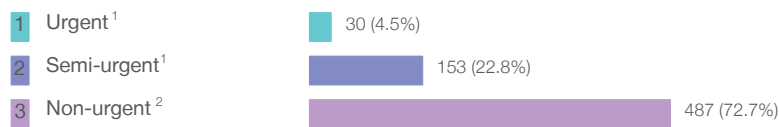

Same period last year	Change since one year ago
26	15.4%
267	-42.7%
637	-23.5%

## Royal Prince Alfred Hospital: Patients ready for elective surgery as at 31st December 2016

Patients ready for elective surgery by specialty of surgeon: 670 patients

	As at 31 Dec 2016	Same time last year	Change since one year ago
All specialties	670	930	-28.0%
Cardiothoracic surgery	44	59	-25.4%
Ear, nose and throat surgery	223	212	5.2%
General surgery	119	195	-39.0%
Gynaecology	55	62	-11.3%
Medical	11	22	-50.0%
Neurosurgery	28	74	-62.2%
Ophthalmology	11	18	-38.9%
Orthopaedic surgery	29	47	-38.3%
Plastic surgery	57	101	-43.6%
Urology	52	82	-36.6%
Vascular surgery	41	58	-29.3%

Patients ready for elective surgery for common procedures <sup>7</sup>

	As at 31 Dec 2016	Same time last year	Change since one year ago
Abdominal hysterectomy	< 5	7	*
Cataract extraction	8	12	-33.3%
Cholecystectomy	12	27	-55.6%
Coronary artery bypass graft	19	14	35.7%
Cystoscopy	12	25	-52.0%
Haemorrhoidectomy	< 5	< 5	*
Hysteroscopy	27	14	92.9%
Inguinal herniorrhaphy	10	39	-74.4%
Myringoplasty / Tympanoplasty	19	14	35.7%
Myringotomy	< 5	< 5	n/a
Other - General	21	16	31.3%
Prostatectomy	13	11	18.2%
Septoplasty	49	40	22.5%
Tonsillectomy	32	42	-23.8%
Total hip replacement	< 5	< 5	*
Total knee replacement	< 5	5	*
Varicose veins stripping and ligation	14	32	-56.3%

## Royal Prince Alfred Hospital: Patients ready for elective surgery as at 31st December 2016

Patients ready for elective surgery, on the waiting list for longer than 12 months

As at 31 Dec 2016

Same time last year

All specialties	0	0
-----------------	---	---

\* Suppressed due to small numbers and to protect privacy. Relevant graphs are also suppressed.

< 5 Less than five patients. For measures by urgency category, counts are included in an adjacent category. Relevant graphs are also suppressed.

1. Excluding staged procedures.
2. Excluding staged procedures and cystoscopy.
3. Including non-urgent cystoscopy.
4. Excludes the total number of days the patient was coded as 'not ready for surgery'.
5. This is the number of days it took for half of patients who received elective surgery during the period to be admitted and receive their surgery. The other half took equal to or longer than the median to be admitted for surgery.
6. This is the number of days it took for 90% of patients who received elective surgery during the period to be admitted and receive their surgery. The final 10% of patients took equal to or longer than the 90th percentile.
7. The procedures included in this list are procedures which are high volume; some may be associated with long waiting periods. For a description of these procedures see *Elective Surgery Glossary of Common Procedures, December 2012*.
8. Includes staged procedures, non-urgent cystoscopy, and patients currently not available for personal reasons.

**For more information:** For details of methods, see the *Technical Supplement: Elective surgery measures, July to September 2016*.

**Note:** All percentages rounded to whole numbers and therefore percentages may not add to 100%.

**Source:** Waiting List Collection On-Line System, NSW Health (extracted 20 January 2017.).

## RPAH Institute of Rheumatology & Orthopaedics: Elective surgery performed

October to December 2016

Patients who received elective surgery by urgency category: 355 patients



Patients who received elective surgery by urgency category by quarter, October 2011 to December 2016

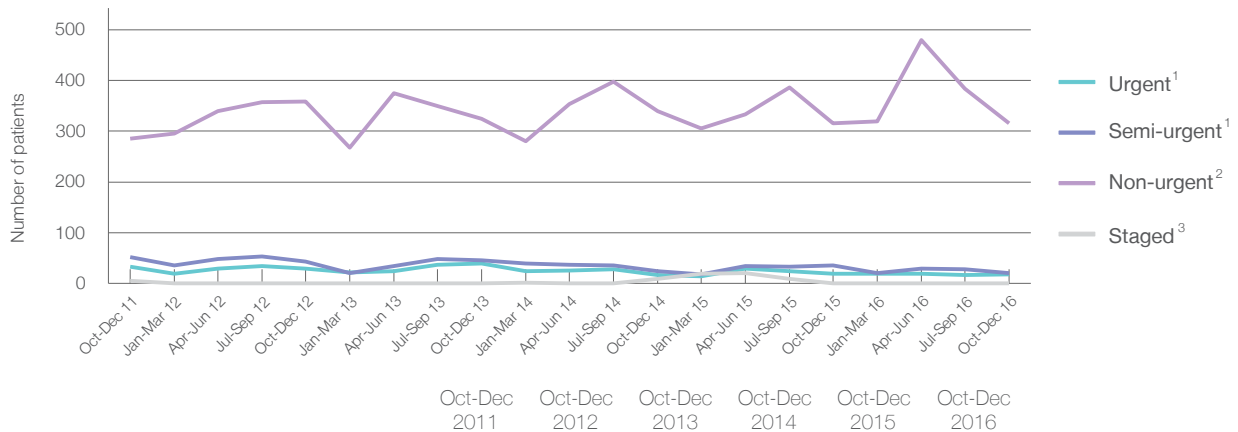

	Oct-Dec 2011	Oct-Dec 2012	Oct-Dec 2013	Oct-Dec 2014	Oct-Dec 2015	Oct-Dec 2016
All categories	377	433	410	390	372	355
Urgent <sup>1</sup>	33	29	40	17	20	18
Semi-urgent <sup>1</sup>	52	44	46	24	36	21
Non-urgent <sup>2</sup>	286	359	324	339	315	316
Staged <sup>3</sup>	6	1	0	10	1	0

## RPAH Institute of Rheumatology & Orthopaedics: Time waited to receive elective surgery

October to December 2016

Percentage of patients who received surgery within the clinically recommended timeframe

			Same period last year	Peer group (this period)
1	Urgent <sup>1</sup>	Recommended: 30 days	100%	99.7%
2	Semi-urgent <sup>1</sup>	Recommended: 90 days	100%	96.0%
3	Non-urgent <sup>2</sup>	Recommended: 365 days	100%	95.6%

Percentage of patients who received elective surgery by waiting time (days)

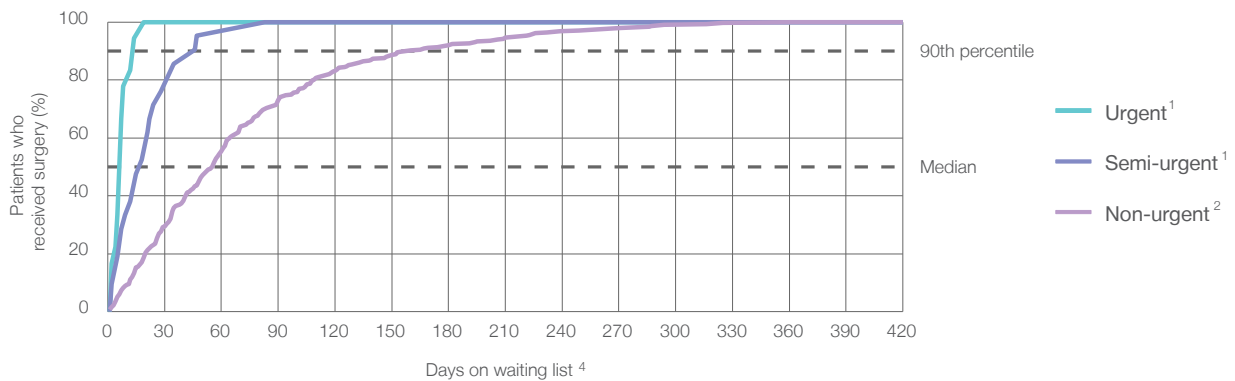



Waiting time (days) for people who received surgery by urgency category

		Peer group (this period)	This hospital (same period last year)	Peer group (same period last year)
1	Urgent: <sup>1</sup> 18 patients			
	Median time to receive surgery	9	8	8
	90th percentile time to receive surgery	25	*	25
2	Semi-urgent: <sup>1</sup> 21 patients			
	Median time to receive surgery	41	15	42
	90th percentile time to receive surgery	83	*	83
3	Non-urgent: <sup>2</sup> 316 patients			
	Median time to receive surgery	161	47	175
	90th percentile time to receive surgery	356	159	359

## RPAH Institute of Rheumatology & Orthopaedics: Time waited to receive elective surgery

October to December 2016

Median <sup>5</sup> waiting time (days) for patients who received elective surgery by specialty of surgeon		Same period last year	Peer group (this period)
Cardiothoracic surgery	n/a (0 patients)	n/a	21
Ear, nose and throat surgery	n/a (0 patients)	n/a	99
General surgery	n/a (0 patients)	n/a	24
Gynaecology	n/a (0 patients)	n/a	27
Medical	n/a (0 patients)	n/a	17
Neurosurgery	n/a (0 patients)	n/a	41
Ophthalmology	n/a (0 patients)	n/a	97
Orthopaedic surgery	 48 days (355 patients)	41	78
Plastic surgery	n/a (0 patients)	n/a	19
Urology	n/a (0 patients)	n/a	32
Vascular surgery	n/a (0 patients)	n/a	17

Median <sup>5</sup> waiting time (days) for patients who received elective surgery by common procedures <sup>7</sup>		Same period last year	Peer group (this period)
Abdominal hysterectomy	n/a (0 patients)	n/a	36
Cataract extraction	n/a (0 patients)	n/a	117
Cholecystectomy	n/a (0 patients)	n/a	42
Coronary artery bypass graft	n/a (0 patients)	n/a	26
Cystoscopy	n/a (0 patients)	n/a	30
Haemorrhoidectomy	n/a (0 patients)	n/a	63
Hysteroscopy	n/a (0 patients)	n/a	29
Inguinal herniorrhaphy	n/a (0 patients)	n/a	57
Myringoplasty / Tympanoplasty	n/a (0 patients)	n/a	155
Myringotomy	n/a (0 patients)	n/a	142
Other - General	* (< 5 patients)	n/a	18
Prostatectomy	n/a (0 patients)	n/a	59
Septoplasty	n/a (0 patients)	n/a	336
Tonsillectomy	n/a (0 patients)	n/a	290
Total hip replacement	 49 days (45 patients)	53	129
Total knee replacement	 62 days (112 patients)	62	253
Varicose veins stripping and ligation	n/a (0 patients)	n/a	90



## RPAH Institute of Rheumatology & Orthopaedics: Elective surgery waiting list

October to December 2016

	Same period last year	Change since one year ago
Patients ready for surgery on waiting list at start of quarter: 357 patients	344	3.8%
Patients ready for surgery on waiting list at end of quarter: 398 patients	396	0.5%
Patients not ready for surgery <sup>8</sup> on waiting list at end of quarter: 12 patients	14	-14.3%

## RPAH Institute of Rheumatology & Orthopaedics: Patients ready for elective surgery

as at 31st December 2016

Patients ready for surgery on waiting list by urgency category: 398 patients

		Same period last year	Change since one year ago
1 Urgent <sup>1</sup>	0 (0%)	0	
2 Semi-urgent <sup>1</sup>	10 (2.5%)	9	11.1%
3 Non-urgent <sup>2</sup>	388 (97.5%)	387	0.3%

## RPAH Institute of Rheumatology & Orthopaedics: Patients ready for elective surgery as at 31st December 2016

Patients ready for elective surgery by specialty of surgeon: 398 patients

	As at 31 Dec 2016	Same time last year	Change since one year ago
All specialties	398	396	0.5%
Cardiothoracic surgery	0	0	n/a
Ear, nose and throat surgery	0	0	n/a
General surgery	0	0	n/a
Gynaecology	0	0	n/a
Medical	0	0	n/a
Neurosurgery	0	0	n/a
Ophthalmology	0	0	n/a
Orthopaedic surgery	398	396	0.5%
Plastic surgery	0	0	n/a
Urology	0	0	n/a
Vascular surgery	0	0	n/a

Patients ready for elective surgery for common procedures <sup>7</sup>

	As at 31 Dec 2016	Same time last year	Change since one year ago
Abdominal hysterectomy	0	< 5	n/a
Cataract extraction	0	< 5	n/a
Cholecystectomy	0	< 5	n/a
Coronary artery bypass graft	0	< 5	n/a
Cystoscopy	0	< 5	n/a
Haemorrhoidectomy	0	< 5	n/a
Hysteroscopy	0	< 5	n/a
Inguinal herniorrhaphy	0	< 5	n/a
Myringoplasty / Tympanoplasty	0	< 5	n/a
Myringotomy	0	< 5	n/a
Other - General	< 5	< 5	n/a
Prostatectomy	0	< 5	n/a
Septoplasty	0	< 5	n/a
Tonsillectomy	0	< 5	n/a
Total hip replacement	43	49	-12.2%
Total knee replacement	134	141	-5.0%
Varicose veins stripping and ligation	0	< 5	n/a

## RPAH Institute of Rheumatology & Orthopaedics: Patients ready for elective surgery as at 31st December 2016

Patients ready for elective surgery, on the waiting list for longer than 12 months

As at 31 Dec 2016

Same time last year

All specialties	0	0
-----------------	---	---

\* Suppressed due to small numbers and to protect privacy. Relevant graphs are also suppressed.

< 5 Less than five patients. For measures by urgency category, counts are included in an adjacent category. Relevant graphs are also suppressed.

1. Excluding staged procedures.
2. Excluding staged procedures and cystoscopy.
3. Including non-urgent cystoscopy.
4. Excludes the total number of days the patient was coded as 'not ready for surgery'.
5. This is the number of days it took for half of patients who received elective surgery during the period to be admitted and receive their surgery. The other half took equal to or longer than the median to be admitted for surgery.
6. This is the number of days it took for 90% of patients who received elective surgery during the period to be admitted and receive their surgery. The final 10% of patients took equal to or longer than the 90th percentile.
7. The procedures included in this list are procedures which are high volume; some may be associated with long waiting periods. For a description of these procedures see *Elective Surgery Glossary of Common Procedures, December 2012*.
8. Includes staged procedures, non-urgent cystoscopy, and patients currently not available for personal reasons.

**For more information:** For details of methods, see the *Technical Supplement: Elective surgery measures, July to September 2016*.

**Note:** All percentages rounded to whole numbers and therefore percentages may not add to 100%.

**Source:** Waiting List Collection On-Line System, NSW Health (extracted 20 January 2017.).

## St George Hospital: Elective surgery performed

October to December 2016

Patients who received elective surgery by urgency category: 1,235 patients

		Same period last year	Change since one year ago
1 Urgent <sup>1</sup>	400 (32.4% of patients)	384	4.2%
2 Semi-urgent <sup>1</sup>	469 (38.0% of patients)	456	2.9%
3 Non-urgent <sup>2</sup>	289 (23.4% of patients)	252	14.7%
Staged <sup>3</sup>	77 (6.2% of patients)	64	20.3%

Patients who received elective surgery by urgency category by quarter, October 2011 to December 2016

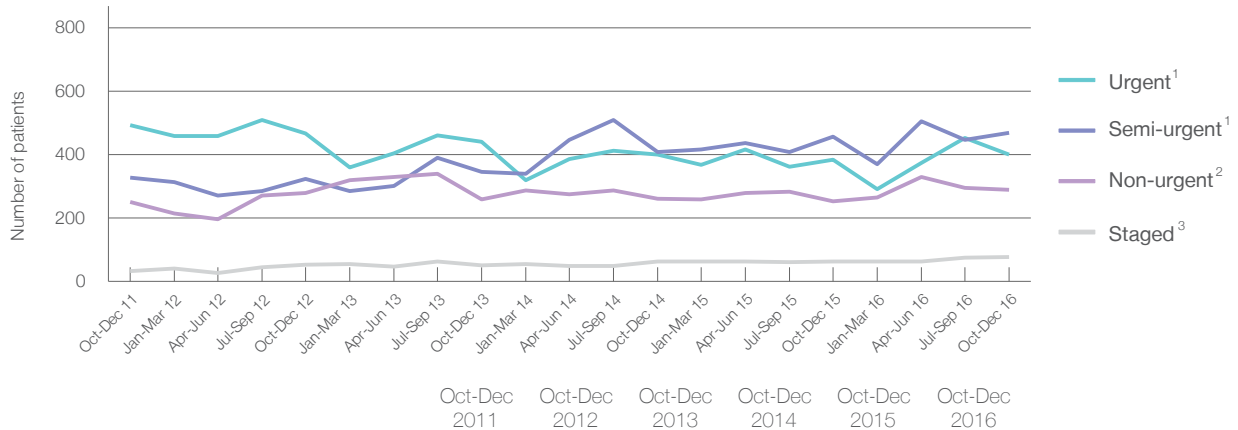

All categories	1,104	1,125	1,098	1,134	1,156	1,235
Urgent <sup>1</sup>	492	467	440	401	384	400
Semi-urgent <sup>1</sup>	328	324	346	408	456	469
Non-urgent <sup>2</sup>	251	280	260	262	252	289
Staged <sup>3</sup>	33	54	52	63	64	77

## St George Hospital: Time waited to receive elective surgery

October to December 2016

Percentage of patients who received surgery within the clinically recommended timeframe

			Same period last year	Peer group (this period)
1	Urgent <sup>1</sup>	Recommended: 30 days	96.3%	99.2%
2	Semi-urgent <sup>1</sup>	Recommended: 90 days	90.0%	85.3%
3	Non-urgent <sup>2</sup>	Recommended: 365 days	88.6%	78.6%

Percentage of patients who received elective surgery by waiting time (days)

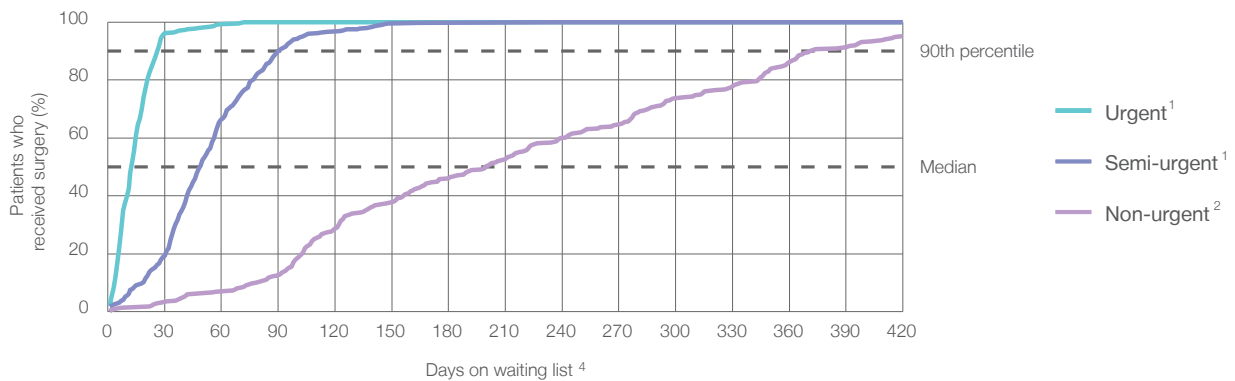

Waiting time (days) for people who received surgery by urgency category

		Peer group (this period)	This hospital (same period last year)	Peer group (same period last year)
1	Urgent: <sup>1</sup> 400 patients			
	Median time to receive surgery	13 days	9	12
	90th percentile time to receive surgery	27 days	25	25
2	Semi-urgent: <sup>1</sup> 469 patients			
	Median time to receive surgery	49 days	41	56
	90th percentile time to receive surgery	91 days	83	101
3	Non-urgent: <sup>2</sup> 289 patients			
	Median time to receive surgery	200 days	161	246
	90th percentile time to receive surgery	372 days	356	402

## St George Hospital: Time waited to receive elective surgery

October to December 2016

### Median<sup>5</sup> waiting time (days) for patients who received elective surgery by specialty of surgeon

		Same period last year	Peer group (this period)
Cardiothoracic surgery	17 days (44 patients)	12	21
Ear, nose and throat surgery	74 days (66 patients)	55	99
General surgery	35 days (393 patients)	57	24
Gynaecology	57 days (189 patients)	55	27
Medical	* (7 patients)	*	17
Neurosurgery	42 days (49 patients)	30	41
Ophthalmology	n/a (0 patients)	n/a	97
Orthopaedic surgery	112 days (34 patients)	173	78
Plastic surgery	31 days (80 patients)	29	19
Urology	50 days (313 patients)	39	32
Vascular surgery	22 days (60 patients)	20	17

### Median<sup>5</sup> waiting time (days) for patients who received elective surgery by common procedures<sup>7</sup>

		Same period last year	Peer group (this period)
Abdominal hysterectomy	66 days (24 patients)	48	36
Cataract extraction	n/a (0 patients)	n/a	117
Cholecystectomy	70 days (32 patients)	123	42
Coronary artery bypass graft	41 days (18 patients)	19	26
Cystoscopy	44 days (106 patients)	42	30
Haemorrhoidectomy	* (< 5 patients)	*	63
Hysteroscopy	56 days (83 patients)	56	29
Inguinal herniorrhaphy	263 days (38 patients)	186	57
Myringoplasty / Tympanoplasty	* (< 5 patients)	*	155
Myringotomy	* (< 5 patients)	*	142
Other - General	29 days (74 patients)	31	18
Prostatectomy	55 days (27 patients)	53	59
Septoplasty	* (5 patients)	*	336
Tonsillectomy	294 days (29 patients)	84	290
Total hip replacement	* (< 5 patients)	n/a	129
Total knee replacement	n/a (0 patients)	n/a	253
Varicose veins stripping and ligation	* (7 patients)	124	90

## St George Hospital: Elective surgery waiting list

October to December 2016

Patients ready for surgery on waiting list at start of quarter: 1,292 patients

Patients ready for surgery on waiting list at end of quarter: 1,286 patients

Patients not ready for surgery<sup>8</sup> on waiting list at end of quarter: 236 patients

Same period last year	Change since one year ago
1,294	-0.2%
1,185	8.5%
323	-26.9%

## St George Hospital: Patients ready for elective surgery

as at 31st December 2016

Patients ready for surgery on waiting list by urgency category: 1,286 patients

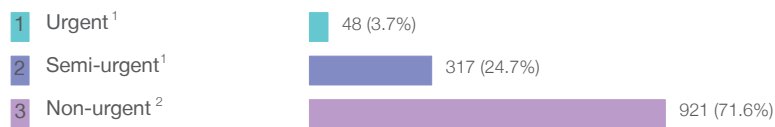

Same period last year	Change since one year ago
32	50.0%
337	-5.9%
816	12.9%

## St George Hospital: Patients ready for elective surgery as at 31st December 2016

Patients ready for elective surgery by specialty of surgeon: 1,286 patients

	As at 31 Dec 2016	Same time last year	Change since one year ago
All specialties	1,286	1,185	8.5%
Cardiothoracic surgery	16	21	-23.8%
Ear, nose and throat surgery	131	130	0.8%
General surgery	528	458	15.3%
Gynaecology	235	259	-9.3%
Medical	0	0	n/a
Neurosurgery	52	27	92.6%
Ophthalmology	0	0	n/a
Orthopaedic surgery	78	52	50.0%
Plastic surgery	63	59	6.8%
Urology	130	151	-13.9%
Vascular surgery	53	28	89.3%

Patients ready for elective surgery for common procedures <sup>7</sup>

	As at 31 Dec 2016	Same time last year	Change since one year ago
Abdominal hysterectomy	48	60	-20.0%
Cataract extraction	0	< 5	n/a
Cholecystectomy	42	56	-25.0%
Coronary artery bypass graft	8	11	-27.3%
Cystoscopy	30	22	36.4%
Haemorrhoidectomy	12	18	-33.3%
Hysteroscopy	78	89	-12.4%
Inguinal herniorrhaphy	146	119	22.7%
Myringoplasty / Tympanoplasty	< 5	< 5	n/a
Myringotomy	5	< 5	*
Other - General	69	45	53.3%
Prostatectomy	33	30	10.0%
Septoplasty	6	< 5	*
Tonsillectomy	57	78	-26.9%
Total hip replacement	0	< 5	n/a
Total knee replacement	< 5	< 5	*
Varicose veins stripping and ligation	47	19	147.4%



## St George Hospital: Patients ready for elective surgery as at 31st December 2016

Patients ready for elective surgery, on the waiting list for longer than 12 months

As at 31 Dec 2016

Same time last year

All specialties	21	12
-----------------	----	----

\* Suppressed due to small numbers and to protect privacy. Relevant graphs are also suppressed.

< 5 Less than five patients. For measures by urgency category, counts are included in an adjacent category. Relevant graphs are also suppressed.

1. Excluding staged procedures.
2. Excluding staged procedures and cystoscopy.
3. Including non-urgent cystoscopy.
4. Excludes the total number of days the patient was coded as 'not ready for surgery'.
5. This is the number of days it took for half of patients who received elective surgery during the period to be admitted and receive their surgery. The other half took equal to or longer than the median to be admitted for surgery.
6. This is the number of days it took for 90% of patients who received elective surgery during the period to be admitted and receive their surgery. The final 10% of patients took equal to or longer than the 90th percentile.
7. The procedures included in this list are procedures which are high volume; some may be associated with long waiting periods. For a description of these procedures see *Elective Surgery Glossary of Common Procedures, December 2012*.
8. Includes staged procedures, non-urgent cystoscopy, and patients currently not available for personal reasons.

**For more information:** For details of methods, see the *Technical Supplement: Elective surgery measures, July to September 2016*.

**Note:** All percentages rounded to whole numbers and therefore percentages may not add to 100%.

**Source:** Waiting List Collection On-Line System, NSW Health (extracted 20 January 2017.).

## St Vincent's Hospital, Darlinghurst: Elective surgery performed

October to December 2016

Patients who received elective surgery by urgency category: 830 patients

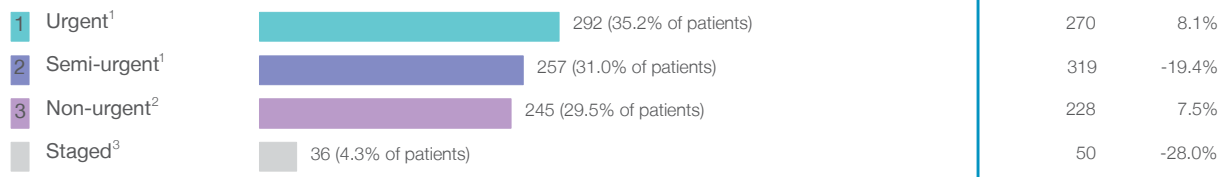

Patients who received elective surgery by urgency category by quarter, October 2011 to December 2016

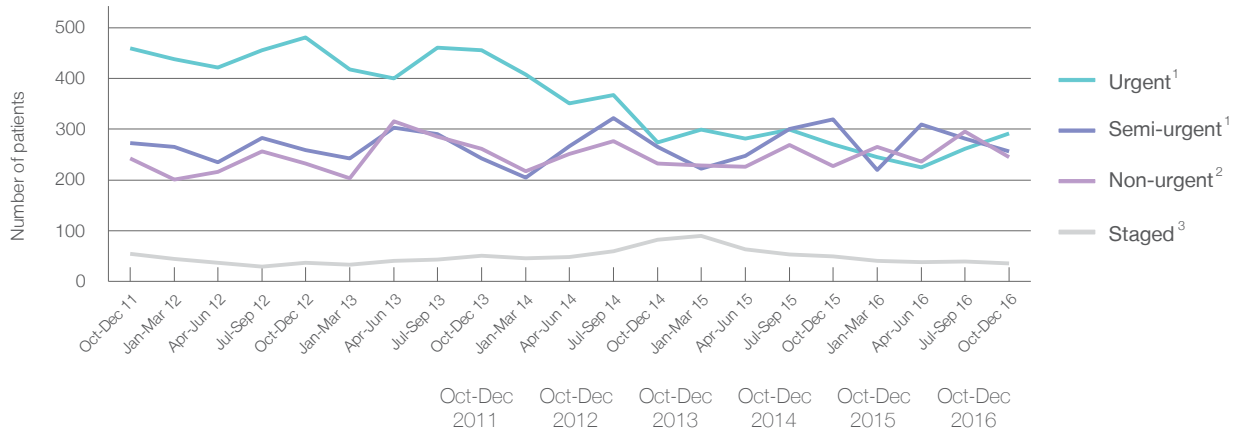

All categories	1,029	1,010	1,010	854	867	830
Urgent <sup>1</sup>	459	481	455	274	270	292
Semi-urgent <sup>1</sup>	273	259	242	265	319	257
Non-urgent <sup>2</sup>	242	233	262	233	228	245
Staged <sup>3</sup>	55	37	51	82	50	36

## St Vincent's Hospital, Darlinghurst: Time waited to receive elective surgery

October to December 2016

Percentage of patients who received surgery within the clinically recommended timeframe

			Same period last year	Peer group (this period)
1 Urgent <sup>1</sup>	Recommended: 30 days	100%	100%	99.7%
2 Semi-urgent <sup>1</sup>	Recommended: 90 days	100%	100%	96.0%
3 Non-urgent <sup>2</sup>	Recommended: 365 days	100%	100%	95.6%

Percentage of patients who received elective surgery by waiting time (days)

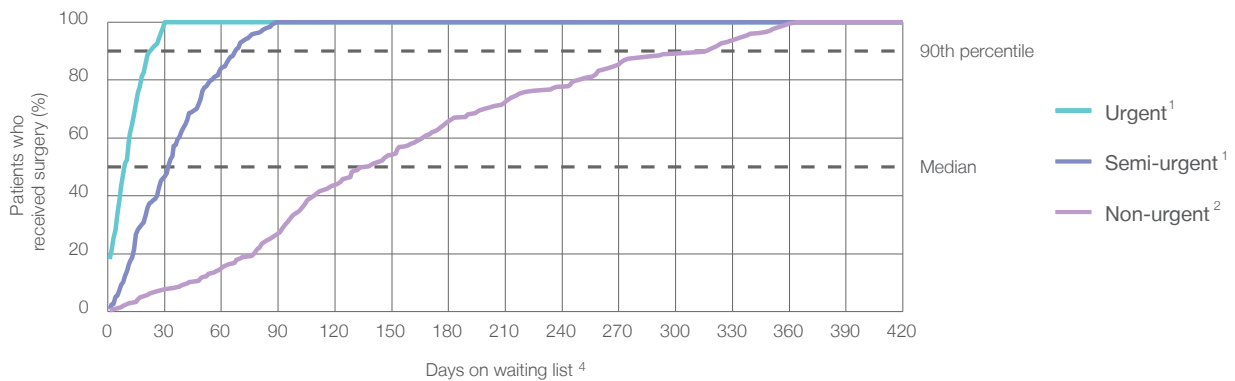

Waiting time (days) for people who received surgery by urgency category

		Peer group (this period)	This hospital (same period last year)	Peer group (same period last year)
1 Urgent: <sup>1</sup> 292 patients				
Median time to receive surgery	9 days	9	5	8
90th percentile time to receive surgery	23 days	25	21	25
2 Semi-urgent: <sup>1</sup> 257 patients				
Median time to receive surgery	32 days	41	37	42
90th percentile time to receive surgery	68 days	83	74	83
3 Non-urgent: <sup>2</sup> 245 patients				
Median time to receive surgery	138 days	161	147	175
90th percentile time to receive surgery	317 days	356	347	359

## St Vincent's Hospital, Darlinghurst: Time waited to receive elective surgery

October to December 2016

Median <sup>5</sup> waiting time (days) for patients who received elective surgery by specialty of surgeon		Same period last year	Peer group (this period)
Cardiothoracic surgery	12 days (71 patients)	7	21
Ear, nose and throat surgery	30 days (99 patients)	40	99
General surgery	22 days (145 patients)	26	24
Gynaecology	17 days (27 patients)	23	27
Medical	* (8 patients)	*	17
Neurosurgery	20 days (47 patients)	72	41
Ophthalmology	153 days (45 patients)	95	97
Orthopaedic surgery	70 days (99 patients)	46	78
Plastic surgery	16 days (131 patients)	27	19
Urology	35 days (117 patients)	31	32
Vascular surgery	27 days (41 patients)	27	17

Median <sup>5</sup> waiting time (days) for patients who received elective surgery by common procedures <sup>7</sup>		Same period last year	Peer group (this period)
Abdominal hysterectomy	n/a (0 patients)	n/a	36
Cataract extraction	163 days (39 patients)	103	117
Cholecystectomy	25 days (10 patients)	70	42
Coronary artery bypass graft	13 days (22 patients)	11	26
Cystoscopy	27 days (48 patients)	35	30
Haemorrhoidectomy	* (7 patients)	*	63
Hysteroscopy	n/a (0 patients)	*	29
Inguinal herniorrhaphy	68 days (15 patients)	40	57
Myringoplasty / Tympanoplasty	* (5 patients)	n/a	155
Myringotomy	n/a (0 patients)	n/a	142
Other - General	* (< 5 patients)	n/a	18
Prostatectomy	62 days (14 patients)	*	59
Septoplasty	n/a (0 patients)	*	336
Tonsillectomy	* (< 5 patients)	*	290
Total hip replacement	57 days (14 patients)	74	129
Total knee replacement	177 days (17 patients)	150	253
Varicose veins stripping and ligation	83 days (16 patients)	351	90

## St Vincent's Hospital, Darlinghurst: Elective surgery waiting list

October to December 2016

Patients ready for surgery on waiting list at start of quarter: 865 patients

Patients ready for surgery on waiting list at end of quarter: 834 patients

Patients not ready for surgery<sup>8</sup> on waiting list at end of quarter: 238 patients

Same period last year	Change since one year ago
910	-4.9%
869	-4.0%
232	2.6%

## St Vincent's Hospital, Darlinghurst: Patients ready for elective surgery

as at 31st December 2016

Patients ready for surgery on waiting list by urgency category: 834 patients

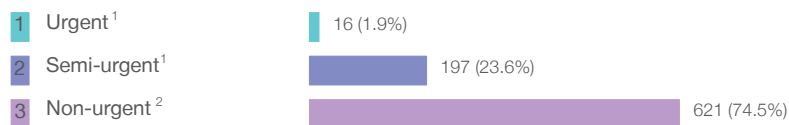

Same period last year	Change since one year ago
5	220.0%
176	11.9%
688	-9.7%

## St Vincent's Hospital, Darlinghurst: Patients ready for elective surgery as at 31st December 2016

Patients ready for elective surgery by specialty of surgeon: 834 patients

	As at 31 Dec 2016	Same time last year	Change since one year ago
All specialties	834	869	-4.0%
Cardiothoracic surgery	34	15	126.7%
Ear, nose and throat surgery	199	147	35.4%
General surgery	114	107	6.5%
Gynaecology	< 5	< 5	*
Medical	0	< 5	*
Neurosurgery	50	56	-10.7%
Ophthalmology	104	116	-10.3%
Orthopaedic surgery	159	199	-20.1%
Plastic surgery	97	113	-14.2%
Urology	55	73	-24.7%
Vascular surgery	18	40	-55.0%

Patients ready for elective surgery for common procedures <sup>7</sup>

	As at 31 Dec 2016	Same time last year	Change since one year ago
Abdominal hysterectomy	0	< 5	n/a
Cataract extraction	96	97	-1.0%
Cholecystectomy	17	22	-22.7%
Coronary artery bypass graft	14	< 5	*
Cystoscopy	13	17	-23.5%
Haemorrhoidectomy	< 5	< 5	*
Hysteroscopy	0	< 5	*
Inguinal herniorrhaphy	21	33	-36.4%
Myringoplasty / Tympanoplasty	6	14	-57.1%
Myringotomy	0	< 5	n/a
Other - General	< 5	< 5	n/a
Prostatectomy	13	15	-13.3%
Septoplasty	14	15	-6.7%
Tonsillectomy	10	7	42.9%
Total hip replacement	23	23	0.0%
Total knee replacement	33	33	0.0%
Varicose veins stripping and ligation	11	24	-54.2%

## St Vincent's Hospital, Darlinghurst: Patients ready for elective surgery

as at 31st December 2016

Patients ready for elective surgery, on the waiting list for longer than 12 months

As at 31 Dec 2016

Same time last year

All specialties	0	0
-----------------	---	---

\* Suppressed due to small numbers and to protect privacy. Relevant graphs are also suppressed.

< 5 Less than five patients. For measures by urgency category, counts are included in an adjacent category. Relevant graphs are also suppressed.

1. Excluding staged procedures.
2. Excluding staged procedures and cystoscopy.
3. Including non-urgent cystoscopy.
4. Excludes the total number of days the patient was coded as 'not ready for surgery'.
5. This is the number of days it took for half of patients who received elective surgery during the period to be admitted and receive their surgery. The other half took equal to or longer than the median to be admitted for surgery.
6. This is the number of days it took for 90% of patients who received elective surgery during the period to be admitted and receive their surgery. The final 10% of patients took equal to or longer than the 90th percentile.
7. The procedures included in this list are procedures which are high volume; some may be associated with long waiting periods. For a description of these procedures see *Elective Surgery Glossary of Common Procedures, December 2012*.
8. Includes staged procedures, non-urgent cystoscopy, and patients currently not available for personal reasons.

**For more information:** For details of methods, see the *Technical Supplement: Elective surgery measures, July to September 2016*.

**Note:** All percentages rounded to whole numbers and therefore percentages may not add to 100%.

**Source:** Waiting List Collection On-Line System, NSW Health (extracted 20 January 2017.).

## Westmead Hospital: Elective surgery performed

October to December 2016

Patients who received elective surgery by urgency category: 2,417 patients

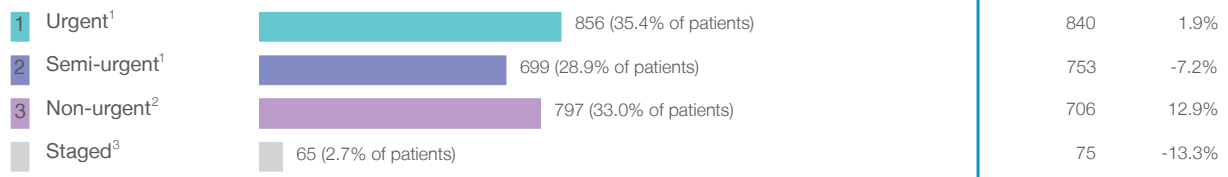

Patients who received elective surgery by urgency category by quarter, October 2011 to December 2016

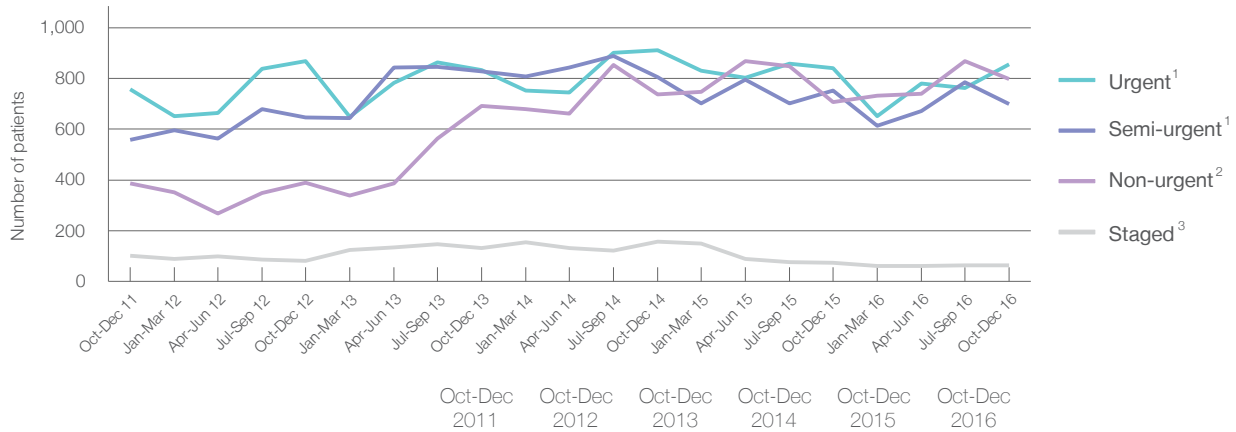

All categories	1,806	1,986	2,487	2,612	2,374	2,417
Urgent <sup>1</sup>	758	868	834	912	840	856
Semi-urgent <sup>1</sup>	558	646	828	806	753	699
Non-urgent <sup>2</sup>	387	390	693	736	706	797
Staged <sup>3</sup>	103	82	132	158	75	65



## Westmead Hospital: Time waited to receive elective surgery

October to December 2016

Percentage of patients who received surgery within the clinically recommended timeframe

			Same period last year	Peer group (this period)
1	Urgent <sup>1</sup>	Recommended: 30 days	100%	99.7%
2	Semi-urgent <sup>1</sup>	Recommended: 90 days	99.1%	96.0%
3	Non-urgent <sup>2</sup>	Recommended: 365 days	97.2%	95.6%

Percentage of patients who received elective surgery by waiting time (days)

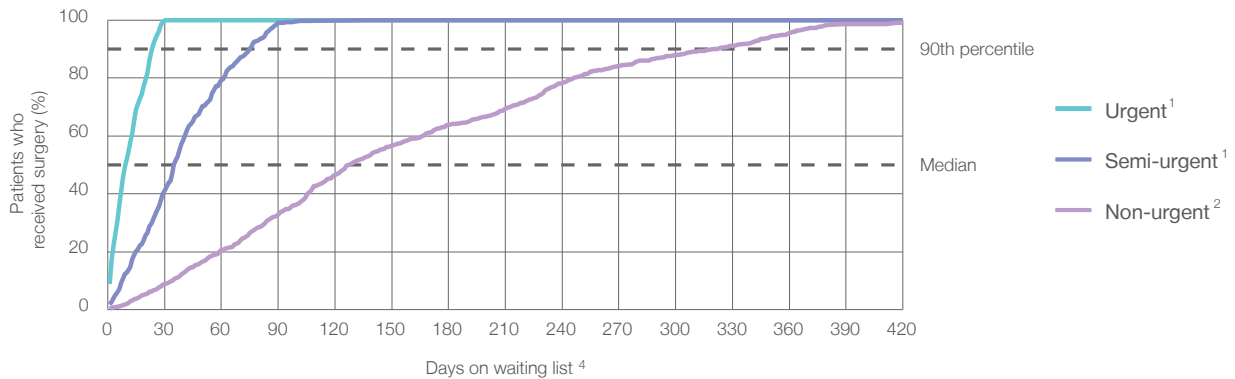

Waiting time (days) for people who received surgery by urgency category

		Peer group (this period)	This hospital (same period last year)	Peer group (same period last year)
1	Urgent: <sup>1</sup> 856 patients			
	Median time to receive surgery	10 days	9	8
	90th percentile time to receive surgery	24 days	25	25
2	Semi-urgent: <sup>1</sup> 699 patients			
	Median time to receive surgery	36 days	41	42
	90th percentile time to receive surgery	75 days	83	83
3	Non-urgent: <sup>2</sup> 797 patients			
	Median time to receive surgery	127 days	161	175
	90th percentile time to receive surgery	322 days	356	359

## Westmead Hospital: Time waited to receive elective surgery

October to December 2016

### Median<sup>5</sup> waiting time (days) for patients who received elective surgery by specialty of surgeon

		Same period last year	Peer group (this period)
Cardiothoracic surgery	26 days (143 patients)	27	21
Ear, nose and throat surgery	109 days (101 patients)	45	99
General surgery	21 days (439 patients)	22	24
Gynaecology	23 days (391 patients)	27	27
Medical	16 days (55 patients)	23	17
Neurosurgery	27 days (117 patients)	21	41
Ophthalmology	102 days (473 patients)	146	97
Orthopaedic surgery	70 days (161 patients)	46	78
Plastic surgery	6 days (78 patients)	7	19
Urology	29 days (308 patients)	30	32
Vascular surgery	11 days (151 patients)	10	17

### Median<sup>5</sup> waiting time (days) for patients who received elective surgery by common procedures<sup>7</sup>

		Same period last year	Peer group (this period)
Abdominal hysterectomy	25 days (49 patients)	27	36
Cataract extraction	119 days (347 patients)	155	117
Cholecystectomy	39 days (66 patients)	34	42
Coronary artery bypass graft	26 days (39 patients)	28	26
Cystoscopy	34 days (102 patients)	30	30
Haemorrhoidectomy	* (< 5 patients)	*	63
Hysteroscopy	25 days (149 patients)	33	29
Inguinal herniorrhaphy	92 days (28 patients)	73	57
Myringoplasty / Tympanoplasty	* (7 patients)	*	155
Myringotomy	n/a (0 patients)	n/a	142
Other - General	15 days (62 patients)	21	18
Prostatectomy	32 days (27 patients)	76	59
Septoplasty	243 days (12 patients)	83	336
Tonsillectomy	116 days (10 patients)	*	290
Total hip replacement	* (7 patients)	*	129
Total knee replacement	* (9 patients)	*	253
Varicose veins stripping and ligation	n/a (0 patients)	n/a	90

## Westmead Hospital: Elective surgery waiting list

October to December 2016

Patients ready for surgery on waiting list at start of quarter: 2,384 patients

Patients ready for surgery on waiting list at end of quarter: 2,332 patients

Patients not ready for surgery<sup>8</sup> on waiting list at end of quarter: 658 patients

Same period last year	Change since one year ago
2,207	8.0%
2,284	2.1%
675	-2.5%

## Westmead Hospital: Patients ready for elective surgery

as at 31st December 2016

Patients ready for surgery on waiting list by urgency category: 2,332 patients

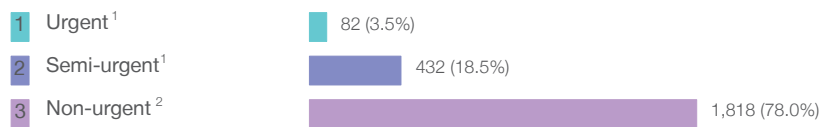

Same period last year	Change since one year ago
53	54.7%
457	-5.5%
1,774	2.5%

## Westmead Hospital: Patients ready for elective surgery

as at 31st December 2016

Patients ready for elective surgery by specialty of surgeon: 2,332 patients

	As at 31 Dec 2016	Same time last year	Change since one year ago
All specialties	2,332	2,284	2.1%
Cardiothoracic surgery	80	51	56.9%
Ear, nose and throat surgery	193	176	9.7%
General surgery	286	285	0.4%
Gynaecology	155	214	-27.6%
Medical	15	7	114.3%
Neurosurgery	86	94	-8.5%
Ophthalmology	830	851	-2.5%
Orthopaedic surgery	358	281	27.4%
Plastic surgery	21	35	-40.0%
Urology	232	251	-7.6%
Vascular surgery	76	39	94.9%

Patients ready for elective surgery for common procedures <sup>7</sup>

	As at 31 Dec 2016	Same time last year	Change since one year ago
Abdominal hysterectomy	22	45	-51.1%
Cataract extraction	708	725	-2.3%
Cholecystectomy	36	37	-2.7%
Coronary artery bypass graft	33	11	200.0%
Cystoscopy	50	61	-18.0%
Haemorrhoidectomy	< 5	5	*
Hysteroscopy	79	91	-13.2%
Inguinal herniorrhaphy	45	54	-16.7%
Myringoplasty / Tympanoplasty	< 5	12	*
Myringotomy	0	< 5	n/a
Other - General	36	32	12.5%
Prostatectomy	38	22	72.7%
Septoplasty	40	23	73.9%
Tonsillectomy	36	20	80.0%
Total hip replacement	10	8	25.0%
Total knee replacement	47	31	51.6%
Varicose veins stripping and ligation	0	< 5	*

## Westmead Hospital: Patients ready for elective surgery as at 31st December 2016

Patients ready for elective surgery, on the waiting list for longer than 12 months

As at 31 Dec 2016      Same time last year

All specialties	0	0
-----------------	---	---

\* Suppressed due to small numbers and to protect privacy. Relevant graphs are also suppressed.

< 5 Less than five patients. For measures by urgency category, counts are included in an adjacent category. Relevant graphs are also suppressed.

1. Excluding staged procedures.
2. Excluding staged procedures and cystoscopy.
3. Including non-urgent cystoscopy.
4. Excludes the total number of days the patient was coded as 'not ready for surgery'.
5. This is the number of days it took for half of patients who received elective surgery during the period to be admitted and receive their surgery. The other half took equal to or longer than the median to be admitted for surgery.
6. This is the number of days it took for 90% of patients who received elective surgery during the period to be admitted and receive their surgery. The final 10% of patients took equal to or longer than the 90th percentile.
7. The procedures included in this list are procedures which are high volume; some may be associated with long waiting periods. For a description of these procedures see *Elective Surgery Glossary of Common Procedures, December 2012*.
8. Includes staged procedures, non-urgent cystoscopy, and patients currently not available for personal reasons.

For more information: For details of methods, see the *Technical Supplement: Elective surgery measures, July to September 2016*.

**Note:** All percentages rounded to whole numbers and therefore percentages may not add to 100%.

**Source:** Waiting List Collection On-Line System, NSW Health (extracted 20 January 2017.).

## Wollongong Hospital: Elective surgery performed

October to December 2016

Patients who received elective surgery by urgency category: 1,601 patients

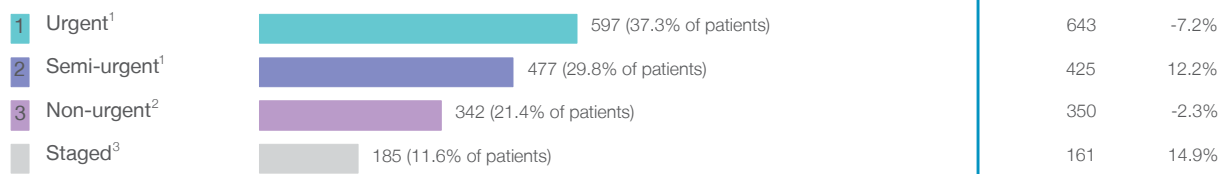

Patients who received elective surgery by urgency category by quarter, October 2011 to December 2016

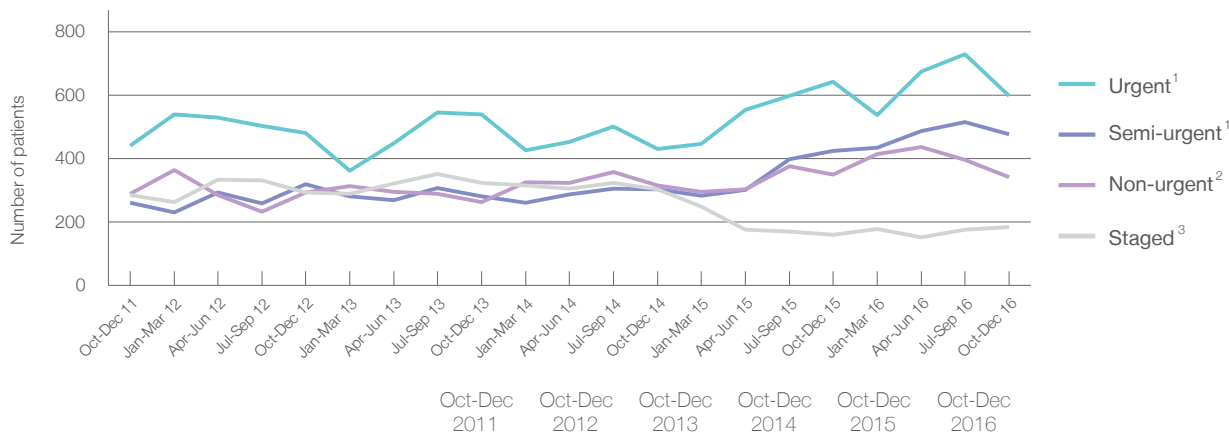

All categories	1,277	1,388	1,408	1,353	1,579	1,601
Urgent <sup>1</sup>	441	481	539	431	643	597
Semi-urgent <sup>1</sup>	261	320	282	303	425	477
Non-urgent <sup>2</sup>	290	294	264	316	350	342
Staged <sup>3</sup>	285	293	323	303	161	185

## Wollongong Hospital: Time waited to receive elective surgery

October to December 2016

Percentage of patients who received surgery within the clinically recommended timeframe

			Same period last year	Peer group (this period)
1	Urgent <sup>1</sup>	Recommended: 30 days	99.8%	100%
2	Semi-urgent <sup>1</sup>	Recommended: 90 days	97.1%	98.8%
3	Non-urgent <sup>2</sup>	Recommended: 365 days	95.9%	92.6%

Percentage of patients who received elective surgery by waiting time (days)

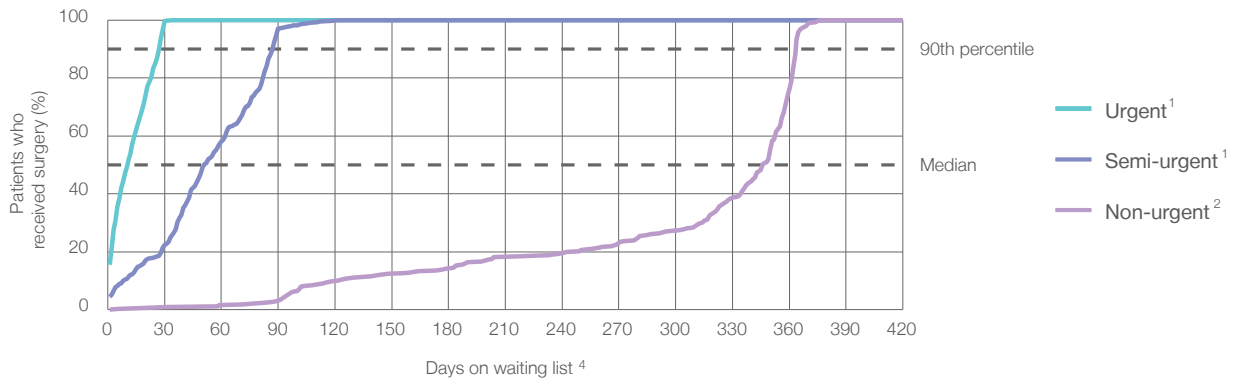

Waiting time (days) for people who received surgery by urgency category

		Peer group (this period)	This hospital (same period last year)	Peer group (same period last year)
1	Urgent: <sup>1</sup> 597 patients			
	Median time to receive surgery	11 days	9	10
	90th percentile time to receive surgery	28 days	25	27
2	Semi-urgent: <sup>1</sup> 477 patients			
	Median time to receive surgery	51 days	41	56
	90th percentile time to receive surgery	88 days	83	85
3	Non-urgent: <sup>2</sup> 342 patients			
	Median time to receive surgery	346 days	161	329
	90th percentile time to receive surgery	364 days	356	364

## Wollongong Hospital: Time waited to receive elective surgery

October to December 2016

### Median<sup>5</sup> waiting time (days) for patients who received elective surgery by specialty of surgeon

		Same period last year	Peer group (this period)
Cardiothoracic surgery	n/a (0 patients)	n/a	21
Ear, nose and throat surgery	131 days (273 patients)	79	99
General surgery	20 days (234 patients)	20	24
Gynaecology	21 days (90 patients)	27	27
Medical	n/a (0 patients)	n/a	17
Neurosurgery	28 days (75 patients)	29	41
Ophthalmology	* (< 5 patients)	*	97
Orthopaedic surgery	56 days (339 patients)	67	78
Plastic surgery	28 days (35 patients)	24	19
Urology	29 days (425 patients)	28	32
Vascular surgery	15 days (128 patients)	17	17

### Median<sup>5</sup> waiting time (days) for patients who received elective surgery by common procedures<sup>7</sup>

		Same period last year	Peer group (this period)
Abdominal hysterectomy	86 days (11 patients)	*	36
Cataract extraction	n/a (0 patients)	n/a	117
Cholecystectomy	41 days (27 patients)	93	42
Coronary artery bypass graft	n/a (0 patients)	n/a	26
Cystoscopy	29 days (159 patients)	28	30
Haemorrhoidectomy	n/a (0 patients)	*	63
Hysteroscopy	20 days (32 patients)	43	29
Inguinal herniorrhaphy	* (6 patients)	177	57
Myringoplasty / Tympanoplasty	* (< 5 patients)	n/a	155
Myringotomy	n/a (0 patients)	n/a	142
Other - General	27 days (43 patients)	37	18
Prostatectomy	35 days (32 patients)	29	59
Septoplasty	356 days (24 patients)	314	336
Tonsillectomy	355 days (94 patients)	321	290
Total hip replacement	242 days (53 patients)	226	129
Total knee replacement	318 days (72 patients)	353	253
Varicose veins stripping and ligation	n/a (0 patients)	n/a	90



## Wollongong Hospital: Elective surgery waiting list

October to December 2016

Patients ready for surgery on waiting list at start of quarter: 2,045 patients

Patients ready for surgery on waiting list at end of quarter: 2,064 patients

Patients not ready for surgery<sup>8</sup> on waiting list at end of quarter: 477 patients

Same period last year	Change since one year ago
1,966	4.0%
1,978	4.3%
478	-0.2%

## Wollongong Hospital: Patients ready for elective surgery

as at 31st December 2016

Patients ready for surgery on waiting list by urgency category: 2,064 patients

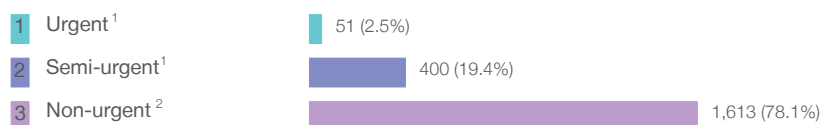

Same period last year	Change since one year ago
62	-17.7%
365	9.6%
1,551	4.0%

## Wollongong Hospital: Patients ready for elective surgery

as at 31st December 2016

Patients ready for elective surgery by specialty of surgeon: 2,064 patients

	As at 31 Dec 2016	Same time last year	Change since one year ago
All specialties	2,064	1,978	4.3%
Cardiothoracic surgery	0	0	n/a
Ear, nose and throat surgery	752	662	13.6%
General surgery	125	181	-30.9%
Gynaecology	105	108	-2.8%
Medical	0	0	n/a
Neurosurgery	65	99	-34.3%
Ophthalmology	< 5	< 5	*
Orthopaedic surgery	706	667	5.8%
Plastic surgery	25	15	66.7%
Urology	232	184	26.1%
Vascular surgery	52	61	-14.8%

Patients ready for elective surgery for common procedures <sup>7</sup>

	As at 31 Dec 2016	Same time last year	Change since one year ago
Abdominal hysterectomy	21	25	-16.0%
Cataract extraction	0	< 5	n/a
Cholecystectomy	10	22	-54.5%
Coronary artery bypass graft	0	< 5	n/a
Cystoscopy	56	64	-12.5%
Haemorrhoidectomy	< 5	< 5	*
Hysteroscopy	16	22	-27.3%
Inguinal herniorrhaphy	7	17	-58.8%
Myringoplasty / Tympanoplasty	25	19	31.6%
Myringotomy	< 5	< 5	n/a
Other - General	18	21	-14.3%
Prostatectomy	50	30	66.7%
Septoplasty	138	96	43.8%
Tonsillectomy	370	332	11.4%
Total hip replacement	157	132	18.9%
Total knee replacement	327	267	22.5%
Varicose veins stripping and ligation	< 5	< 5	*

## Wollongong Hospital: Patients ready for elective surgery as at 31st December 2016

Patients ready for elective surgery, on the waiting list for longer than 12 months

As at 31 Dec 2016

Same time last year

All specialties	< 5	< 5
-----------------	-----	-----

\* Suppressed due to small numbers and to protect privacy. Relevant graphs are also suppressed.

< 5 Less than five patients. For measures by urgency category, counts are included in an adjacent category. Relevant graphs are also suppressed.

1. Excluding staged procedures.
2. Excluding staged procedures and cystoscopy.
3. Including non-urgent cystoscopy.
4. Excludes the total number of days the patient was coded as 'not ready for surgery'.
5. This is the number of days it took for half of patients who received elective surgery during the period to be admitted and receive their surgery. The other half took equal to or longer than the median to be admitted for surgery.
6. This is the number of days it took for 90% of patients who received elective surgery during the period to be admitted and receive their surgery. The final 10% of patients took equal to or longer than the 90th percentile.
7. The procedures included in this list are procedures which are high volume; some may be associated with long waiting periods. For a description of these procedures see *Elective Surgery Glossary of Common Procedures, December 2012*.
8. Includes staged procedures, non-urgent cystoscopy, and patients currently not available for personal reasons.

For more information: For details of methods, see the *Technical Supplement: Elective surgery measures, July to September 2016*.

**Note:** All percentages rounded to whole numbers and therefore percentages may not add to 100%.

**Source:** Waiting List Collection On-Line System, NSW Health (extracted 20 January 2017.).

## Sydney Children's Hospital: Elective surgery performed

October to December 2016

Patients who received elective surgery by urgency category: 776 patients

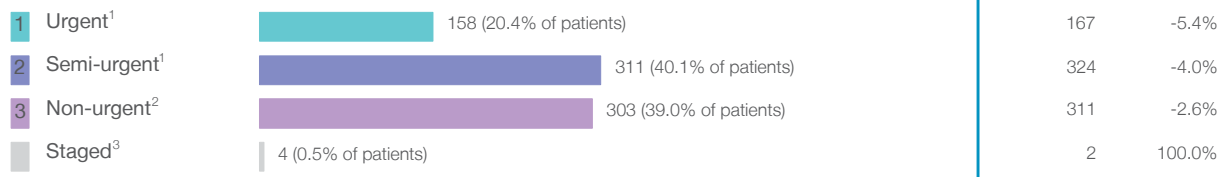

Patients who received elective surgery by urgency category by quarter, October 2011 to December 2016

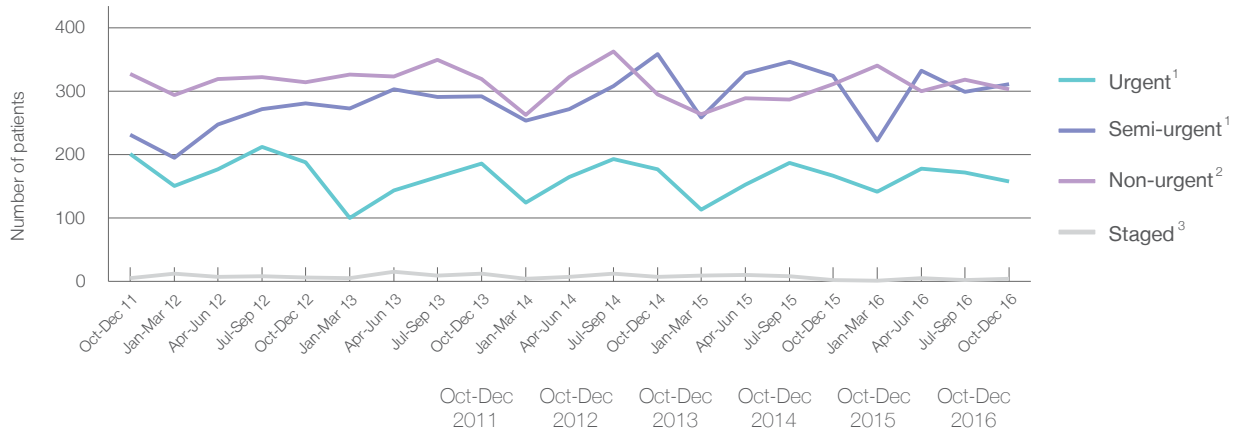

All categories	764	789	810	838	804	776
Urgent <sup>1</sup>	201	188	186	177	167	158
Semi-urgent <sup>1</sup>	231	281	292	358	324	311
Non-urgent <sup>2</sup>	327	314	319	295	311	303
Staged <sup>3</sup>	5	6	13	8	2	4

## Sydney Children's Hospital: Time waited to receive elective surgery

October to December 2016

Percentage of patients who received surgery within the clinically recommended timeframe

			Same period last year	Peer group (this period)
1 Urgent <sup>1</sup>	Recommended: 30 days	100%	99.4%	100%
2 Semi-urgent <sup>1</sup>	Recommended: 90 days	95.8%	97.5%	96.4%
3 Non-urgent <sup>2</sup>	Recommended: 365 days	95.7%	94.5%	91.8%

Percentage of patients who received elective surgery by waiting time (days)

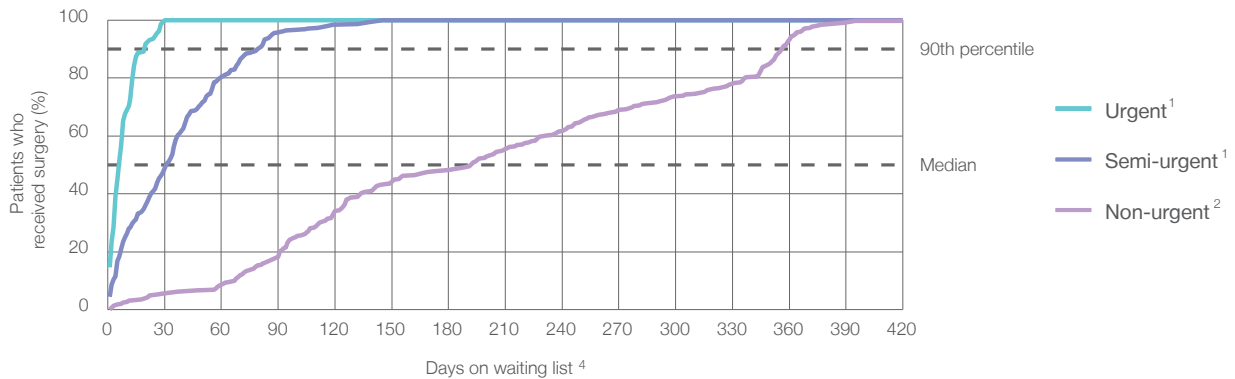

Waiting time (days) for people who received surgery by urgency category

		Peer group (this period)	This hospital (same period last year)	Peer group (same period last year)
1 Urgent: <sup>1</sup> 158 patients				
Median time to receive surgery	6 days	6	6	5
90th percentile time to receive surgery	20 days	20	21	22
2 Semi-urgent: <sup>1</sup> 311 patients				
Median time to receive surgery	31 days	41	36	48
90th percentile time to receive surgery	79 days	83	73	99
3 Non-urgent: <sup>2</sup> 303 patients				
Median time to receive surgery	192 days	176	148	172
90th percentile time to receive surgery	356 days	363	354	378

## Sydney Children's Hospital: Time waited to receive elective surgery

October to December 2016

### Median<sup>5</sup> waiting time (days) for patients who received elective surgery by specialty of surgeon

		Same period last year	Peer group (this period)
Cardiothoracic surgery	11 days (10 patients)	11	40
Ear, nose and throat surgery	110 days (175 patients)	92	85
General surgery	26 days (269 patients)	23	29
Gynaecology	* (< 5 patients)	*	32
Medical	9 days (18 patients)	16	6
Neurosurgery	24 days (32 patients)	29	24
Ophthalmology	32 days (22 patients)	42	54
Orthopaedic surgery	49 days (90 patients)	61	63
Plastic surgery	125 days (70 patients)	79	57
Urology	30 days (88 patients)	32	31
Vascular surgery	n/a (0 patients)	n/a	n/a

### Median<sup>5</sup> waiting time (days) for patients who received elective surgery by common procedures<sup>7</sup>

		Same period last year	Peer group (this period)
Abdominal hysterectomy	n/a (0 patients)	n/a	n/a
Cataract extraction	* (< 5 patients)	*	*
Cholecystectomy	* (< 5 patients)	*	*
Coronary artery bypass graft	n/a (0 patients)	n/a	*
Cystoscopy	8 days (12 patients)	35	27
Haemorrhoidectomy	n/a (0 patients)	n/a	n/a
Hysteroscopy	n/a (0 patients)	n/a	n/a
Inguinal herniorrhaphy	15 days (40 patients)	11	14
Myringoplasty / Tympanoplasty	n/a (0 patients)	n/a	*
Myringotomy	n/a (0 patients)	n/a	*
Other - General	32 days (122 patients)	35	35
Prostatectomy	n/a (0 patients)	n/a	n/a
Septoplasty	n/a (0 patients)	*	*
Tonsillectomy	237 days (93 patients)	124	217
Total hip replacement	n/a (0 patients)	*	n/a
Total knee replacement	n/a (0 patients)	n/a	n/a
Varicose veins stripping and ligation	n/a (0 patients)	n/a	n/a

## Sydney Children's Hospital: Elective surgery waiting list

October to December 2016

Patients ready for surgery on waiting list at start of quarter: 1,017 patients

Patients ready for surgery on waiting list at end of quarter: 1,017 patients

Patients not ready for surgery<sup>8</sup> on waiting list at end of quarter: 219 patients

Same period last year	Change since one year ago
1,013	0.4%
995	2.2%
145	51.0%

## Sydney Children's Hospital: Patients ready for elective surgery

as at 31st December 2016

Patients ready for surgery on waiting list by urgency category: 1,017 patients

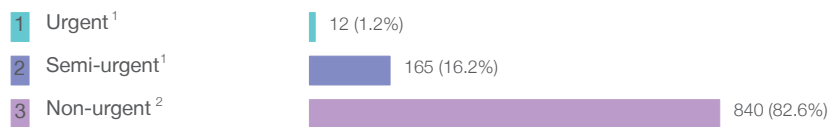

Same period last year	Change since one year ago
8	50.0%
156	5.8%
831	1.1%

## Sydney Children's Hospital: Patients ready for elective surgery as at 31st December 2016

Patients ready for elective surgery by specialty of surgeon: 1,017 patients

	As at 31 Dec 2016	Same time last year	Change since one year ago
All specialties	1,017	995	2.2%
Cardiothoracic surgery	0	< 5	*
Ear, nose and throat surgery	394	464	-15.1%
General surgery	237	194	22.2%
Gynaecology	0	< 5	*
Medical	< 5	6	*
Neurosurgery	16	22	-27.3%
Ophthalmology	53	50	6.0%
Orthopaedic surgery	130	98	32.7%
Plastic surgery	126	122	3.3%
Urology	57	35	62.9%
Vascular surgery	0	0	n/a

Patients ready for elective surgery for common procedures <sup>7</sup>

	As at 31 Dec 2016	Same time last year	Change since one year ago
Abdominal hysterectomy	0	< 5	n/a
Cataract extraction	< 5	< 5	*
Cholecystectomy	< 5	< 5	*
Coronary artery bypass graft	0	< 5	n/a
Cystoscopy	6	15	-60.0%
Haemorrhoidectomy	0	< 5	n/a
Hysteroscopy	0	< 5	n/a
Inguinal herniorrhaphy	11	11	0.0%
Myringoplasty / Tympanoplasty	5	< 5	*
Myringotomy	0	< 5	n/a
Other - General	101	78	29.5%
Prostatectomy	0	< 5	n/a
Septoplasty	0	< 5	n/a
Tonsillectomy	238	261	-8.8%
Total hip replacement	< 5	< 5	*
Total knee replacement	0	< 5	n/a
Varicose veins stripping and ligation	0	< 5	n/a



## Sydney Children's Hospital: Patients ready for elective surgery as at 31st December 2016

Patients ready for elective surgery, on the waiting list for longer than 12 months

As at 31 Dec 2016

Same time last year

All specialties	7	< 5
-----------------	---	-----

- \* Suppressed due to small numbers and to protect privacy. Relevant graphs are also suppressed.
- < 5 Less than five patients. For measures by urgency category, counts are included in an adjacent category. Relevant graphs are also suppressed.
1. Excluding staged procedures.
  2. Excluding staged procedures and cystoscopy.
  3. Including non-urgent cystoscopy.
  4. Excludes the total number of days the patient was coded as 'not ready for surgery'.
  5. This is the number of days it took for half of patients who received elective surgery during the period to be admitted and receive their surgery. The other half took equal to or longer than the median to be admitted for surgery.
  6. This is the number of days it took for 90% of patients who received elective surgery during the period to be admitted and receive their surgery. The final 10% of patients took equal to or longer than the 90th percentile.
  7. The procedures included in this list are procedures which are high volume; some may be associated with long waiting periods. For a description of these procedures see *Elective Surgery Glossary of Common Procedures, December 2012*.
  8. Includes staged procedures, non-urgent cystoscopy, and patients currently not available for personal reasons.
- For more information: For details of methods, see the *Technical Supplement: Elective surgery measures, July to September 2016*.
- Note:** All percentages rounded to whole numbers and therefore percentages may not add to 100%.
- Source:** Waiting List Collection On-Line System, NSW Health (extracted 20 January 2017.).

## The Children's Hospital at Westmead: Elective surgery performed

October to December 2016

Patients who received elective surgery by urgency category: 1,566 patients

			Same period last year	Change since one year ago
1	Urgent <sup>1</sup>	495 (31.6% of patients)	486	1.9%
2	Semi-urgent <sup>1</sup>	493 (31.5% of patients)	514	-4.1%
3	Non-urgent <sup>2</sup>	555 (35.4% of patients)	497	11.7%
	Staged <sup>3</sup>	23 (1.5% of patients)	24	-4.2%

Patients who received elective surgery by urgency category by quarter, October 2011 to December 2016

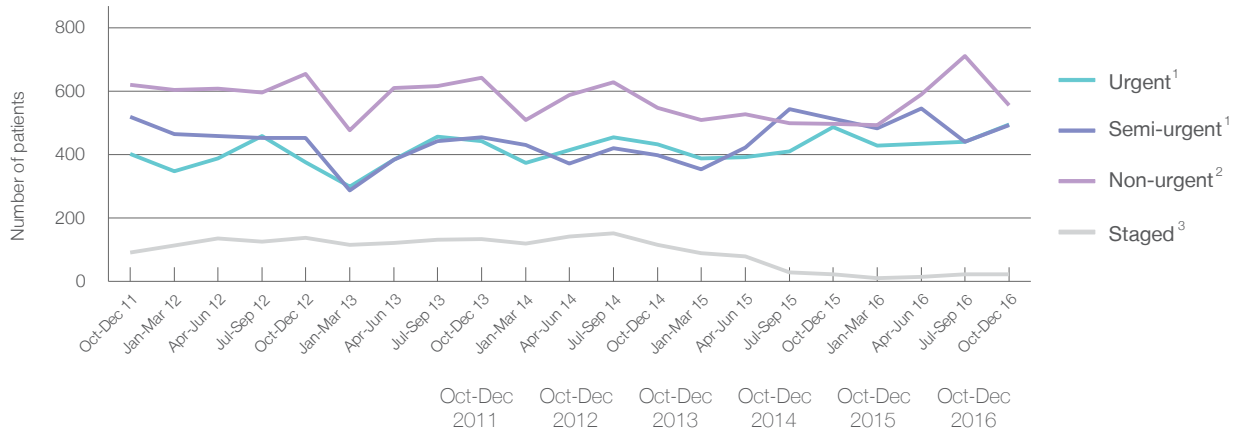

	Oct-Dec 2011	Oct-Dec 2012	Oct-Dec 2013	Oct-Dec 2014	Oct-Dec 2015	Oct-Dec 2016
All categories	1,634	1,620	1,672	1,494	1,521	1,566
Urgent <sup>1</sup>	402	375	442	433	486	495
Semi-urgent <sup>1</sup>	520	453	454	398	514	493
Non-urgent <sup>2</sup>	620	655	642	548	497	555
Staged <sup>3</sup>	92	137	134	115	24	23

## The Children's Hospital at Westmead: Time waited to receive elective surgery

October to December 2016

Percentage of patients who received surgery within the clinically recommended timeframe

			Same period last year	Peer group (this period)
1	Urgent <sup>1</sup>	Recommended: 30 days	100%	99.8%
2	Semi-urgent <sup>1</sup>	Recommended: 90 days	96.8%	79.8%
3	Non-urgent <sup>2</sup>	Recommended: 365 days	89.7%	80.7%

Percentage of patients who received elective surgery by waiting time (days)

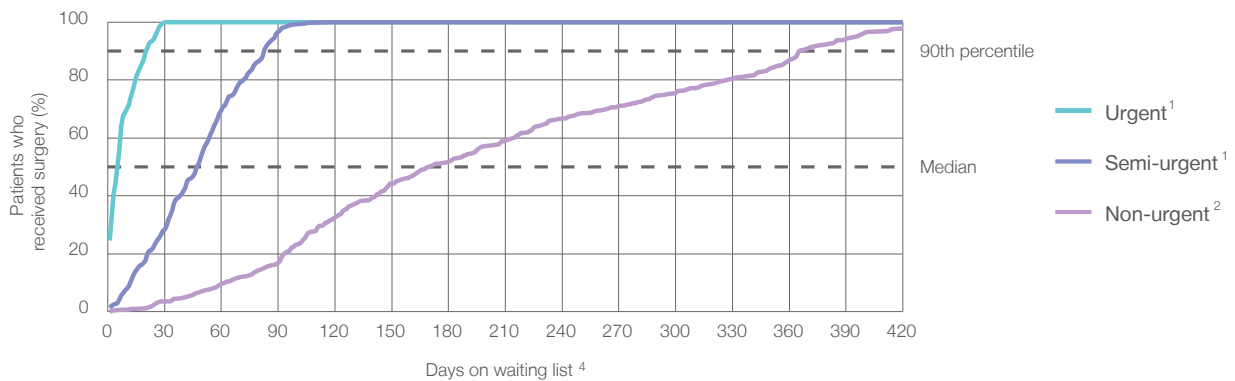

Waiting time (days) for people who received surgery by urgency category

		Peer group (this period)	This hospital (same period last year)	Peer group (same period last year)
1	Urgent: <sup>1</sup> 495 patients			
	Median time to receive surgery	6 days	6	5
	90th percentile time to receive surgery	21 days	20	22
2	Semi-urgent: <sup>1</sup> 493 patients			
	Median time to receive surgery	48 days	41	59
	90th percentile time to receive surgery	83 days	83	115
3	Non-urgent: <sup>2</sup> 555 patients			
	Median time to receive surgery	170 days	176	191
	90th percentile time to receive surgery	366 days	363	406

## The Children's Hospital at Westmead: Time waited to receive elective surgery

October to December 2016

### Median<sup>5</sup> waiting time (days) for patients who received elective surgery by specialty of surgeon

		Same period last year	Peer group (this period)
Cardiothoracic surgery	45 days (77 patients)	45	40
Ear, nose and throat surgery	83 days (211 patients)	86	85
General surgery	31 days (502 patients)	20	29
Gynaecology	46 days (15 patients)	16	32
Medical	6 days (60 patients)	8	6
Neurosurgery	24 days (33 patients)	21	24
Ophthalmology	58 days (150 patients)	85	54
Orthopaedic surgery	63 days (306 patients)	44	63
Plastic surgery	25 days (165 patients)	54	57
Urology	49 days (47 patients)	54	31
Vascular surgery	n/a (0 patients)	n/a	n/a

### Median<sup>5</sup> waiting time (days) for patients who received elective surgery by common procedures<sup>7</sup>

		Same period last year	Peer group (this period)
Abdominal hysterectomy	n/a (0 patients)	n/a	n/a
Cataract extraction	* (5 patients)	56	*
Cholecystectomy	* (5 patients)	*	*
Coronary artery bypass graft	* (< 5 patients)	n/a	*
Cystoscopy	31 days (28 patients)	44	27
Haemorrhoidectomy	n/a (0 patients)	n/a	n/a
Hysteroscopy	n/a (0 patients)	n/a	n/a
Inguinal herniorrhaphy	13 days (75 patients)	18	14
Myringoplasty / Tympanoplasty	* (5 patients)	*	*
Myringotomy	* (< 5 patients)	*	*
Other - General	39 days (156 patients)	8	35
Prostatectomy	n/a (0 patients)	n/a	n/a
Septoplasty	* (< 5 patients)	*	*
Tonsillectomy	207 days (62 patients)	96	217
Total hip replacement	n/a (0 patients)	n/a	n/a
Total knee replacement	n/a (0 patients)	n/a	n/a
Varicose veins stripping and ligation	n/a (0 patients)	n/a	n/a

## The Children's Hospital at Westmead: Elective surgery waiting list

October to December 2016

Patients ready for surgery on waiting list at start of quarter: 1,745 patients

Patients ready for surgery on waiting list at end of quarter: 1,743 patients

Patients not ready for surgery<sup>8</sup> on waiting list at end of quarter: 369 patients

Same period last year	Change since one year ago
2,104	-17.1%
1,998	-12.8%
365	1.1%

## The Children's Hospital at Westmead: Patients ready for elective surgery

as at 31st December 2016

Patients ready for surgery on waiting list by urgency category: 1,743 patients

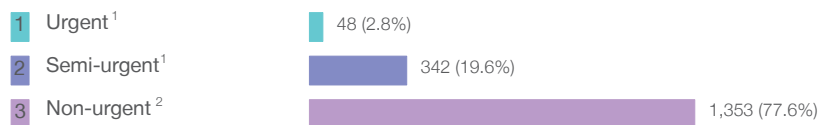

Same period last year	Change since one year ago
22	118.2%
397	-13.9%
1,579	-14.3%

## The Children's Hospital at Westmead: Patients ready for elective surgery as at 31st December 2016

Patients ready for elective surgery by specialty of surgeon: 1,743 patients

	As at 31 Dec 2016	Same time last year	Change since one year ago
All specialties	1,743	1,998	-12.8%
Cardiothoracic surgery	41	53	-22.6%
Ear, nose and throat surgery	402	480	-16.3%
General surgery	413	477	-13.4%
Gynaecology	7	7	0.0%
Medical	21	< 5	*
Neurosurgery	11	5	120.0%
Ophthalmology	279	265	5.3%
Orthopaedic surgery	337	392	-14.0%
Plastic surgery	201	246	-18.3%
Urology	31	70	-55.7%
Vascular surgery	0	0	n/a

Patients ready for elective surgery for common procedures <sup>7</sup>

	As at 31 Dec 2016	Same time last year	Change since one year ago
Abdominal hysterectomy	< 5	< 5	n/a
Cataract extraction	< 5	9	*
Cholecystectomy	< 5	< 5	*
Coronary artery bypass graft	0	< 5	n/a
Cystoscopy	10	< 5	*
Haemorrhoidectomy	0	< 5	n/a
Hysteroscopy	0	< 5	n/a
Inguinal herniorrhaphy	23	27	-14.8%
Myringoplasty / Tympanoplasty	10	11	-9.1%
Myringotomy	19	< 5	*
Other - General	84	129	-34.9%
Prostatectomy	0	< 5	n/a
Septoplasty	8	< 5	*
Tonsillectomy	113	180	-37.2%
Total hip replacement	0	< 5	n/a
Total knee replacement	0	< 5	n/a
Varicose veins stripping and ligation	0	< 5	n/a

## The Children's Hospital at Westmead: Patients ready for elective surgery as at 31st December 2016

Patients ready for elective surgery, on the waiting list for longer than 12 months

As at 31 Dec 2016      Same time last year

All specialties	10	75
-----------------	----	----

- \* Suppressed due to small numbers and to protect privacy. Relevant graphs are also suppressed.
- < 5 Less than five patients. For measures by urgency category, counts are included in an adjacent category. Relevant graphs are also suppressed.
1. Excluding staged procedures.
  2. Excluding staged procedures and cystoscopy.
  3. Including non-urgent cystoscopy.
  4. Excludes the total number of days the patient was coded as 'not ready for surgery'.
  5. This is the number of days it took for half of patients who received elective surgery during the period to be admitted and receive their surgery. The other half took equal to or longer than the median to be admitted for surgery.
  6. This is the number of days it took for 90% of patients who received elective surgery during the period to be admitted and receive their surgery. The final 10% of patients took equal to or longer than the 90th percentile.
  7. The procedures included in this list are procedures which are high volume; some may be associated with long waiting periods. For a description of these procedures see *Elective Surgery Glossary of Common Procedures, December 2012*.
  8. Includes staged procedures, non-urgent cystoscopy, and patients currently not available for personal reasons.
- For more information:** For details of methods, see the *Technical Supplement: Elective surgery measures, July to September 2016*.
- Note:** All percentages rounded to whole numbers and therefore percentages may not add to 100%.
- Source:** Waiting List Collection On-Line System, NSW Health (extracted 20 January 2017.).

## Calvary Mater Newcastle: Elective surgery performed

October to December 2016

Patients who received elective surgery by urgency category: 243 patients

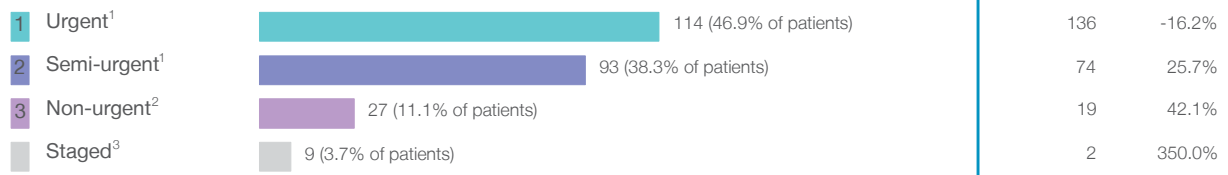

Patients who received elective surgery by urgency category by quarter, October 2011 to December 2016

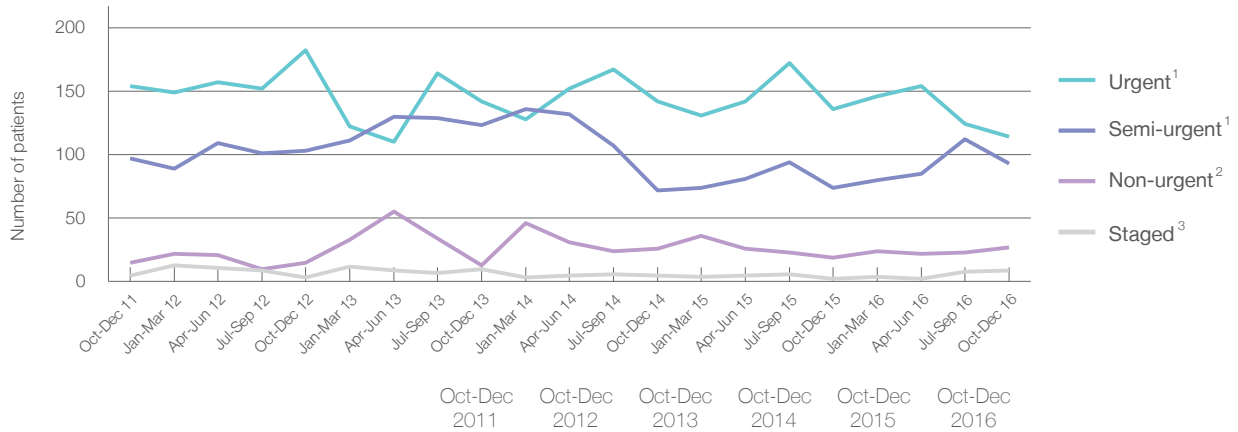

All categories	271	303	288	245	231	243
Urgent <sup>1</sup>	154	182	142	142	136	114
Semi-urgent <sup>1</sup>	97	103	123	72	74	93
Non-urgent <sup>2</sup>	15	15	13	26	19	27
Staged <sup>3</sup>	5	3	10	5	2	9



## Calvary Mater Newcastle: Time waited to receive elective surgery

October to December 2016

Percentage of patients who received surgery within the clinically recommended timeframe

			Same period last year	Peer group (this period)
1	Urgent <sup>1</sup>	Recommended: 30 days	100%	99.3%
2	Semi-urgent <sup>1</sup>	Recommended: 90 days	100%	98.6%
3	Non-urgent <sup>2</sup>	Recommended: 365 days	100%	100%

Percentage of patients who received elective surgery by waiting time (days)

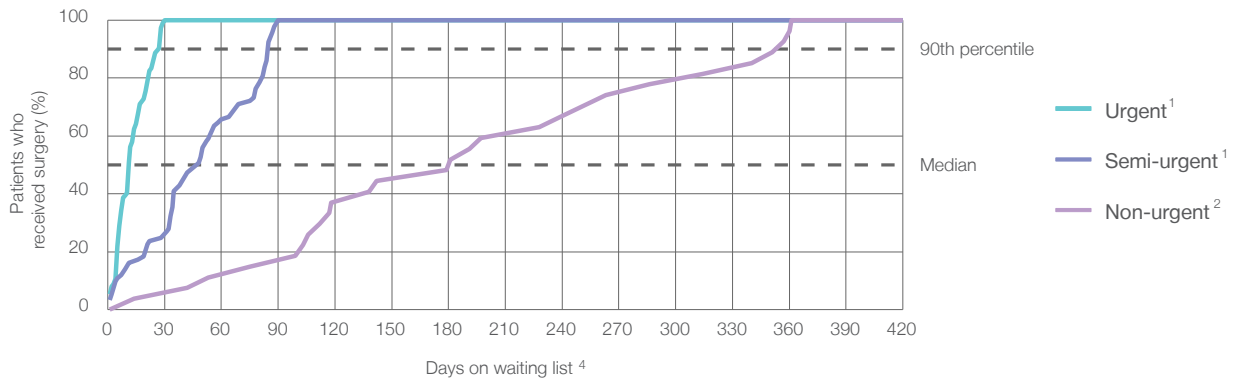

Waiting time (days) for people who received surgery by urgency category

		Peer group (this period)	This hospital (same period last year)	Peer group (same period last year)
1	Urgent: <sup>1</sup> 114 patients			
	Median time to receive surgery	11 days	9	12
	90th percentile time to receive surgery	27 days	25	24
2	Semi-urgent: <sup>1</sup> 93 patients			
	Median time to receive surgery	48 days	43	39
	90th percentile time to receive surgery	*	81	*
3	Non-urgent: <sup>2</sup> 27 patients			
	Median time to receive surgery	181 days	238	178
	90th percentile time to receive surgery	*	353	*

## Calvary Mater Newcastle: Time waited to receive elective surgery

October to December 2016

Median <sup>5</sup> waiting time (days) for patients who received elective surgery by specialty of surgeon		Same period last year	Peer group (this period)
Cardiothoracic surgery	* (8 patients)	*	*
Ear, nose and throat surgery	n/a (0 patients)	n/a	257
General surgery	22 days (220 patients)	19	21
Gynaecology	n/a (0 patients)	*	25
Medical	* (7 patients)	*	*
Neurosurgery	n/a (0 patients)	n/a	n/a
Ophthalmology	n/a (0 patients)	n/a	97
Orthopaedic surgery	n/a (0 patients)	n/a	55
Plastic surgery	* (8 patients)	*	*
Urology	n/a (0 patients)	n/a	n/a
Vascular surgery	n/a (0 patients)	n/a	n/a

Median <sup>5</sup> waiting time (days) for patients who received elective surgery by common procedures <sup>7</sup>		Same period last year	Peer group (this period)
Abdominal hysterectomy	n/a (0 patients)	n/a	20
Cataract extraction	n/a (0 patients)	n/a	216
Cholecystectomy	69 days (23 patients)	52	69
Coronary artery bypass graft	n/a (0 patients)	n/a	n/a
Cystoscopy	n/a (0 patients)	n/a	*
Haemorrhoidectomy	* (< 5 patients)	*	*
Hysteroscopy	n/a (0 patients)	n/a	28
Inguinal herniorrhaphy	84 days (17 patients)	69	84
Myringoplasty / Tympanoplasty	n/a (0 patients)	n/a	n/a
Myringotomy	n/a (0 patients)	n/a	n/a
Other - General	23 days (14 patients)	19	23
Prostatectomy	n/a (0 patients)	n/a	n/a
Septoplasty	n/a (0 patients)	n/a	326
Tonsillectomy	n/a (0 patients)	n/a	*
Total hip replacement	n/a (0 patients)	n/a	n/a
Total knee replacement	n/a (0 patients)	n/a	n/a
Varicose veins stripping and ligation	n/a (0 patients)	n/a	n/a

## Calvary Mater Newcastle: Elective surgery waiting list

October to December 2016

Patients ready for surgery on waiting list at start of quarter: 125 patients

Patients ready for surgery on waiting list at end of quarter: 133 patients

Patients not ready for surgery<sup>8</sup> on waiting list at end of quarter: 51 patients

Same period last year	Change since one year ago
109	14.7%
120	10.8%
26	96.2%

## Calvary Mater Newcastle: Patients ready for elective surgery

as at 31st December 2016

Patients ready for surgery on waiting list by urgency category: 133 patients



Same period last year	Change since one year ago
17	29.4%
54	27.8%
49	-14.3%

## Calvary Mater Newcastle: Patients ready for elective surgery as at 31st December 2016

Patients ready for elective surgery by specialty of surgeon: 133 patients

	As at 31 Dec 2016	Same time last year	Change since one year ago
All specialties	133	120	10.8%
Cardiothoracic surgery	< 5	< 5	*
Ear, nose and throat surgery	0	0	n/a
General surgery	123	105	17.1%
Gynaecology	0	7	-100.0%
Medical	< 5	< 5	*
Neurosurgery	0	0	n/a
Ophthalmology	0	0	n/a
Orthopaedic surgery	0	0	n/a
Plastic surgery	< 5	6	*
Urology	0	0	n/a
Vascular surgery	0	0	n/a

Patients ready for elective surgery for common procedures <sup>7</sup>

	As at 31 Dec 2016	Same time last year	Change since one year ago
Abdominal hysterectomy	0	< 5	n/a
Cataract extraction	0	< 5	n/a
Cholecystectomy	24	27	-11.1%
Coronary artery bypass graft	0	< 5	n/a
Cystoscopy	0	< 5	n/a
Haemorrhoidectomy	< 5	< 5	*
Hysteroscopy	0	< 5	n/a
Inguinal herniorrhaphy	17	18	-5.6%
Myringoplasty / Tympanoplasty	0	< 5	n/a
Myringotomy	0	< 5	n/a
Other - General	8	< 5	*
Prostatectomy	0	< 5	n/a
Septoplasty	0	< 5	n/a
Tonsillectomy	0	< 5	n/a
Total hip replacement	0	< 5	n/a
Total knee replacement	0	< 5	n/a
Varicose veins stripping and ligation	0	< 5	n/a

## Calvary Mater Newcastle: Patients ready for elective surgery as at 31st December 2016

Patients ready for elective surgery, on the waiting list for longer than 12 months

As at 31 Dec 2016

Same time last year

All specialties	0	0
-----------------	---	---

\* Suppressed due to small numbers and to protect privacy. Relevant graphs are also suppressed.

< 5 Less than five patients. For measures by urgency category, counts are included in an adjacent category. Relevant graphs are also suppressed.

1. Excluding staged procedures.
2. Excluding staged procedures and cystoscopy.
3. Including non-urgent cystoscopy.
4. Excludes the total number of days the patient was coded as 'not ready for surgery'.
5. This is the number of days it took for half of patients who received elective surgery during the period to be admitted and receive their surgery. The other half took equal to or longer than the median to be admitted for surgery.
6. This is the number of days it took for 90% of patients who received elective surgery during the period to be admitted and receive their surgery. The final 10% of patients took equal to or longer than the 90th percentile.
7. The procedures included in this list are procedures which are high volume; some may be associated with long waiting periods. For a description of these procedures see *Elective Surgery Glossary of Common Procedures, December 2012*.
8. Includes staged procedures, non-urgent cystoscopy, and patients currently not available for personal reasons.

**For more information:** For details of methods, see the *Technical Supplement: Elective surgery measures, July to September 2016*.

**Note:** All percentages rounded to whole numbers and therefore percentages may not add to 100%.

**Source:** Waiting List Collection On-Line System, NSW Health (extracted 20 January 2017.).

## Royal Hospital for Women: Elective surgery performed

October to December 2016

Patients who received elective surgery by urgency category: 476 patients

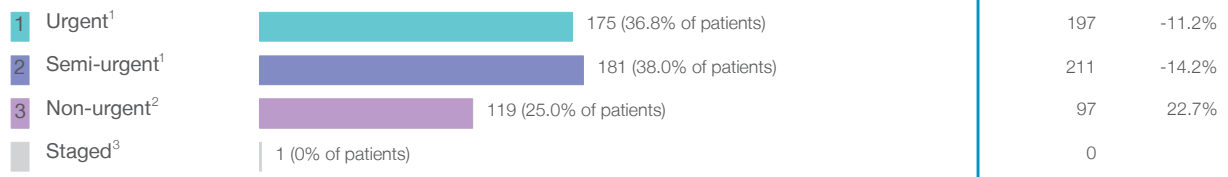

Patients who received elective surgery by urgency category by quarter, October 2011 to December 2016

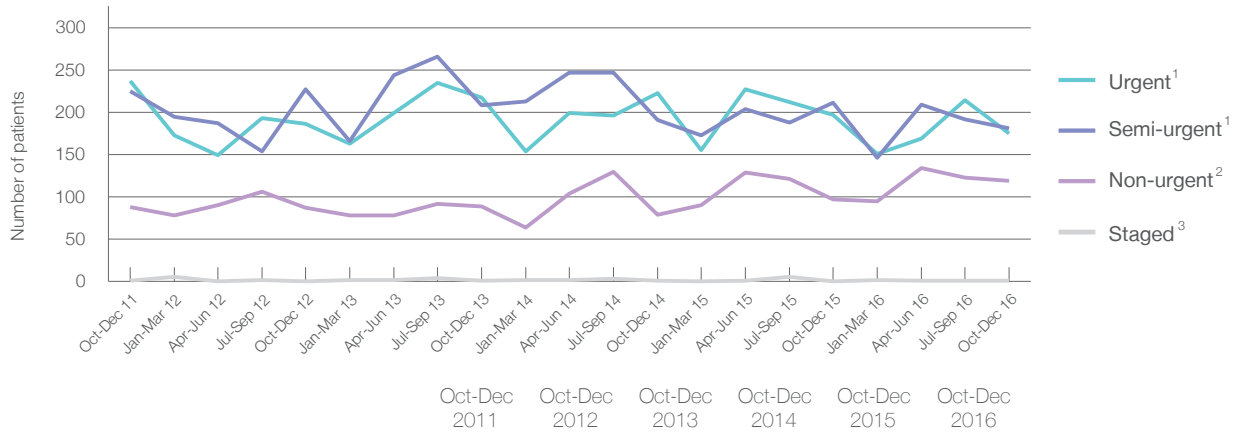

All categories	551	500	515	494	505	476
Urgent <sup>1</sup>	237	186	217	223	197	175
Semi-urgent <sup>1</sup>	225	227	208	191	211	181
Non-urgent <sup>2</sup>	88	87	89	79	97	119
Staged <sup>3</sup>	1	0	1	1	0	1

## Royal Hospital for Women: Time waited to receive elective surgery

October to December 2016

Percentage of patients who received surgery within the clinically recommended timeframe

			Same period last year	Peer group (this period)
1	Urgent <sup>1</sup>	Recommended: 30 days	100%	100%
2	Semi-urgent <sup>1</sup>	Recommended: 90 days	100%	100%
3	Non-urgent <sup>2</sup>	Recommended: 365 days	100%	100%

Percentage of patients who received elective surgery by waiting time (days)

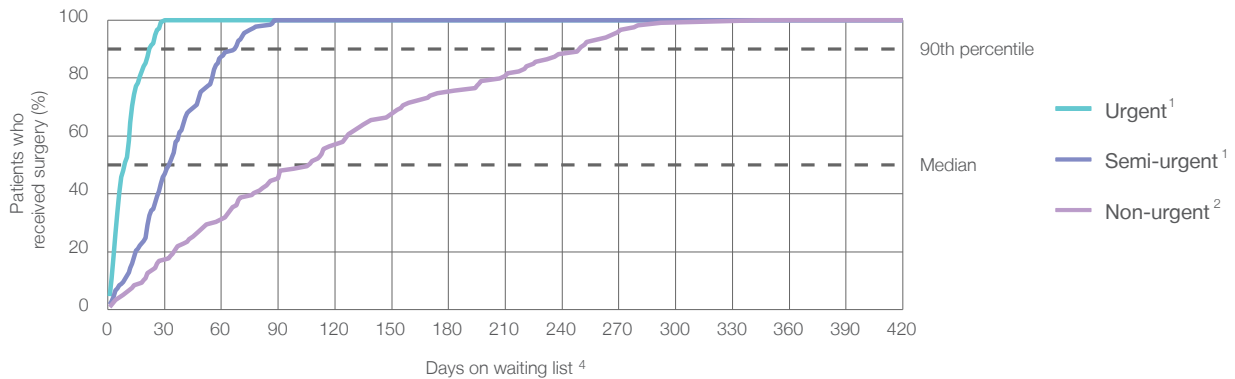

Waiting time (days) for people who received surgery by urgency category

1	Urgent: <sup>1</sup> 175 patients				
	Median time to receive surgery	<div></div> 9 days	9	7	11
	90th percentile time to receive surgery	<div></div> 22 days	25	26	25
2	Semi-urgent: <sup>1</sup> 181 patients				
	Median time to receive surgery	<div></div> 33 days	43	31	41
	90th percentile time to receive surgery	<div></div> 67 days	81	63	77
3	Non-urgent: <sup>2</sup> 119 patients				
	Median time to receive surgery	<div></div> 107 days	238	94	225
	90th percentile time to receive surgery	<div></div> 250 days	353	*	346

## Royal Hospital for Women: Time waited to receive elective surgery

October to December 2016

### Median<sup>5</sup> waiting time (days) for patients who received elective surgery by specialty of surgeon

		Same period last year	Peer group (this period)
Cardiothoracic surgery	n/a (0 patients)	n/a	*
Ear, nose and throat surgery	n/a (0 patients)	n/a	257
General surgery	14 days (27 patients)	14	21
Gynaecology	25 days (449 patients)	23	25
Medical	n/a (0 patients)	n/a	*
Neurosurgery	n/a (0 patients)	n/a	n/a
Ophthalmology	n/a (0 patients)	n/a	97
Orthopaedic surgery	n/a (0 patients)	n/a	55
Plastic surgery	n/a (0 patients)	n/a	*
Urology	n/a (0 patients)	n/a	n/a
Vascular surgery	n/a (0 patients)	n/a	n/a

### Median<sup>5</sup> waiting time (days) for patients who received elective surgery by common procedures<sup>7</sup>

		Same period last year	Peer group (this period)
Abdominal hysterectomy	20 days (63 patients)	13	20
Cataract extraction	n/a (0 patients)	n/a	216
Cholecystectomy	n/a (0 patients)	n/a	69
Coronary artery bypass graft	n/a (0 patients)	n/a	n/a
Cystoscopy	* (< 5 patients)	*	*
Haemorrhoidectomy	n/a (0 patients)	n/a	*
Hysteroscopy	28 days (147 patients)	27	28
Inguinal herniorrhaphy	n/a (0 patients)	n/a	84
Myringoplasty / Tympanoplasty	n/a (0 patients)	n/a	n/a
Myringotomy	n/a (0 patients)	n/a	n/a
Other - General	n/a (0 patients)	n/a	23
Prostatectomy	n/a (0 patients)	n/a	n/a
Septoplasty	n/a (0 patients)	n/a	326
Tonsillectomy	n/a (0 patients)	n/a	*
Total hip replacement	n/a (0 patients)	n/a	n/a
Total knee replacement	n/a (0 patients)	n/a	n/a
Varicose veins stripping and ligation	n/a (0 patients)	n/a	n/a



## Royal Hospital for Women: Elective surgery waiting list

October to December 2016

Patients ready for surgery on waiting list at start of quarter: 340 patients

Patients ready for surgery on waiting list at end of quarter: 345 patients

Patients not ready for surgery<sup>8</sup> on waiting list at end of quarter: 12 patients

Same period last year	Change since one year ago
314	8.3%
298	15.8%
8	50.0%

## Royal Hospital for Women: Patients ready for elective surgery

as at 31st December 2016

Patients ready for surgery on waiting list by urgency category: 345 patients

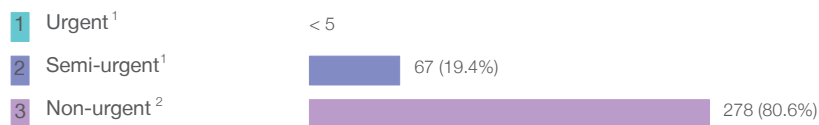

Same period last year	Change since one year ago
8	*
72	-12.5%
218	27.5%

## Royal Hospital for Women: Patients ready for elective surgery as at 31st December 2016

Patients ready for elective surgery by specialty of surgeon: 345 patients

	As at 31 Dec 2016	Same time last year	Change since one year ago
All specialties	345	298	15.8%
Cardiothoracic surgery	0	0	n/a
Ear, nose and throat surgery	0	0	n/a
General surgery	23	15	53.3%
Gynaecology	322	283	13.8%
Medical	0	0	n/a
Neurosurgery	0	0	n/a
Ophthalmology	0	0	n/a
Orthopaedic surgery	0	0	n/a
Plastic surgery	0	0	n/a
Urology	0	0	n/a
Vascular surgery	0	0	n/a

Patients ready for elective surgery for common procedures <sup>7</sup>

	As at 31 Dec 2016	Same time last year	Change since one year ago
Abdominal hysterectomy	38	43	-11.6%
Cataract extraction	0	< 5	n/a
Cholecystectomy	0	< 5	n/a
Coronary artery bypass graft	0	< 5	n/a
Cystoscopy	< 5	< 5	*
Haemorrhoidectomy	0	< 5	n/a
Hysteroscopy	86	92	-6.5%
Inguinal herniorrhaphy	0	< 5	n/a
Myringoplasty / Tympanoplasty	0	< 5	n/a
Myringotomy	0	< 5	n/a
Other - General	0	< 5	n/a
Prostatectomy	0	< 5	n/a
Septoplasty	< 5	< 5	n/a
Tonsillectomy	0	< 5	n/a
Total hip replacement	0	< 5	n/a
Total knee replacement	0	< 5	n/a
Varicose veins stripping and ligation	0	< 5	n/a

## Royal Hospital for Women: Patients ready for elective surgery

as at 31st December 2016

Patients ready for elective surgery, on the waiting list for longer than 12 months

As at 31 Dec 2016

Same time last year

All specialties	0	0
-----------------	---	---

- \* Suppressed due to small numbers and to protect privacy. Relevant graphs are also suppressed.
- < 5 Less than five patients. For measures by urgency category, counts are included in an adjacent category. Relevant graphs are also suppressed.
1. Excluding staged procedures.
  2. Excluding staged procedures and cystoscopy.
  3. Including non-urgent cystoscopy.
  4. Excludes the total number of days the patient was coded as 'not ready for surgery'.
  5. This is the number of days it took for half of patients who received elective surgery during the period to be admitted and receive their surgery. The other half took equal to or longer than the median to be admitted for surgery.
  6. This is the number of days it took for 90% of patients who received elective surgery during the period to be admitted and receive their surgery. The final 10% of patients took equal to or longer than the 90th percentile.
  7. The procedures included in this list are procedures which are high volume; some may be associated with long waiting periods. For a description of these procedures see *Elective Surgery Glossary of Common Procedures, December 2012*.
  8. Includes staged procedures, non-urgent cystoscopy, and patients currently not available for personal reasons.
- For more information: For details of methods, see the *Technical Supplement: Elective surgery measures, July to September 2016*.
- Note:** All percentages rounded to whole numbers and therefore percentages may not add to 100%.
- Source:** Waiting List Collection On-Line System, NSW Health (extracted 20 January 2017.).

## Sydney/Sydney Eye Hospital: Elective surgery performed

October to December 2016

Patients who received elective surgery by urgency category: 1,334 patients

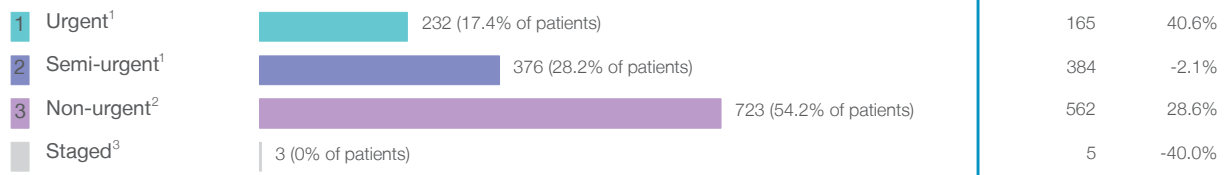

Patients who received elective surgery by urgency category by quarter, October 2011 to December 2016

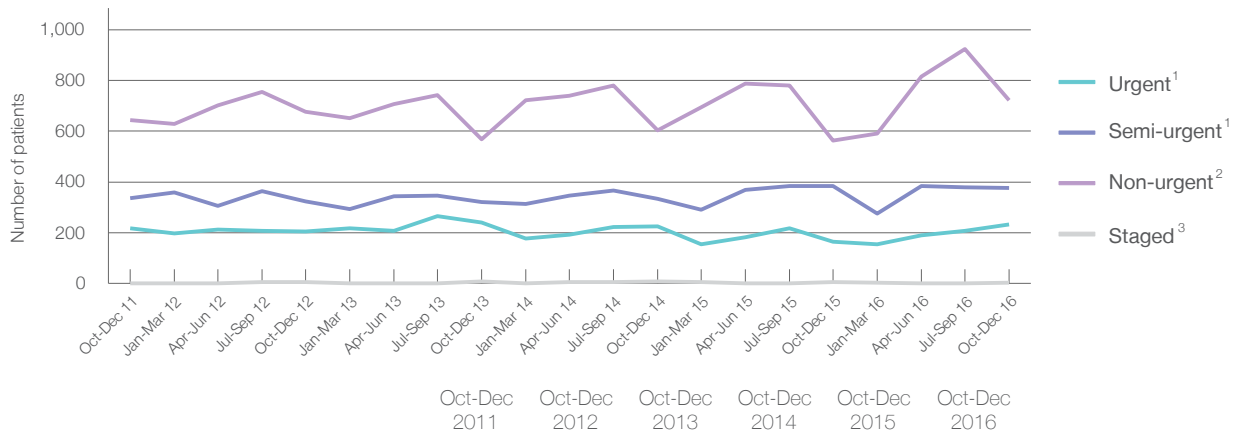

All categories	1,199	1,214	1,139	1,174	1,116	1,334
Urgent <sup>1</sup>	218	206	241	226	165	232
Semi-urgent <sup>1</sup>	336	325	321	335	384	376
Non-urgent <sup>2</sup>	645	677	569	604	562	723
Staged <sup>3</sup>	0	6	8	9	5	3

## Sydney/Sydney Eye Hospital: Time waited to receive elective surgery

October to December 2016

Percentage of patients who received surgery within the clinically recommended timeframe

			Same period last year	Peer group (this period)
1	Urgent <sup>1</sup>	Recommended: 30 days	100%	100%
2	Semi-urgent <sup>1</sup>	Recommended: 90 days	100%	100%
3	Non-urgent <sup>2</sup>	Recommended: 365 days	100%	100%

Percentage of patients who received elective surgery by waiting time (days)

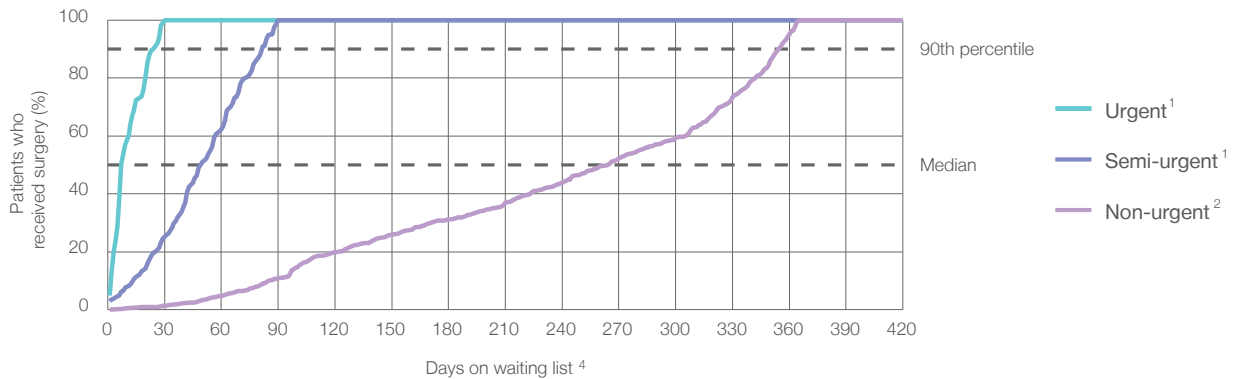

Waiting time (days) for people who received surgery by urgency category

		Peer group (this period)	This hospital (same period last year)	Peer group (same period last year)
1	Urgent: <sup>1</sup> 232 patients			
	Median time to receive surgery	7 days	9	13
	90th percentile time to receive surgery	24 days	25	25
2	Semi-urgent: <sup>1</sup> 376 patients			
	Median time to receive surgery	50 days	43	49
	90th percentile time to receive surgery	82 days	81	77
3	Non-urgent: <sup>2</sup> 723 patients			
	Median time to receive surgery	265 days	238	256
	90th percentile time to receive surgery	355 days	353	349

## Sydney/Sydney Eye Hospital: Time waited to receive elective surgery

October to December 2016

Median <sup>5</sup> waiting time (days) for patients who received elective surgery by specialty of surgeon		Same period last year	Peer group (this period)
Cardiothoracic surgery	n/a (0 patients)	n/a	*
Ear, nose and throat surgery	257 days (38 patients)	328	257
General surgery	n/a (0 patients)	n/a	21
Gynaecology	n/a (0 patients)	n/a	25
Medical	n/a (0 patients)	n/a	*
Neurosurgery	n/a (0 patients)	n/a	n/a
Ophthalmology	97 days (1,096 patients)	84	97
Orthopaedic surgery	55 days (200 patients)	48	55
Plastic surgery	n/a (0 patients)	n/a	*
Urology	n/a (0 patients)	n/a	n/a
Vascular surgery	n/a (0 patients)	n/a	n/a

Median <sup>5</sup> waiting time (days) for patients who received elective surgery by common procedures <sup>7</sup>		Same period last year	Peer group (this period)
Abdominal hysterectomy	n/a (0 patients)	n/a	20
Cataract extraction	216 days (572 patients)	209	216
Cholecystectomy	n/a (0 patients)	n/a	69
Coronary artery bypass graft	n/a (0 patients)	n/a	n/a
Cystoscopy	n/a (0 patients)	n/a	*
Haemorrhoidectomy	n/a (0 patients)	n/a	*
Hysteroscopy	n/a (0 patients)	n/a	28
Inguinal herniorrhaphy	n/a (0 patients)	n/a	84
Myringoplasty / Tympanoplasty	n/a (0 patients)	n/a	n/a
Myringotomy	n/a (0 patients)	n/a	n/a
Other - General	n/a (0 patients)	n/a	23
Prostatectomy	n/a (0 patients)	n/a	n/a
Septoplasty	326 days (12 patients)	334	326
Tonsillectomy	* (8 patients)	*	*
Total hip replacement	n/a (0 patients)	n/a	n/a
Total knee replacement	n/a (0 patients)	n/a	n/a
Varicose veins stripping and ligation	n/a (0 patients)	n/a	n/a

## Sydney/Sydney Eye Hospital: Elective surgery waiting list

October to December 2016

Patients ready for surgery on waiting list at start of quarter: 2,534 patients

Patients ready for surgery on waiting list at end of quarter: 2,575 patients

Patients not ready for surgery<sup>8</sup> on waiting list at end of quarter: 213 patients

Same period last year	Change since one year ago
2,193	15.5%
2,328	10.6%
186	14.5%

## Sydney/Sydney Eye Hospital: Patients ready for elective surgery

as at 31st December 2016

Patients ready for surgery on waiting list by urgency category: 2,575 patients

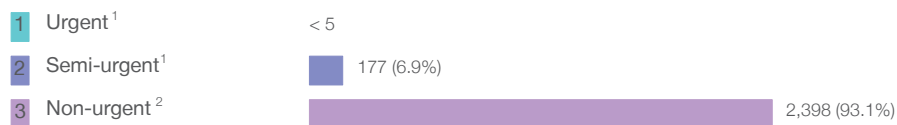

Same period last year	Change since one year ago
< 5	*
182	-2.2%
2,146	11.7%

## Sydney/Sydney Eye Hospital: Patients ready for elective surgery as at 31st December 2016

Patients ready for elective surgery by specialty of surgeon: 2,575 patients

	As at 31 Dec 2016	Same time last year	Change since one year ago
All specialties	2,575	2,328	10.6%
Cardiothoracic surgery	0	0	n/a
Ear, nose and throat surgery	48	24	100.0%
General surgery	0	0	n/a
Gynaecology	0	0	n/a
Medical	0	0	n/a
Neurosurgery	0	0	n/a
Ophthalmology	2,263	2,040	10.9%
Orthopaedic surgery	264	264	0.0%
Plastic surgery	0	0	n/a
Urology	0	0	n/a
Vascular surgery	0	0	n/a

Patients ready for elective surgery for common procedures <sup>7</sup>

	As at 31 Dec 2016	Same time last year	Change since one year ago
Abdominal hysterectomy	0	< 5	n/a
Cataract extraction	1,686	1,511	11.6%
Cholecystectomy	0	< 5	n/a
Coronary artery bypass graft	0	< 5	n/a
Cystoscopy	0	< 5	n/a
Haemorrhoidectomy	0	< 5	n/a
Hysteroscopy	0	< 5	n/a
Inguinal herniorrhaphy	0	< 5	n/a
Myringoplasty / Tympanoplasty	6	5	20.0%
Myringotomy	0	< 5	n/a
Other - General	0	< 5	n/a
Prostatectomy	0	< 5	n/a
Septoplasty	13	5	160.0%
Tonsillectomy	9	6	50.0%
Total hip replacement	0	< 5	n/a
Total knee replacement	0	< 5	n/a
Varicose veins stripping and ligation	0	< 5	n/a



## Sydney/Sydney Eye Hospital: Patients ready for elective surgery as at 31st December 2016

Patients ready for elective surgery, on the waiting list for longer than 12 months

As at 31 Dec 2016

Same time last year

All specialties	0	0
-----------------	---	---

- \* Suppressed due to small numbers and to protect privacy. Relevant graphs are also suppressed.
- < 5 Less than five patients. For measures by urgency category, counts are included in an adjacent category. Relevant graphs are also suppressed.
1. Excluding staged procedures.
  2. Excluding staged procedures and cystoscopy.
  3. Including non-urgent cystoscopy.
  4. Excludes the total number of days the patient was coded as 'not ready for surgery'.
  5. This is the number of days it took for half of patients who received elective surgery during the period to be admitted and receive their surgery. The other half took equal to or longer than the median to be admitted for surgery.
  6. This is the number of days it took for 90% of patients who received elective surgery during the period to be admitted and receive their surgery. The final 10% of patients took equal to or longer than the 90th percentile.
  7. The procedures included in this list are procedures which are high volume; some may be associated with long waiting periods. For a description of these procedures see *Elective Surgery Glossary of Common Procedures, December 2012*.
  8. Includes staged procedures, non-urgent cystoscopy, and patients currently not available for personal reasons.
- For more information:** For details of methods, see the *Technical Supplement: Elective surgery measures, July to September 2016*.
- Note:** All percentages rounded to whole numbers and therefore percentages may not add to 100%.
- Source:** Waiting List Collection On-Line System, NSW Health (extracted 20 January 2017.).

## Auburn Hospital: Elective surgery performed

October to December 2016

Patients who received elective surgery by urgency category: 829 patients

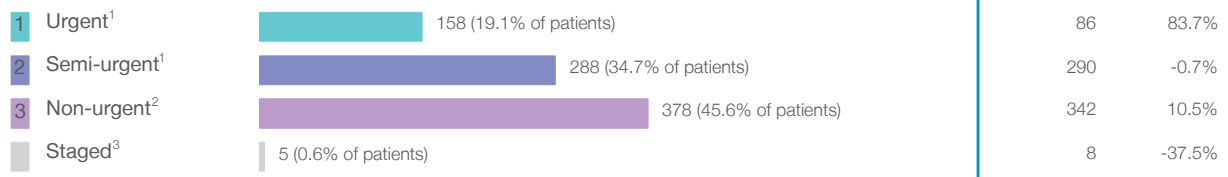

Patients who received elective surgery by urgency category by quarter, October 2011 to December 2016

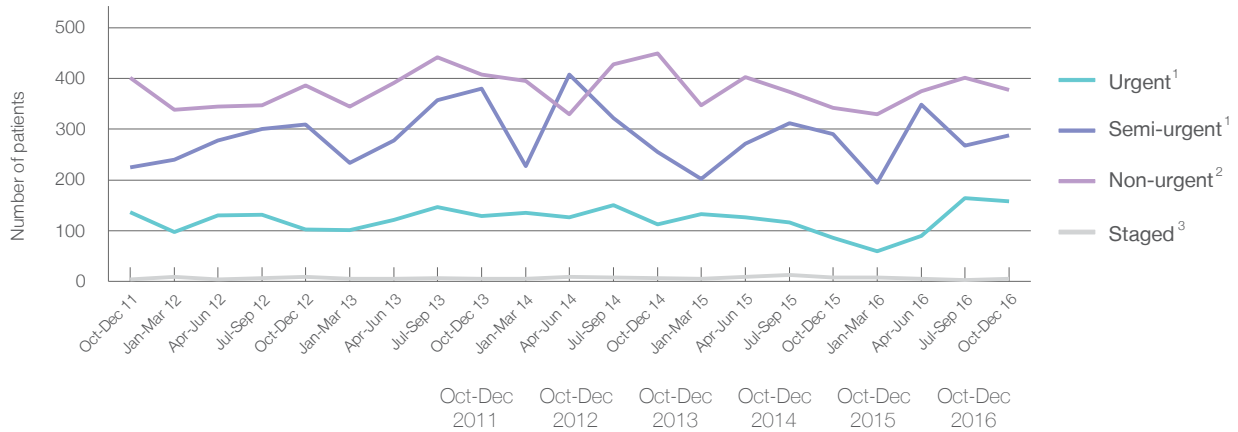

All categories	767	808	923	824	726	829
Urgent <sup>1</sup>	137	103	129	113	86	158
Semi-urgent <sup>1</sup>	225	309	380	255	290	288
Non-urgent <sup>2</sup>	401	386	408	449	342	378
Staged <sup>3</sup>	4	10	6	7	8	5

## Auburn Hospital: Time waited to receive elective surgery

October to December 2016

Percentage of patients who received surgery within the clinically recommended timeframe

			Same period last year	Peer group (this period)
1 Urgent <sup>1</sup>	Recommended: 30 days	100%	100%	99.8%
2 Semi-urgent <sup>1</sup>	Recommended: 90 days	100%	100%	98.7%
3 Non-urgent <sup>2</sup>	Recommended: 365 days	99.7%	100%	95.3%

Percentage of patients who received elective surgery by waiting time (days)

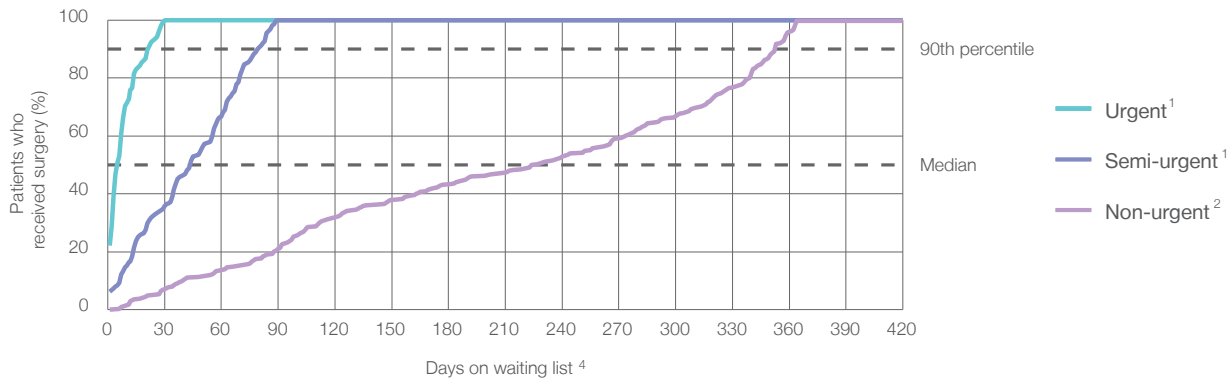

Waiting time (days) for people who received surgery by urgency category

		Peer group (this period)	This hospital (same period last year)	Peer group (same period last year)
1 Urgent: <sup>1</sup> 158 patients				
Median time to receive surgery	5 days	13	10	13
90th percentile time to receive surgery	22 days	27	*	27
2 Semi-urgent: <sup>1</sup> 288 patients				
Median time to receive surgery	44 days	47	47	49
90th percentile time to receive surgery	81 days	83	78	85
3 Non-urgent: <sup>2</sup> 378 patients				
Median time to receive surgery	226 days	257	238	262
90th percentile time to receive surgery	353 days	358	346	361

## Auburn Hospital: Time waited to receive elective surgery

October to December 2016

### Median<sup>5</sup> waiting time (days) for patients who received elective surgery by specialty of surgeon

		Same period last year	Peer group (this period)
Cardiothoracic surgery	n/a (0 patients)	n/a	*
Ear, nose and throat surgery	302 days (157 patients)	252	226
General surgery	55 days (251 patients)	70	47
Gynaecology	29 days (125 patients)	34	42
Medical	n/a (0 patients)	n/a	18
Neurosurgery	n/a (0 patients)	n/a	n/a
Ophthalmology	n/a (0 patients)	n/a	262
Orthopaedic surgery	* (8 patients)	n/a	216
Plastic surgery	44 days (260 patients)	77	61
Urology	n/a (0 patients)	n/a	35
Vascular surgery	171 days (28 patients)	231	22

### Median<sup>5</sup> waiting time (days) for patients who received elective surgery by common procedures<sup>7</sup>

		Same period last year	Peer group (this period)
Abdominal hysterectomy	* (5 patients)	*	65
Cataract extraction	n/a (0 patients)	n/a	266
Cholecystectomy	57 days (28 patients)	72	56
Coronary artery bypass graft	n/a (0 patients)	n/a	n/a
Cystoscopy	* (< 5 patients)	n/a	30
Haemorrhoidectomy	53 days (17 patients)	57	56
Hysteroscopy	22 days (73 patients)	34	30
Inguinal herniorrhaphy	98 days (18 patients)	156	86
Myringoplasty / Tympanoplasty	* (< 5 patients)	n/a	274
Myringotomy	n/a (0 patients)	*	116
Other - General	42 days (61 patients)	57	28
Prostatectomy	n/a (0 patients)	n/a	58
Septoplasty	322 days (21 patients)	259	305
Tonsillectomy	320 days (50 patients)	233	262
Total hip replacement	n/a (0 patients)	n/a	241
Total knee replacement	n/a (0 patients)	n/a	303
Varicose veins stripping and ligation	224 days (28 patients)	301	141

## Auburn Hospital: Elective surgery waiting list

October to December 2016

Patients ready for surgery on waiting list at start of quarter: 1,234 patients

Patients ready for surgery on waiting list at end of quarter: 1,223 patients

Patients not ready for surgery<sup>8</sup> on waiting list at end of quarter: 154 patients

Same period last year	Change since one year ago
1,296	-4.8%
1,212	0.9%
128	20.3%

## Auburn Hospital: Patients ready for elective surgery

as at 31st December 2016

Patients ready for surgery on waiting list by urgency category: 1,223 patients

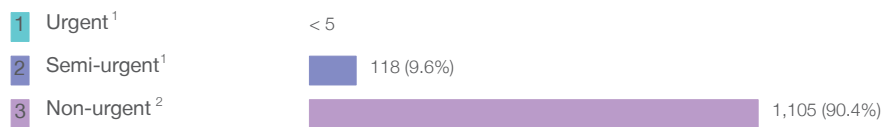

Same period last year	Change since one year ago
< 5	*
124	-5.7%
1,088	1.6%

## Auburn Hospital: Patients ready for elective surgery as at 31st December 2016

Patients ready for elective surgery by specialty of surgeon: 1,223 patients

	As at 31 Dec 2016	Same time last year	Change since one year ago
All specialties	1,223	1,212	0.9%
Cardiothoracic surgery	0	0	n/a
Ear, nose and throat surgery	487	474	2.7%
General surgery	322	285	13.0%
Gynaecology	56	96	-41.7%
Medical	0	0	n/a
Neurosurgery	0	0	n/a
Ophthalmology	0	0	n/a
Orthopaedic surgery	< 5	0	n/a
Plastic surgery	312	298	4.7%
Urology	0	0	n/a
Vascular surgery	44	59	-25.4%

Patients ready for elective surgery for common procedures <sup>7</sup>

	As at 31 Dec 2016	Same time last year	Change since one year ago
Abdominal hysterectomy	6	< 5	*
Cataract extraction	0	< 5	n/a
Cholecystectomy	48	46	4.3%
Coronary artery bypass graft	0	< 5	n/a
Cystoscopy	0	< 5	n/a
Haemorrhoidectomy	21	5	320.0%
Hysteroscopy	20	31	-35.5%
Inguinal herniorrhaphy	30	51	-41.2%
Myringoplasty / Tympanoplasty	7	< 5	*
Myringotomy	0	< 5	n/a
Other - General	84	73	15.1%
Prostatectomy	0	< 5	n/a
Septoplasty	67	85	-21.2%
Tonsillectomy	179	160	11.9%
Total hip replacement	0	< 5	n/a
Total knee replacement	0	< 5	n/a
Varicose veins stripping and ligation	49	67	-26.9%

## Auburn Hospital: Patients ready for elective surgery as at 31st December 2016

Patients ready for elective surgery, on the waiting list for longer than 12 months

As at 31 Dec 2016

Same time last year

All specialties	0	0
-----------------	---	---

- \* Suppressed due to small numbers and to protect privacy. Relevant graphs are also suppressed.
- < 5 Less than five patients. For measures by urgency category, counts are included in an adjacent category. Relevant graphs are also suppressed.
1. Excluding staged procedures.
  2. Excluding staged procedures and cystoscopy.
  3. Including non-urgent cystoscopy.
  4. Excludes the total number of days the patient was coded as 'not ready for surgery'.
  5. This is the number of days it took for half of patients who received elective surgery during the period to be admitted and receive their surgery. The other half took equal to or longer than the median to be admitted for surgery.
  6. This is the number of days it took for 90% of patients who received elective surgery during the period to be admitted and receive their surgery. The final 10% of patients took equal to or longer than the 90th percentile.
  7. The procedures included in this list are procedures which are high volume; some may be associated with long waiting periods. For a description of these procedures see *Elective Surgery Glossary of Common Procedures, December 2012*.
  8. Includes staged procedures, non-urgent cystoscopy, and patients currently not available for personal reasons.
- For more information: For details of methods, see the *Technical Supplement: Elective surgery measures, July to September 2016*.
- Note:** All percentages rounded to whole numbers and therefore percentages may not add to 100%.
- Source:** Waiting List Collection On-Line System, NSW Health (extracted 20 January 2017.).

## Blacktown Hospital: Elective surgery performed

October to December 2016

Patients who received elective surgery by urgency category: 696 patients

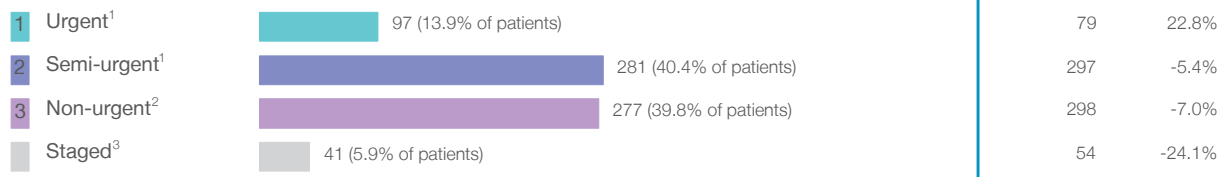

Patients who received elective surgery by urgency category by quarter, October 2011 to December 2016

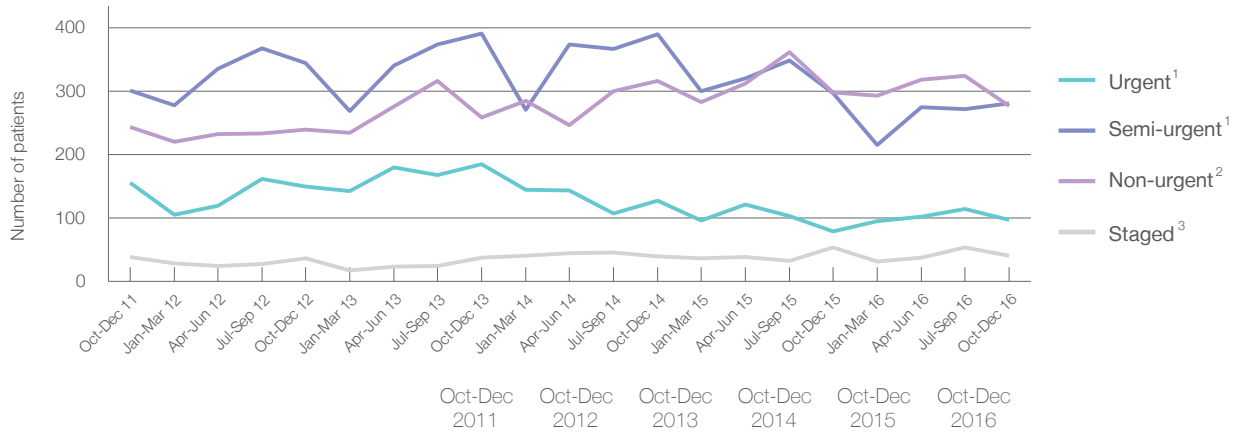

All categories	739	770	873	873	728	696
Urgent <sup>1</sup>	156	150	185	127	79	97
Semi-urgent <sup>1</sup>	301	344	391	390	297	281
Non-urgent <sup>2</sup>	243	239	259	316	298	277
Staged <sup>3</sup>	39	37	38	40	54	41



## Blacktown Hospital: Time waited to receive elective surgery

October to December 2016

Percentage of patients who received surgery within the clinically recommended timeframe

			Same period last year	Peer group (this period)
1	Urgent <sup>1</sup>	Recommended: 30 days	100%	99.8%
2	Semi-urgent <sup>1</sup>	Recommended: 90 days	100%	98.7%
3	Non-urgent <sup>2</sup>	Recommended: 365 days	100%	95.3%

Percentage of patients who received elective surgery by waiting time (days)

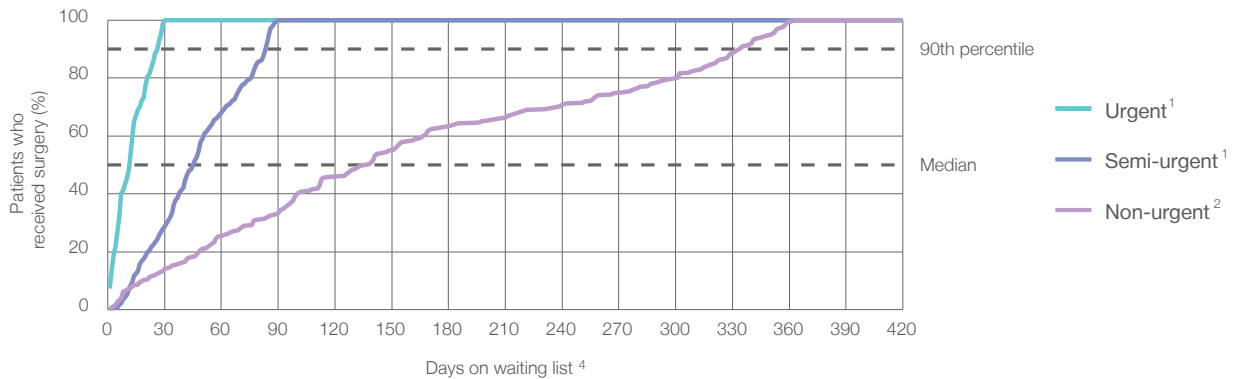









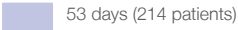
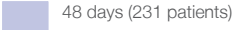

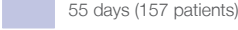

Waiting time (days) for people who received surgery by urgency category

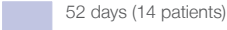
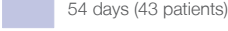
		Peer group (this period)	This hospital (same period last year)	Peer group (same period last year)
1	Urgent: <sup>1</sup> 97 patients			
Median time to receive surgery	12 days	13	14	13
90th percentile time to receive surgery	*	27	*	27
2	Semi-urgent: <sup>1</sup> 281 patients			
Median time to receive surgery	46 days	47	44	49
90th percentile time to receive surgery	84 days	83	84	85
3	Non-urgent: <sup>2</sup> 277 patients			
Median time to receive surgery	138 days	257	106	262
90th percentile time to receive surgery	334 days	358	331	361

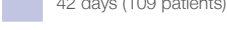
## Blacktown Hospital: Time waited to receive elective surgery

October to December 2016

Median <sup>5</sup> waiting time (days) for patients who received elective surgery by specialty of surgeon		Same period last year	Peer group (this period)
Cardiothoracic surgery	* (5 patients)	n/a	*
Ear, nose and throat surgery	n/a (0 patients)	n/a	226
General surgery	 53 days (214 patients)	53	47
Gynaecology	 48 days (231 patients)	42	42
Medical	 21 days (13 patients)	*	18
Neurosurgery	n/a (0 patients)	n/a	n/a
Ophthalmology	n/a (0 patients)	n/a	262
Orthopaedic surgery	 315 days (55 patients)	300	216
Plastic surgery	n/a (0 patients)	n/a	61
Urology	 55 days (157 patients)	54	35
Vascular surgery	 17 days (21 patients)	77	22

Median <sup>5</sup> waiting time (days) for patients who received elective surgery by common procedures <sup>7</sup>		Same period last year	Peer group (this period)
Abdominal hysterectomy	 52 days (14 patients)	95	65
Cataract extraction	n/a (0 patients)	n/a	266
Cholecystectomy	 54 days (43 patients)	53	56
Coronary artery bypass graft	n/a (0 patients)	n/a	n/a
Cystoscopy	 47 days (111 patients)	48	30
Haemorrhoidectomy	 55 days (20 patients)	50	56
Hysteroscopy	 42 days (109 patients)	34	30
Inguinal herniorrhaphy	 69 days (25 patients)	81	86
Myringoplasty / Tympanoplasty	n/a (0 patients)	n/a	274
Myringotomy	n/a (0 patients)	n/a	116
Other - General	 27 days (21 patients)	51	28
Prostatectomy	 127 days (13 patients)	*	58
Septoplasty	n/a (0 patients)	n/a	305
Tonsillectomy	n/a (0 patients)	n/a	262
Total hip replacement	 315 days (17 patients)	*	241
Total knee replacement	 329 days (29 patients)	321	303
Varicose veins stripping and ligation	* (9 patients)	92	141

## Blacktown Hospital: Elective surgery waiting list

October to December 2016

Patients ready for surgery on waiting list at start of quarter: 858 patients

Patients ready for surgery on waiting list at end of quarter: 817 patients

Patients not ready for surgery<sup>8</sup> on waiting list at end of quarter: 157 patients

Same period last year	Change since one year ago
730	17.5%
765	6.8%
203	-22.7%

## Blacktown Hospital: Patients ready for elective surgery

as at 31st December 2016

Patients ready for surgery on waiting list by urgency category: 817 patients

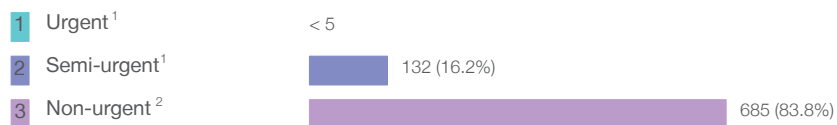

Same period last year	Change since one year ago
7	*
112	15.2%
646	6.0%

## Blacktown Hospital: Patients ready for elective surgery as at 31st December 2016

Patients ready for elective surgery by specialty of surgeon: 817 patients

	As at 31 Dec 2016	Same time last year	Change since one year ago
All specialties	817	765	6.8%
Cardiothoracic surgery	0	0	n/a
Ear, nose and throat surgery	0	0	n/a
General surgery	289	247	17.0%
Gynaecology	221	210	5.2%
Medical	< 5	5	*
Neurosurgery	0	0	n/a
Ophthalmology	0	0	n/a
Orthopaedic surgery	163	166	-1.8%
Plastic surgery	0	0	n/a
Urology	114	96	18.8%
Vascular surgery	28	41	-31.7%

Patients ready for elective surgery for common procedures <sup>7</sup>

	As at 31 Dec 2016	Same time last year	Change since one year ago
Abdominal hysterectomy	25	16	56.3%
Cataract extraction	0	< 5	n/a
Cholecystectomy	33	31	6.5%
Coronary artery bypass graft	0	< 5	n/a
Cystoscopy	49	20	145.0%
Haemorrhoidectomy	31	29	6.9%
Hysteroscopy	74	76	-2.6%
Inguinal herniorrhaphy	54	38	42.1%
Myringoplasty / Tympanoplasty	0	< 5	n/a
Myringotomy	0	< 5	n/a
Other - General	27	17	58.8%
Prostatectomy	21	8	162.5%
Septoplasty	0	< 5	n/a
Tonsillectomy	0	< 5	n/a
Total hip replacement	31	44	-29.5%
Total knee replacement	104	100	4.0%
Varicose veins stripping and ligation	26	40	-35.0%

## Blacktown Hospital: Patients ready for elective surgery

as at 31st December 2016

Patients ready for elective surgery, on the waiting list for longer than 12 months

As at 31 Dec 2016

Same time last year

All specialties	0	0
-----------------	---	---

- \* Suppressed due to small numbers and to protect privacy. Relevant graphs are also suppressed.
- < 5 Less than five patients. For measures by urgency category, counts are included in an adjacent category. Relevant graphs are also suppressed.
1. Excluding staged procedures.
  2. Excluding staged procedures and cystoscopy.
  3. Including non-urgent cystoscopy.
  4. Excludes the total number of days the patient was coded as 'not ready for surgery'.
  5. This is the number of days it took for half of patients who received elective surgery during the period to be admitted and receive their surgery. The other half took equal to or longer than the median to be admitted for surgery.
  6. This is the number of days it took for 90% of patients who received elective surgery during the period to be admitted and receive their surgery. The final 10% of patients took equal to or longer than the 90th percentile.
  7. The procedures included in this list are procedures which are high volume; some may be associated with long waiting periods. For a description of these procedures see *Elective Surgery Glossary of Common Procedures, December 2012*.
  8. Includes staged procedures, non-urgent cystoscopy, and patients currently not available for personal reasons.
- For more information: For details of methods, see the *Technical Supplement: Elective surgery measures, July to September 2016*.
- Note:** All percentages rounded to whole numbers and therefore percentages may not add to 100%.
- Source:** Waiting List Collection On-Line System, NSW Health (extracted 20 January 2017.).

## Campbelltown Hospital: Elective surgery performed

October to December 2016

Patients who received elective surgery by urgency category: 1,129 patients

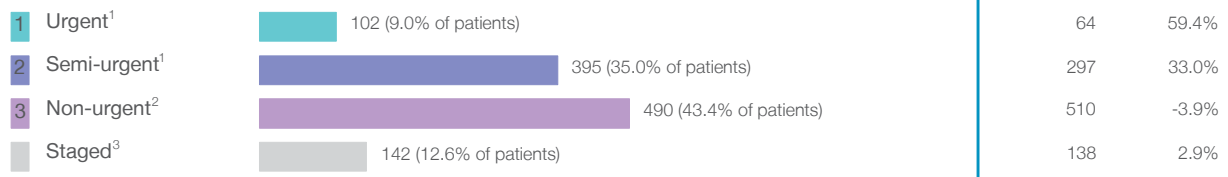

Patients who received elective surgery by urgency category by quarter, October 2011 to December 2016

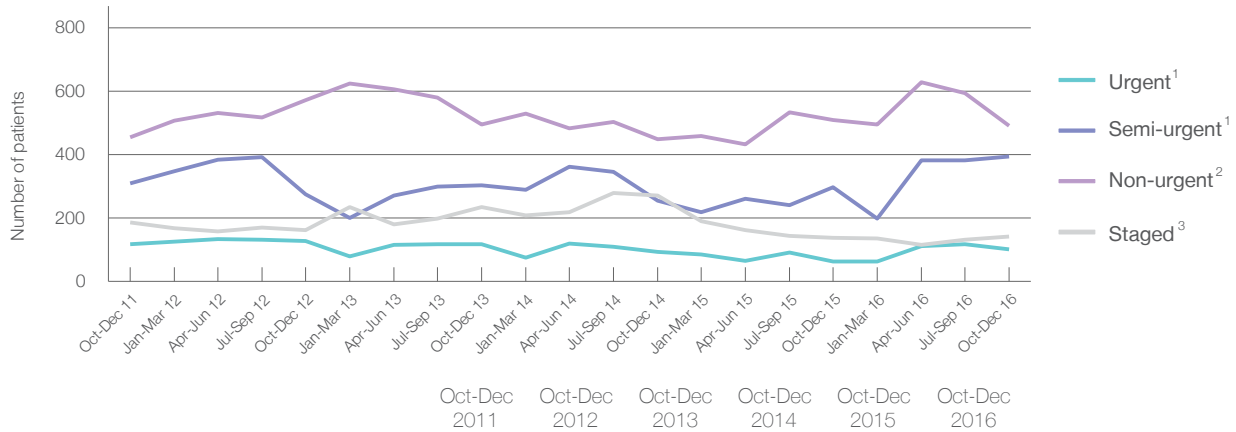

All categories	1,068	1,136	1,150	1,070	1,009	1,129
Urgent <sup>1</sup>	118	127	117	94	64	102
Semi-urgent <sup>1</sup>	309	276	304	255	297	395
Non-urgent <sup>2</sup>	454	571	495	449	510	490
Staged <sup>3</sup>	187	162	234	272	138	142

## Campbelltown Hospital: Time waited to receive elective surgery

October to December 2016

Percentage of patients who received surgery within the clinically recommended timeframe

1	Urgent <sup>1</sup>	Recommended: 30 days	100%	98.4%	99.8%
2	Semi-urgent <sup>1</sup>	Recommended: 90 days	99.7%	87.2%	98.7%
3	Non-urgent <sup>2</sup>	Recommended: 365 days	95.9%	84.1%	95.3%

Percentage of patients who received elective surgery by waiting time (days)

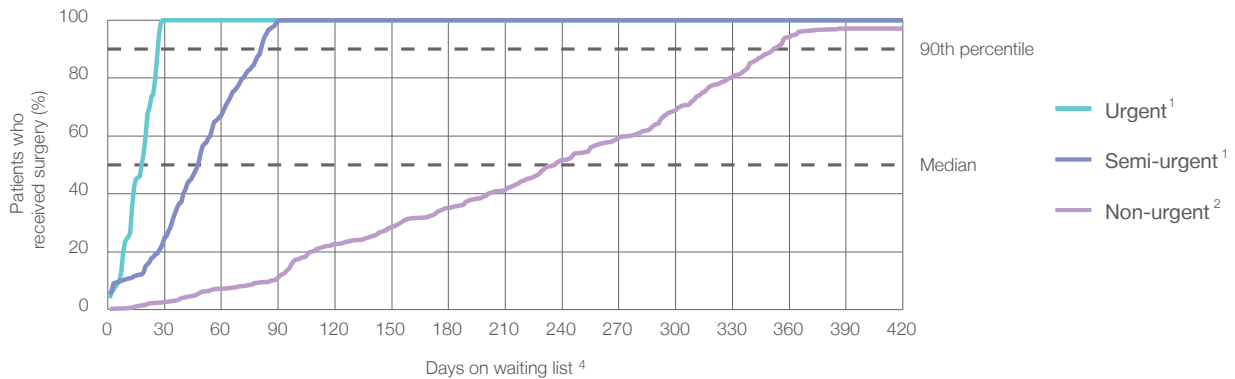

Waiting time (days) for people who received surgery by urgency category

1	Urgent: <sup>1</sup> 102 patients				
	Median time to receive surgery	<div></div> 19 days	13	19	13
	90th percentile time to receive surgery	<div></div> 27 days	27	*	27
2	Semi-urgent: <sup>1</sup> 395 patients				
	Median time to receive surgery	<div></div> 48 days	47	59	49
	90th percentile time to receive surgery	<div></div> 81 days	83	100	85
3	Non-urgent: <sup>2</sup> 490 patients				
	Median time to receive surgery	<div></div> 237 days	257	260	262
	90th percentile time to receive surgery	<div></div> 352 days	358	427	361

## Campbelltown Hospital: Time waited to receive elective surgery

October to December 2016

### Median<sup>5</sup> waiting time (days) for patients who received elective surgery by specialty of surgeon

		Same period last year	Peer group (this period)
Cardiothoracic surgery	n/a (0 patients)	n/a	*
Ear, nose and throat surgery	254 days (100 patients)	263	226
General surgery	65 days (293 patients)	83	47
Gynaecology	81 days (197 patients)	97	42
Medical	n/a (0 patients)	*	18
Neurosurgery	n/a (0 patients)	n/a	n/a
Ophthalmology	281 days (78 patients)	359	262
Orthopaedic surgery	270 days (96 patients)	301	216
Plastic surgery	50 days (29 patients)	28	61
Urology	38 days (336 patients)	85	35
Vascular surgery	n/a (0 patients)	n/a	22

### Median<sup>5</sup> waiting time (days) for patients who received elective surgery by common procedures<sup>7</sup>

		Same period last year	Peer group (this period)
Abdominal hysterectomy	194 days (10 patients)	164	65
Cataract extraction	288 days (68 patients)	375	266
Cholecystectomy	65 days (62 patients)	76	56
Coronary artery bypass graft	n/a (0 patients)	n/a	n/a
Cystoscopy	35 days (133 patients)	129	30
Haemorrhoidectomy	* (6 patients)	*	56
Hysteroscopy	69 days (79 patients)	81	30
Inguinal herniorrhaphy	146 days (40 patients)	84	86
Myringoplasty / Tympanoplasty	* (< 5 patients)	*	274
Myringotomy	n/a (0 patients)	n/a	116
Other - General	43 days (20 patients)	44	28
Prostatectomy	75 days (18 patients)	95	58
Septoplasty	* (9 patients)	*	305
Tonsillectomy	287 days (52 patients)	231	262
Total hip replacement	n/a (0 patients)	n/a	241
Total knee replacement	n/a (0 patients)	n/a	303
Varicose veins stripping and ligation	n/a (0 patients)	n/a	141



## Campbelltown Hospital: Elective surgery waiting list

October to December 2016

Patients ready for surgery on waiting list at start of quarter: 1,613 patients

Patients ready for surgery on waiting list at end of quarter: 1,516 patients

Patients not ready for surgery<sup>8</sup> on waiting list at end of quarter: 402 patients

Same period last year	Change since one year ago
1,944	-17.0%
1,611	-5.9%
472	-14.8%

## Campbelltown Hospital: Patients ready for elective surgery

as at 31st December 2016

Patients ready for surgery on waiting list by urgency category: 1,516 patients

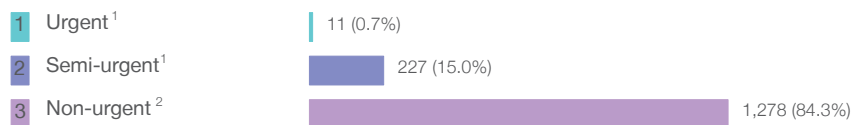

Same period last year	Change since one year ago
7	57.1%
213	6.6%
1,391	-8.1%

## Campbelltown Hospital: Patients ready for elective surgery

as at 31st December 2016

Patients ready for elective surgery by specialty of surgeon: 1,516 patients

	As at 31 Dec 2016	Same time last year	Change since one year ago
All specialties	1,516	1,611	-5.9%
Cardiothoracic surgery	0	0	n/a
Ear, nose and throat surgery	359	305	17.7%
General surgery	350	443	-21.0%
Gynaecology	231	239	-3.3%
Medical	0	< 5	*
Neurosurgery	0	0	n/a
Ophthalmology	162	224	-27.7%
Orthopaedic surgery	229	267	-14.2%
Plastic surgery	5	< 5	*
Urology	180	128	40.6%
Vascular surgery	0	0	n/a

Patients ready for elective surgery for common procedures <sup>7</sup>

	As at 31 Dec 2016	Same time last year	Change since one year ago
Abdominal hysterectomy	22	38	-42.1%
Cataract extraction	138	201	-31.3%
Cholecystectomy	79	95	-16.8%
Coronary artery bypass graft	0	< 5	n/a
Cystoscopy	51	8	537.5%
Haemorrhoidectomy	8	24	-66.7%
Hysteroscopy	55	40	37.5%
Inguinal herniorrhaphy	72	73	-1.4%
Myringoplasty / Tympanoplasty	< 5	< 5	*
Myringotomy	0	< 5	n/a
Other - General	15	24	-37.5%
Prostatectomy	34	44	-22.7%
Septoplasty	45	40	12.5%
Tonsillectomy	225	150	50.0%
Total hip replacement	0	< 5	n/a
Total knee replacement	0	< 5	n/a
Varicose veins stripping and ligation	0	< 5	n/a

## Campbelltown Hospital: Patients ready for elective surgery as at 31st December 2016

Patients ready for elective surgery, on the waiting list for longer than 12 months

As at 31 Dec 2016      Same time last year

All specialties	0	39
-----------------	---	----

\* Suppressed due to small numbers and to protect privacy. Relevant graphs are also suppressed.

< 5 Less than five patients. For measures by urgency category, counts are included in an adjacent category. Relevant graphs are also suppressed.

1. Excluding staged procedures.
2. Excluding staged procedures and cystoscopy.
3. Including non-urgent cystoscopy.
4. Excludes the total number of days the patient was coded as 'not ready for surgery'.
5. This is the number of days it took for half of patients who received elective surgery during the period to be admitted and receive their surgery. The other half took equal to or longer than the median to be admitted for surgery.
6. This is the number of days it took for 90% of patients who received elective surgery during the period to be admitted and receive their surgery. The final 10% of patients took equal to or longer than the 90th percentile.
7. The procedures included in this list are procedures which are high volume; some may be associated with long waiting periods. For a description of these procedures see *Elective Surgery Glossary of Common Procedures, December 2012*.
8. Includes staged procedures, non-urgent cystoscopy, and patients currently not available for personal reasons.

For more information: For details of methods, see the *Technical Supplement: Elective surgery measures, July to September 2016*.

**Note:** All percentages rounded to whole numbers and therefore percentages may not add to 100%.

**Source:** Waiting List Collection On-Line System, NSW Health (extracted 20 January 2017.).

## Canterbury Hospital: Elective surgery performed

October to December 2016

Patients who received elective surgery by urgency category: 745 patients

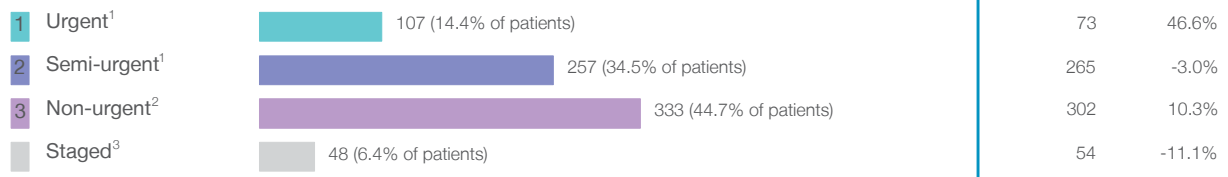

Patients who received elective surgery by urgency category by quarter, October 2011 to December 2016

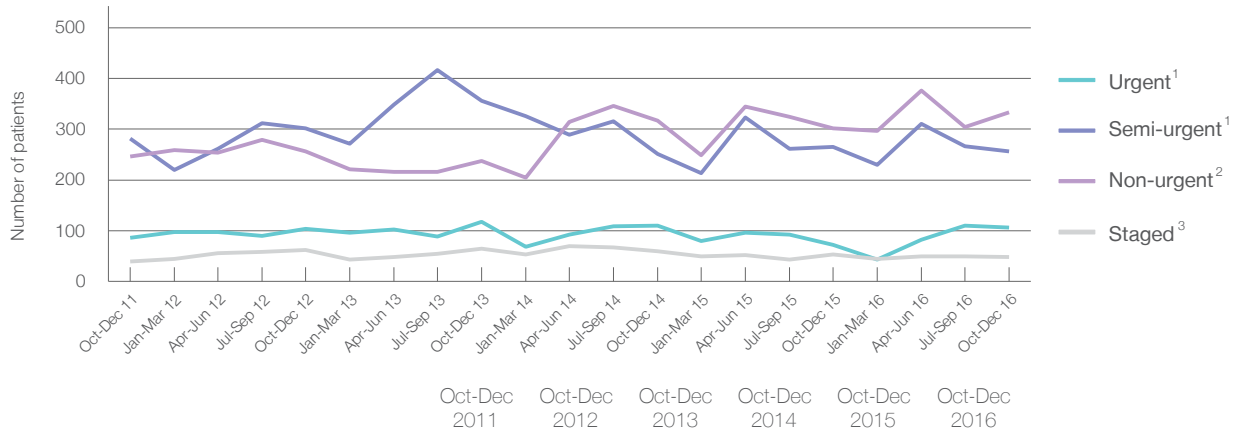

All categories	653	724	776	738	694	745
Urgent <sup>1</sup>	86	104	118	110	73	107
Semi-urgent <sup>1</sup>	281	302	356	251	265	257
Non-urgent <sup>2</sup>	246	256	237	317	302	333
Staged <sup>3</sup>	40	62	65	60	54	48

## Canterbury Hospital: Time waited to receive elective surgery

October to December 2016

Percentage of patients who received surgery within the clinically recommended timeframe

			Same period last year	Peer group (this period)
1 Urgent <sup>1</sup>	Recommended: 30 days	100%	100%	99.8%
2 Semi-urgent <sup>1</sup>	Recommended: 90 days	100%	100%	98.7%
3 Non-urgent <sup>2</sup>	Recommended: 365 days	100%	100%	95.3%

Percentage of patients who received elective surgery by waiting time (days)

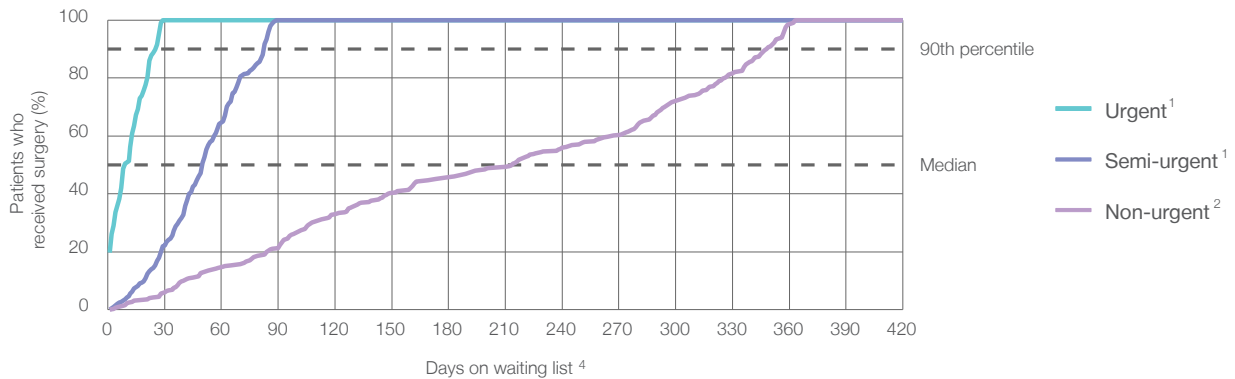

Waiting time (days) for people who received surgery by urgency category

		Peer group (this period)	This hospital (same period last year)	Peer group (same period last year)
1 Urgent: <sup>1</sup> 107 patients				
Median time to receive surgery	9 days	13	9	13
90th percentile time to receive surgery	26 days	27	*	27
2 Semi-urgent: <sup>1</sup> 257 patients				
Median time to receive surgery	50 days	47	52	49
90th percentile time to receive surgery	83 days	83	78	85
3 Non-urgent: <sup>2</sup> 333 patients				
Median time to receive surgery	214 days	257	181	262
90th percentile time to receive surgery	348 days	358	334	361

## Canterbury Hospital: Time waited to receive elective surgery

October to December 2016

### Median<sup>5</sup> waiting time (days) for patients who received elective surgery by specialty of surgeon

		Same period last year	Peer group (this period)
Cardiothoracic surgery	n/a (0 patients)	n/a	*
Ear, nose and throat surgery	189 days (117 patients)	151	226
General surgery	62 days (222 patients)	56	47
Gynaecology	51 days (142 patients)	46	42
Medical	n/a (0 patients)	n/a	18
Neurosurgery	n/a (0 patients)	n/a	n/a
Ophthalmology	n/a (0 patients)	n/a	262
Orthopaedic surgery	77 days (155 patients)	122	216
Plastic surgery	n/a (0 patients)	n/a	61
Urology	46 days (109 patients)	57	35
Vascular surgery	n/a (0 patients)	n/a	22

### Median<sup>5</sup> waiting time (days) for patients who received elective surgery by common procedures<sup>7</sup>

		Same period last year	Peer group (this period)
Abdominal hysterectomy	* (9 patients)	70	65
Cataract extraction	n/a (0 patients)	n/a	266
Cholecystectomy	85 days (33 patients)	70	56
Coronary artery bypass graft	n/a (0 patients)	n/a	n/a
Cystoscopy	40 days (59 patients)	55	30
Haemorrhoidectomy	* (6 patients)	*	56
Hysteroscopy	51 days (84 patients)	37	30
Inguinal herniorrhaphy	92 days (45 patients)	63	86
Myringoplasty / Tympanoplasty	* (< 5 patients)	*	274
Myringotomy	n/a (0 patients)	n/a	116
Other - General	* (7 patients)	*	28
Prostatectomy	80 days (15 patients)	63	58
Septoplasty	315 days (20 patients)	318	305
Tonsillectomy	120 days (43 patients)	87	262
Total hip replacement	* (6 patients)	*	241
Total knee replacement	291 days (39 patients)	253	303
Varicose veins stripping and ligation	* (< 5 patients)	*	141

## Canterbury Hospital: Elective surgery waiting list

October to December 2016

Patients ready for surgery on waiting list at start of quarter: 1,069 patients

Patients ready for surgery on waiting list at end of quarter: 1,010 patients

Patients not ready for surgery<sup>8</sup> on waiting list at end of quarter: 360 patients

Same period last year	Change since one year ago
1,006	6.3%
1,081	-6.6%
271	32.8%

## Canterbury Hospital: Patients ready for elective surgery

as at 31st December 2016

Patients ready for surgery on waiting list by urgency category: 1,010 patients

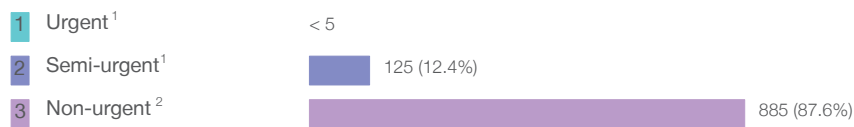

Same period last year	Change since one year ago
0	*
152	-19.1%
929	-4.7%

## Canterbury Hospital: Patients ready for elective surgery as at 31st December 2016

Patients ready for elective surgery by specialty of surgeon: 1,010 patients

	As at 31 Dec 2016	Same time last year	Change since one year ago
All specialties	1,010	1,081	-6.6%
Cardiothoracic surgery	0	0	n/a
Ear, nose and throat surgery	272	325	-16.3%
General surgery	239	251	-4.8%
Gynaecology	125	108	15.7%
Medical	0	0	n/a
Neurosurgery	0	0	n/a
Ophthalmology	0	0	n/a
Orthopaedic surgery	324	358	-9.5%
Plastic surgery	0	0	n/a
Urology	50	39	28.2%
Vascular surgery	0	0	n/a

Patients ready for elective surgery for common procedures <sup>7</sup>

	As at 31 Dec 2016	Same time last year	Change since one year ago
Abdominal hysterectomy	7	6	16.7%
Cataract extraction	0	< 5	n/a
Cholecystectomy	41	39	5.1%
Coronary artery bypass graft	0	< 5	n/a
Cystoscopy	14	8	75.0%
Haemorrhoidectomy	6	9	-33.3%
Hysteroscopy	53	26	103.8%
Inguinal herniorrhaphy	58	52	11.5%
Myringoplasty / Tympanoplasty	12	14	-14.3%
Myringotomy	< 5	< 5	*
Other - General	5	11	-54.5%
Prostatectomy	24	19	26.3%
Septoplasty	64	68	-5.9%
Tonsillectomy	69	90	-23.3%
Total hip replacement	31	20	55.0%
Total knee replacement	128	149	-14.1%
Varicose veins stripping and ligation	< 5	< 5	*



## Canterbury Hospital: Patients ready for elective surgery as at 31st December 2016

Patients ready for elective surgery, on the waiting list for longer than 12 months

As at 31 Dec 2016

Same time last year

All specialties	0	0
-----------------	---	---

- \* Suppressed due to small numbers and to protect privacy. Relevant graphs are also suppressed.
- < 5 Less than five patients. For measures by urgency category, counts are included in an adjacent category. Relevant graphs are also suppressed.
1. Excluding staged procedures.
  2. Excluding staged procedures and cystoscopy.
  3. Including non-urgent cystoscopy.
  4. Excludes the total number of days the patient was coded as 'not ready for surgery'.
  5. This is the number of days it took for half of patients who received elective surgery during the period to be admitted and receive their surgery. The other half took equal to or longer than the median to be admitted for surgery.
  6. This is the number of days it took for 90% of patients who received elective surgery during the period to be admitted and receive their surgery. The final 10% of patients took equal to or longer than the 90th percentile.
  7. The procedures included in this list are procedures which are high volume; some may be associated with long waiting periods. For a description of these procedures see *Elective Surgery Glossary of Common Procedures, December 2012*.
  8. Includes staged procedures, non-urgent cystoscopy, and patients currently not available for personal reasons.
- For more information:** For details of methods, see the *Technical Supplement: Elective surgery measures, July to September 2016*.
- Note:** All percentages rounded to whole numbers and therefore percentages may not add to 100%.
- Source:** Waiting List Collection On-Line System, NSW Health (extracted 20 January 2017.).

## Coffs Harbour Base Hospital: Elective surgery performed

October to December 2016

Patients who received elective surgery by urgency category: 928 patients

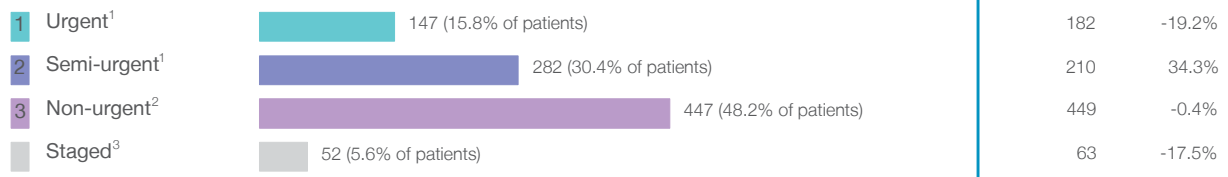

Patients who received elective surgery by urgency category by quarter, October 2011 to December 2016

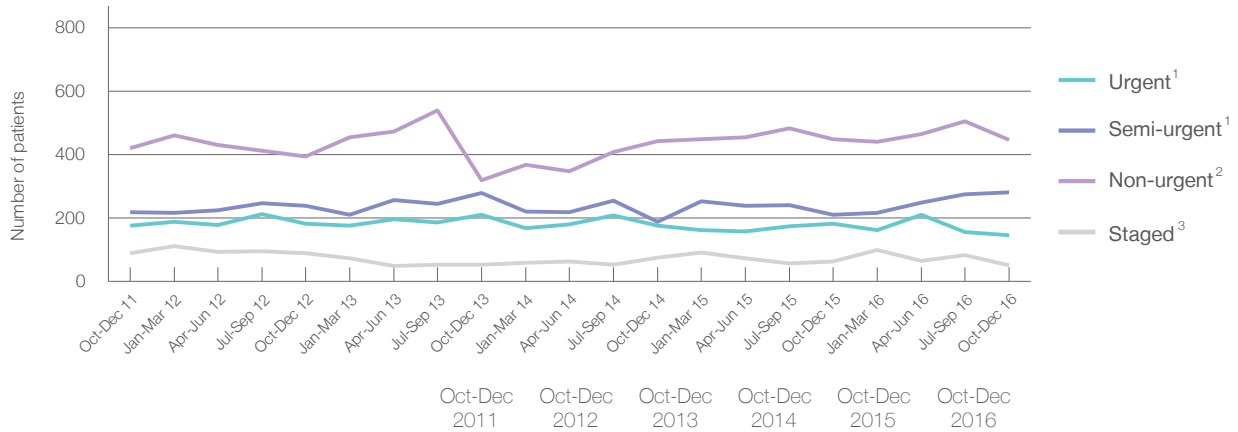

All categories	905	906	865	883	904	928
Urgent <sup>1</sup>	176	183	211	176	182	147
Semi-urgent <sup>1</sup>	219	238	280	188	210	282
Non-urgent <sup>2</sup>	420	395	320	443	449	447
Staged <sup>3</sup>	90	90	54	76	63	52

## Coffs Harbour Base Hospital: Time waited to receive elective surgery

October to December 2016

Percentage of patients who received surgery within the clinically recommended timeframe

1	Urgent <sup>1</sup>	Recommended: 30 days	99.3%	98.4%	99.8%
2	Semi-urgent <sup>1</sup>	Recommended: 90 days	95.7%	98.6%	98.7%
3	Non-urgent <sup>2</sup>	Recommended: 365 days	94.9%	94.2%	95.3%

Percentage of patients who received elective surgery by waiting time (days)

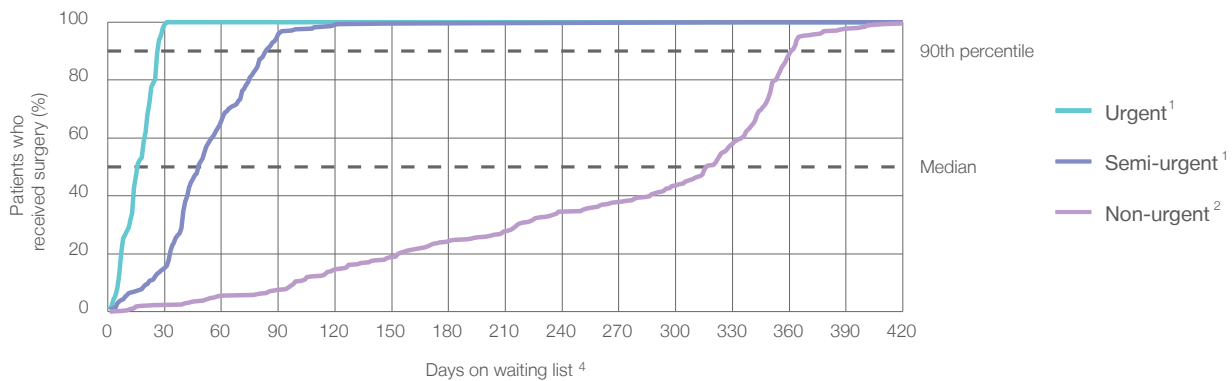

Waiting time (days) for people who received surgery by urgency category

		Peer group (this period)	This hospital (same period last year)	Peer group (same period last year)
1	Urgent: <sup>1</sup> 147 patients			
	Median time to receive surgery	16 days	13	13
	90th percentile time to receive surgery	27 days	27	26
2	Semi-urgent: <sup>1</sup> 282 patients			
	Median time to receive surgery	48 days	47	55
	90th percentile time to receive surgery	84 days	83	85
3	Non-urgent: <sup>2</sup> 447 patients			
	Median time to receive surgery	316 days	257	289
	90th percentile time to receive surgery	361 days	358	359

## Coffs Harbour Base Hospital: Time waited to receive elective surgery

October to December 2016

### Median<sup>5</sup> waiting time (days) for patients who received elective surgery by specialty of surgeon

		Same period last year	Peer group (this period)
Cardiothoracic surgery	n/a (0 patients)	n/a	*
Ear, nose and throat surgery	217 days (88 patients)	239	226
General surgery	48 days (218 patients)	55	47
Gynaecology	49 days (128 patients)	82	42
Medical	73 days (28 patients)	7	18
Neurosurgery	n/a (0 patients)	n/a	n/a
Ophthalmology	n/a (0 patients)	n/a	262
Orthopaedic surgery	328 days (243 patients)	323	216
Plastic surgery	192 days (14 patients)	89	61
Urology	51 days (151 patients)	58	35
Vascular surgery	48 days (58 patients)	41	22

### Median<sup>5</sup> waiting time (days) for patients who received elective surgery by common procedures<sup>7</sup>

		Same period last year	Peer group (this period)
Abdominal hysterectomy	56 days (22 patients)	89	65
Cataract extraction	n/a (0 patients)	n/a	266
Cholecystectomy	86 days (17 patients)	91	56
Coronary artery bypass graft	n/a (0 patients)	n/a	n/a
Cystoscopy	66 days (45 patients)	60	30
Haemorrhoidectomy	147 days (11 patients)	108	56
Hysteroscopy	60 days (31 patients)	62	30
Inguinal herniorrhaphy	233 days (19 patients)	161	86
Myringoplasty / Tympanoplasty	* (< 5 patients)	*	274
Myringotomy	* (< 5 patients)	n/a	116
Other - General	26 days (28 patients)	26	28
Prostatectomy	63 days (39 patients)	71	58
Septoplasty	328 days (10 patients)	296	305
Tonsillectomy	217 days (29 patients)	198	262
Total hip replacement	347 days (22 patients)	322	241
Total knee replacement	324 days (58 patients)	331	303
Varicose veins stripping and ligation	* (7 patients)	*	141

## Coffs Harbour Base Hospital: Elective surgery waiting list

October to December 2016

Patients ready for surgery on waiting list at start of quarter: 1,788 patients

Patients ready for surgery on waiting list at end of quarter: 1,819 patients

Patients not ready for surgery<sup>8</sup> on waiting list at end of quarter: 390 patients

Same period last year	Change since one year ago
1,764	1.4%
1,819	0.0%
566	-31.1%

## Coffs Harbour Base Hospital: Patients ready for elective surgery

as at 31st December 2016

Patients ready for surgery on waiting list by urgency category: 1,819 patients

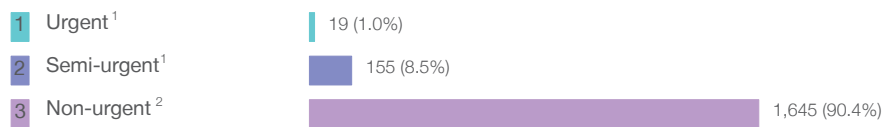

Same period last year	Change since one year ago
30	-36.7%
165	-6.1%
1,624	1.3%

## Coffs Harbour Base Hospital: Patients ready for elective surgery as at 31st December 2016

Patients ready for elective surgery by specialty of surgeon: 1,819 patients

	As at 31 Dec 2016	Same time last year	Change since one year ago
All specialties	1,819	1,819	0.0%
Cardiothoracic surgery	0	0	n/a
Ear, nose and throat surgery	367	356	3.1%
General surgery	298	301	-1.0%
Gynaecology	173	139	24.5%
Medical	26	30	-13.3%
Neurosurgery	0	0	n/a
Ophthalmology	0	0	n/a
Orthopaedic surgery	801	791	1.3%
Plastic surgery	12	28	-57.1%
Urology	62	114	-45.6%
Vascular surgery	80	60	33.3%

Patients ready for elective surgery for common procedures <sup>7</sup>

	As at 31 Dec 2016	Same time last year	Change since one year ago
Abdominal hysterectomy	25	20	25.0%
Cataract extraction	0	< 5	n/a
Cholecystectomy	48	61	-21.3%
Coronary artery bypass graft	0	< 5	n/a
Cystoscopy	15	19	-21.1%
Haemorrhoidectomy	< 5	9	*
Hysteroscopy	40	24	66.7%
Inguinal herniorrhaphy	81	73	11.0%
Myringoplasty / Tympanoplasty	19	17	11.8%
Myringotomy	0	< 5	n/a
Other - General	24	34	-29.4%
Prostatectomy	24	41	-41.5%
Septoplasty	43	42	2.4%
Tonsillectomy	165	163	1.2%
Total hip replacement	79	84	-6.0%
Total knee replacement	207	201	3.0%
Varicose veins stripping and ligation	21	18	16.7%

## Coffs Harbour Base Hospital: Patients ready for elective surgery as at 31st December 2016

Patients ready for elective surgery, on the waiting list for longer than 12 months

As at 31 Dec 2016

Same time last year

All specialties	18	5
-----------------	----	---

- \* Suppressed due to small numbers and to protect privacy. Relevant graphs are also suppressed.
- < 5 Less than five patients. For measures by urgency category, counts are included in an adjacent category. Relevant graphs are also suppressed.
1. Excluding staged procedures.
  2. Excluding staged procedures and cystoscopy.
  3. Including non-urgent cystoscopy.
  4. Excludes the total number of days the patient was coded as 'not ready for surgery'.
  5. This is the number of days it took for half of patients who received elective surgery during the period to be admitted and receive their surgery. The other half took equal to or longer than the median to be admitted for surgery.
  6. This is the number of days it took for 90% of patients who received elective surgery during the period to be admitted and receive their surgery. The final 10% of patients took equal to or longer than the 90th percentile.
  7. The procedures included in this list are procedures which are high volume; some may be associated with long waiting periods. For a description of these procedures see *Elective Surgery Glossary of Common Procedures, December 2012*.
  8. Includes staged procedures, non-urgent cystoscopy, and patients currently not available for personal reasons.
- For more information: For details of methods, see the *Technical Supplement: Elective surgery measures, July to September 2016*.
- Note:** All percentages rounded to whole numbers and therefore percentages may not add to 100%.
- Source:** Waiting List Collection On-Line System, NSW Health (extracted 20 January 2017.).

## Dubbo Base Hospital: Elective surgery performed

October to December 2016

Patients who received elective surgery by urgency category: 951 patients

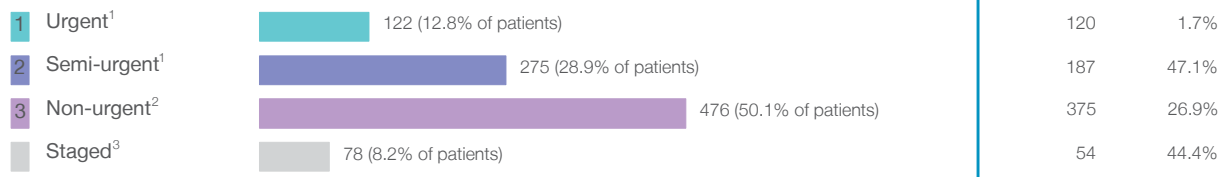

Patients who received elective surgery by urgency category by quarter, October 2011 to December 2016

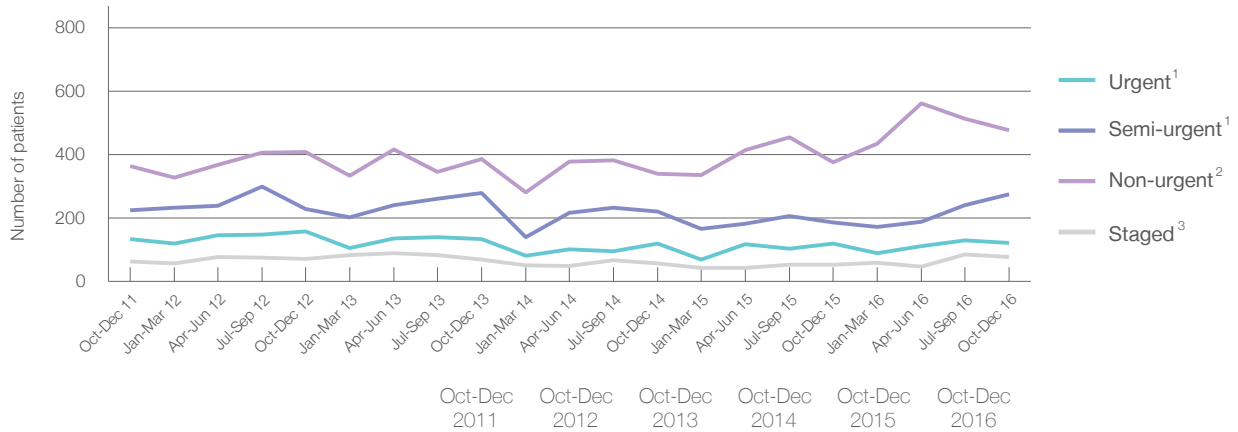

All categories	784	868	869	738	736	951
Urgent <sup>1</sup>	134	158	134	120	120	122
Semi-urgent <sup>1</sup>	224	229	280	221	187	275
Non-urgent <sup>2</sup>	363	409	386	340	375	476
Staged <sup>3</sup>	63	72	69	57	54	78



## Dubbo Base Hospital: Time waited to receive elective surgery

October to December 2016

Percentage of patients who received surgery within the clinically recommended timeframe

			Same period last year	Peer group (this period)
1	Urgent <sup>1</sup>	Recommended: 30 days	100%	99.8%
2	Semi-urgent <sup>1</sup>	Recommended: 90 days	98.4%	98.7%
3	Non-urgent <sup>2</sup>	Recommended: 365 days	97.1%	95.3%

Percentage of patients who received elective surgery by waiting time (days)

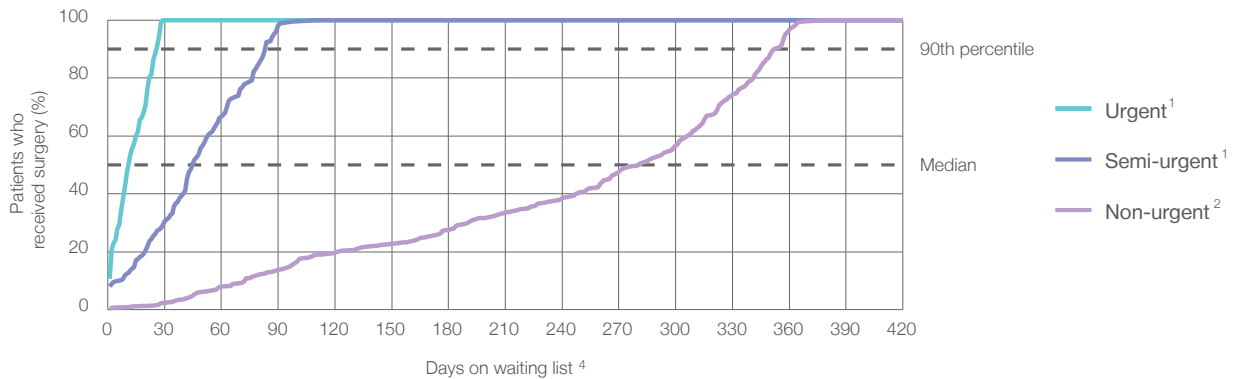

Waiting time (days) for people who received surgery by urgency category

		Peer group (this period)	This hospital (same period last year)	Peer group (same period last year)
1	Urgent: <sup>1</sup> 122 patients			
	Median time to receive surgery	11 days	13	13
	90th percentile time to receive surgery	26 days	27	27
2	Semi-urgent: <sup>1</sup> 275 patients			
	Median time to receive surgery	45 days	47	59
	90th percentile time to receive surgery	84 days	83	86
3	Non-urgent: <sup>2</sup> 476 patients			
	Median time to receive surgery	281 days	257	328
	90th percentile time to receive surgery	352 days	358	363

## Dubbo Base Hospital: Time waited to receive elective surgery

October to December 2016

### Median<sup>5</sup> waiting time (days) for patients who received elective surgery by specialty of surgeon

		Same period last year	Peer group (this period)
Cardiothoracic surgery	n/a (0 patients)	n/a	*
Ear, nose and throat surgery	183 days (126 patients)	316	226
General surgery	47 days (241 patients)	69	47
Gynaecology	56 days (139 patients)	41	42
Medical	n/a (0 patients)	n/a	18
Neurosurgery	n/a (0 patients)	n/a	n/a
Ophthalmology	316 days (115 patients)	352	262
Orthopaedic surgery	278 days (167 patients)	315	216
Plastic surgery	n/a (0 patients)	n/a	61
Urology	44 days (159 patients)	27	35
Vascular surgery	* (< 5 patients)	n/a	22

### Median<sup>5</sup> waiting time (days) for patients who received elective surgery by common procedures<sup>7</sup>

		Same period last year	Peer group (this period)
Abdominal hysterectomy	85 days (12 patients)	*	65
Cataract extraction	323 days (107 patients)	352	266
Cholecystectomy	81 days (35 patients)	89	56
Coronary artery bypass graft	n/a (0 patients)	n/a	n/a
Cystoscopy	38 days (49 patients)	26	30
Haemorrhoidectomy	15 days (13 patients)	78	56
Hysteroscopy	38 days (31 patients)	29	30
Inguinal herniorrhaphy	309 days (27 patients)	324	86
Myringoplasty / Tympanoplasty	* (8 patients)	*	274
Myringotomy	* (< 5 patients)	n/a	116
Other - General	47 days (23 patients)	43	28
Prostatectomy	84 days (16 patients)	67	58
Septoplasty	326 days (13 patients)	339	305
Tonsillectomy	192 days (54 patients)	315	262
Total hip replacement	311 days (23 patients)	344	241
Total knee replacement	305 days (31 patients)	347	303
Varicose veins stripping and ligation	* (< 5 patients)	*	141

## Dubbo Base Hospital: Elective surgery waiting list

October to December 2016

Patients ready for surgery on waiting list at start of quarter: 1,568 patients

Patients ready for surgery on waiting list at end of quarter: 1,360 patients

Patients not ready for surgery<sup>8</sup> on waiting list at end of quarter: 268 patients

Same period last year	Change since one year ago
1,681	-6.7%
1,705	-20.2%
218	22.9%

## Dubbo Base Hospital: Patients ready for elective surgery

as at 31st December 2016

Patients ready for surgery on waiting list by urgency category: 1,360 patients

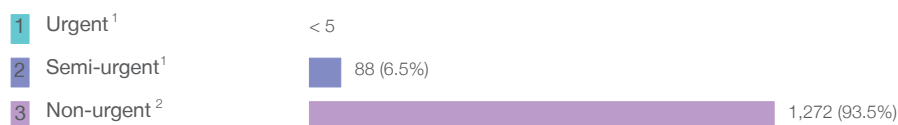

Same period last year	Change since one year ago
8	*
113	-23.9%
1,584	-19.7%

## Dubbo Base Hospital: Patients ready for elective surgery

as at 31st December 2016

Patients ready for elective surgery by specialty of surgeon: 1,360 patients

	As at 31 Dec 2016	Same time last year	Change since one year ago
All specialties	1,360	1,705	-20.2%
Cardiothoracic surgery	0	0	n/a
Ear, nose and throat surgery	291	355	-18.0%
General surgery	266	340	-21.8%
Gynaecology	102	113	-9.7%
Medical	0	0	n/a
Neurosurgery	0	0	n/a
Ophthalmology	324	391	-17.1%
Orthopaedic surgery	347	483	-28.2%
Plastic surgery	0	0	n/a
Urology	30	23	30.4%
Vascular surgery	0	0	n/a

Patients ready for elective surgery for common procedures <sup>7</sup>

	As at 31 Dec 2016	Same time last year	Change since one year ago
Abdominal hysterectomy	6	14	-57.1%
Cataract extraction	313	380	-17.6%
Cholecystectomy	38	63	-39.7%
Coronary artery bypass graft	0	< 5	n/a
Cystoscopy	< 5	8	*
Haemorrhoidectomy	10	12	-16.7%
Hysteroscopy	23	30	-23.3%
Inguinal herniorrhaphy	40	58	-31.0%
Myringoplasty / Tympanoplasty	16	15	6.7%
Myringotomy	< 5	< 5	n/a
Other - General	15	23	-34.8%
Prostatectomy	6	< 5	*
Septoplasty	34	60	-43.3%
Tonsillectomy	141	118	19.5%
Total hip replacement	37	78	-52.6%
Total knee replacement	100	148	-32.4%
Varicose veins stripping and ligation	9	8	12.5%

## Dubbo Base Hospital: Patients ready for elective surgery

as at 31st December 2016

Patients ready for elective surgery, on the waiting list for longer than 12 months

As at 31 Dec 2016

Same time last year

All specialties	< 5	0
-----------------	-----	---

\* Suppressed due to small numbers and to protect privacy. Relevant graphs are also suppressed.

< 5 Less than five patients. For measures by urgency category, counts are included in an adjacent category. Relevant graphs are also suppressed.

1. Excluding staged procedures.
2. Excluding staged procedures and cystoscopy.
3. Including non-urgent cystoscopy.
4. Excludes the total number of days the patient was coded as 'not ready for surgery'.
5. This is the number of days it took for half of patients who received elective surgery during the period to be admitted and receive their surgery. The other half took equal to or longer than the median to be admitted for surgery.
6. This is the number of days it took for 90% of patients who received elective surgery during the period to be admitted and receive their surgery. The final 10% of patients took equal to or longer than the 90th percentile.
7. The procedures included in this list are procedures which are high volume; some may be associated with long waiting periods. For a description of these procedures see *Elective Surgery Glossary of Common Procedures, December 2012*.
8. Includes staged procedures, non-urgent cystoscopy, and patients currently not available for personal reasons.

**For more information:** For details of methods, see the *Technical Supplement: Elective surgery measures, July to September 2016*.

**Note:** All percentages rounded to whole numbers and therefore percentages may not add to 100%.

**Source:** Waiting List Collection On-Line System, NSW Health (extracted 20 January 2017.).

## Fairfield Hospital: Elective surgery performed

October to December 2016

Patients who received elective surgery by urgency category: 693 patients

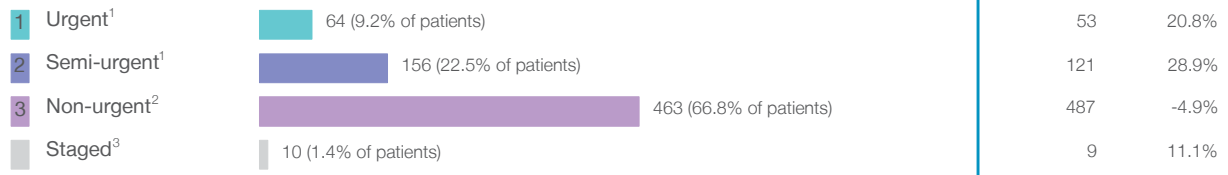

Patients who received elective surgery by urgency category by quarter, October 2011 to December 2016

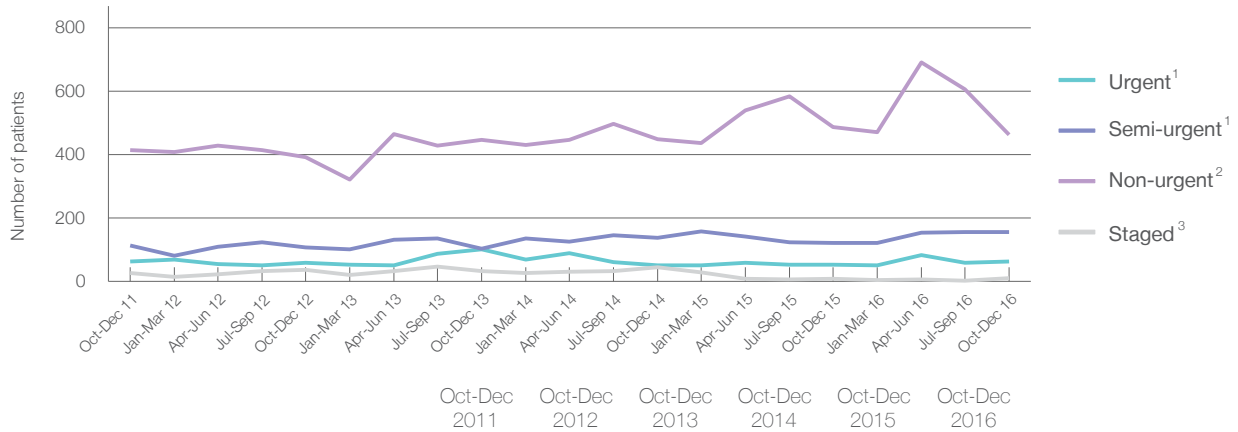

All categories	619	597	685	684	670	693
Urgent <sup>1</sup>	64	60	101	51	53	64
Semi-urgent <sup>1</sup>	113	107	103	139	121	156
Non-urgent <sup>2</sup>	414	393	447	449	487	463
Staged <sup>3</sup>	28	37	34	45	9	10

## Fairfield Hospital: Time waited to receive elective surgery

October to December 2016

Percentage of patients who received surgery within the clinically recommended timeframe

			Same period last year	Peer group (this period)
1	Urgent <sup>1</sup>	Recommended: 30 days	100%	99.8%
2	Semi-urgent <sup>1</sup>	Recommended: 90 days	99.2%	98.7%
3	Non-urgent <sup>2</sup>	Recommended: 365 days	98.6%	95.3%

Percentage of patients who received elective surgery by waiting time (days)

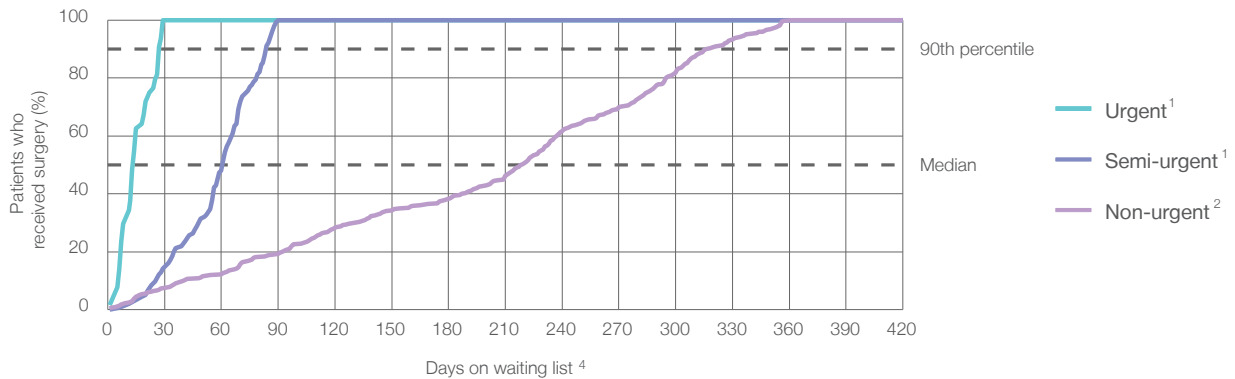

Waiting time (days) for people who received surgery by urgency category

		Peer group (this period)	This hospital (same period last year)	Peer group (same period last year)
1	Urgent: <sup>1</sup> 64 patients			
	Median time to receive surgery	13	11	13
	90th percentile time to receive surgery	27	*	27
2	Semi-urgent: <sup>1</sup> 156 patients			
	Median time to receive surgery	47	63	49
	90th percentile time to receive surgery	83	84	85
3	Non-urgent: <sup>2</sup> 463 patients			
	Median time to receive surgery	257	234	262
	90th percentile time to receive surgery	358	338	361

## Fairfield Hospital: Time waited to receive elective surgery

October to December 2016

Median <sup>5</sup> waiting time (days) for patients who received elective surgery by specialty of surgeon		Same period last year	Peer group (this period)
Cardiothoracic surgery	n/a (0 patients)	n/a	*
Ear, nose and throat surgery	n/a (0 patients)	n/a	226
General surgery	66 days (198 patients)	77	47
Gynaecology	61 days (126 patients)	77	42
Medical	n/a (0 patients)	n/a	18
Neurosurgery	n/a (0 patients)	n/a	n/a
Ophthalmology	n/a (0 patients)	n/a	262
Orthopaedic surgery	225 days (278 patients)	246	216
Plastic surgery	111 days (86 patients)	162	61
Urology	n/a (0 patients)	n/a	35
Vascular surgery	* (5 patients)	*	22

Median <sup>5</sup> waiting time (days) for patients who received elective surgery by common procedures <sup>7</sup>		Same period last year	Peer group (this period)
Abdominal hysterectomy	60 days (12 patients)	132	65
Cataract extraction	n/a (0 patients)	n/a	266
Cholecystectomy	69 days (51 patients)	89	56
Coronary artery bypass graft	n/a (0 patients)	n/a	n/a
Cystoscopy	n/a (0 patients)	n/a	30
Haemorrhoidectomy	* (6 patients)	*	56
Hysteroscopy	42 days (63 patients)	69	30
Inguinal herniorrhaphy	82 days (45 patients)	116	86
Myringoplasty / Tympanoplasty	n/a (0 patients)	n/a	274
Myringotomy	n/a (0 patients)	n/a	116
Other - General	8 days (15 patients)	19	28
Prostatectomy	n/a (0 patients)	n/a	58
Septoplasty	n/a (0 patients)	n/a	305
Tonsillectomy	n/a (0 patients)	n/a	262
Total hip replacement	232 days (39 patients)	195	241
Total knee replacement	241 days (114 patients)	269	303
Varicose veins stripping and ligation	* (5 patients)	*	141



## Fairfield Hospital: Elective surgery waiting list

October to December 2016

Patients ready for surgery on waiting list at start of quarter: 1,575 patients

Patients ready for surgery on waiting list at end of quarter: 1,656 patients

Patients not ready for surgery<sup>8</sup> on waiting list at end of quarter: 255 patients

Same period last year	Change since one year ago
1,670	-5.7%
1,715	-3.4%
247	3.2%

## Fairfield Hospital: Patients ready for elective surgery

as at 31st December 2016

Patients ready for surgery on waiting list by urgency category: 1,656 patients

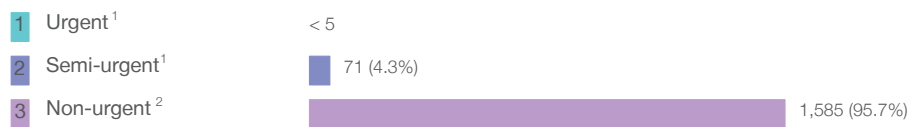

Same period last year	Change since one year ago
< 5	*
80	-10.4%
1,635	-3.1%

## Fairfield Hospital: Patients ready for elective surgery

as at 31st December 2016

Patients ready for elective surgery by specialty of surgeon: 1,656 patients

	As at 31 Dec 2016	Same time last year	Change since one year ago
All specialties	1,656	1,715	-3.4%
Cardiothoracic surgery	0	0	n/a
Ear, nose and throat surgery	0	0	n/a
General surgery	309	329	-6.1%
Gynaecology	253	245	3.3%
Medical	0	0	n/a
Neurosurgery	0	0	n/a
Ophthalmology	0	0	n/a
Orthopaedic surgery	862	926	-6.9%
Plastic surgery	192	203	-5.4%
Urology	0	0	n/a
Vascular surgery	40	12	233.3%

Patients ready for elective surgery for common procedures <sup>7</sup>

	As at 31 Dec 2016	Same time last year	Change since one year ago
Abdominal hysterectomy	28	22	27.3%
Cataract extraction	0	< 5	n/a
Cholecystectomy	66	74	-10.8%
Coronary artery bypass graft	0	< 5	n/a
Cystoscopy	0	< 5	n/a
Haemorrhoidectomy	11	9	22.2%
Hysteroscopy	62	70	-11.4%
Inguinal herniorrhaphy	99	108	-8.3%
Myringoplasty / Tympanoplasty	0	< 5	n/a
Myringotomy	0	< 5	n/a
Other - General	13	7	85.7%
Prostatectomy	0	< 5	n/a
Septoplasty	0	< 5	n/a
Tonsillectomy	0	< 5	n/a
Total hip replacement	168	145	15.9%
Total knee replacement	325	387	-16.0%
Varicose veins stripping and ligation	44	18	144.4%

## Fairfield Hospital: Patients ready for elective surgery

as at 31st December 2016

Patients ready for elective surgery, on the waiting list for longer than 12 months

As at 31 Dec 2016

Same time last year

All specialties	0	0
-----------------	---	---

- \* Suppressed due to small numbers and to protect privacy. Relevant graphs are also suppressed.
- < 5 Less than five patients. For measures by urgency category, counts are included in an adjacent category. Relevant graphs are also suppressed.
1. Excluding staged procedures.
  2. Excluding staged procedures and cystoscopy.
  3. Including non-urgent cystoscopy.
  4. Excludes the total number of days the patient was coded as 'not ready for surgery'.
  5. This is the number of days it took for half of patients who received elective surgery during the period to be admitted and receive their surgery. The other half took equal to or longer than the median to be admitted for surgery.
  6. This is the number of days it took for 90% of patients who received elective surgery during the period to be admitted and receive their surgery. The final 10% of patients took equal to or longer than the 90th percentile.
  7. The procedures included in this list are procedures which are high volume; some may be associated with long waiting periods. For a description of these procedures see *Elective Surgery Glossary of Common Procedures, December 2012*.
  8. Includes staged procedures, non-urgent cystoscopy, and patients currently not available for personal reasons.
- For more information: For details of methods, see the *Technical Supplement: Elective surgery measures, July to September 2016*.
- Note:** All percentages rounded to whole numbers and therefore percentages may not add to 100%.
- Source:** Waiting List Collection On-Line System, NSW Health (extracted 20 January 2017.).

## Hornsby and Ku-Ring-Gai Hospital: Elective surgery performed

October to December 2016

Patients who received elective surgery by urgency category: 638 patients

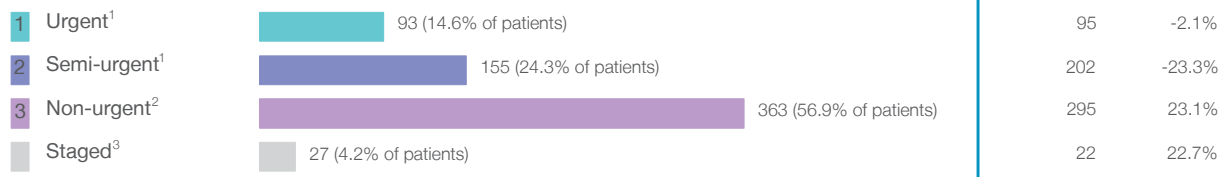

Patients who received elective surgery by urgency category by quarter, October 2011 to December 2016

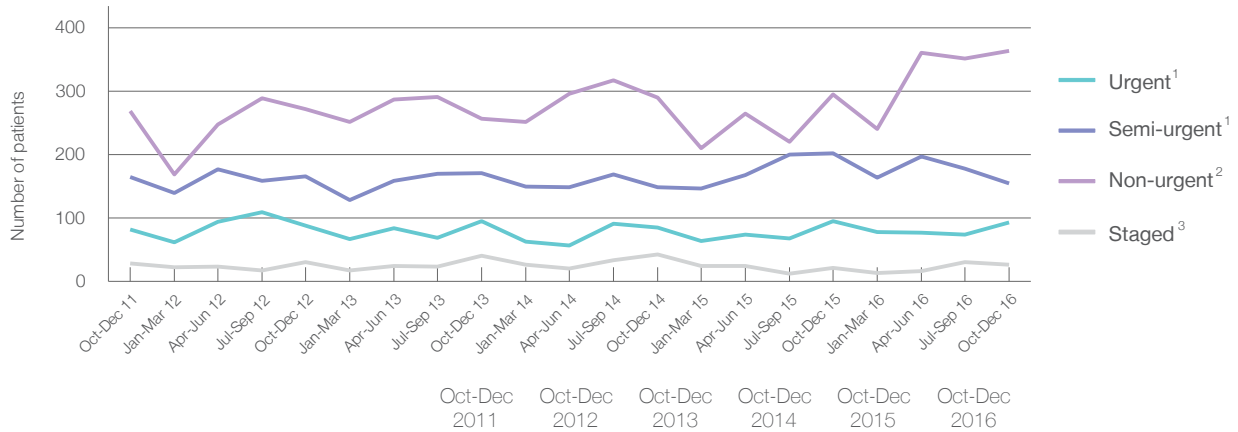

All categories	545	557	564	567	614	638
Urgent <sup>1</sup>	82	88	95	85	95	93
Semi-urgent <sup>1</sup>	165	166	171	149	202	155
Non-urgent <sup>2</sup>	269	272	257	290	295	363
Staged <sup>3</sup>	29	31	41	43	22	27

## Hornsby and Ku-Ring-Gai Hospital: Time waited to receive elective surgery

October to December 2016



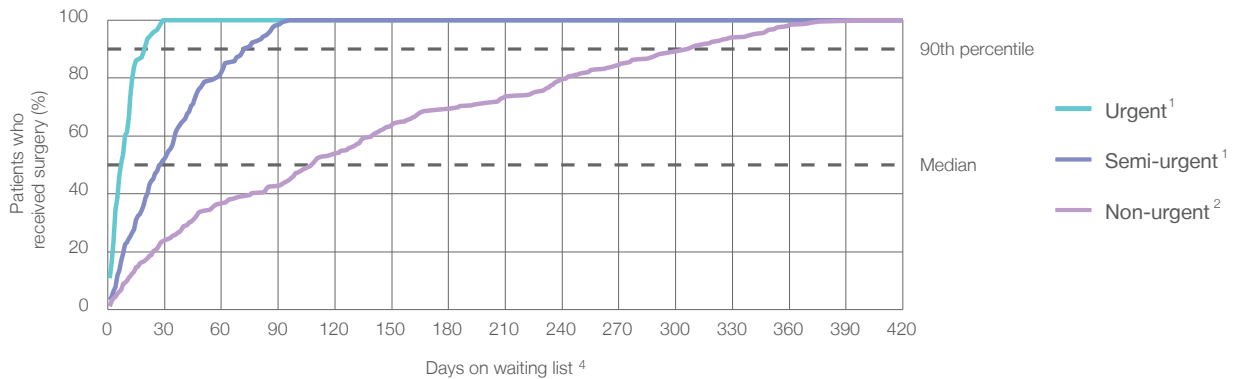

Percentage of patients who received surgery within the clinically recommended timeframe

1	Urgent <sup>1</sup>	Recommended: 30 days	100%	98.9%	99.8%
2	Semi-urgent <sup>1</sup>	Recommended: 90 days	98.1%	92.1%	98.7%
3	Non-urgent <sup>2</sup>	Recommended: 365 days	98.3%	93.6%	95.3%

Percentage of patients who received elective surgery by waiting time (days)



Waiting time (days) for people who received surgery by urgency category

1	Urgent: <sup>1</sup> 93 patients				
	Median time to receive surgery	 7 days	13	12	13
	90th percentile time to receive surgery	*	27	*	27
2	Semi-urgent: <sup>1</sup> 155 patients				
	Median time to receive surgery	 28 days	47	29	49
	90th percentile time to receive surgery	 72 days	83	82	85
3	Non-urgent: <sup>2</sup> 363 patients				
	Median time to receive surgery	 109 days	257	158	262
	90th percentile time to receive surgery	 306 days	358	350	361

## Hornsby and Ku-Ring-Gai Hospital: Time waited to receive elective surgery

October to December 2016

### Median<sup>5</sup> waiting time (days) for patients who received elective surgery by specialty of surgeon

		Same period last year	Peer group (this period)
Cardiothoracic surgery	n/a (0 patients)	n/a	*
Ear, nose and throat surgery	158 days (73 patients)	121	226
General surgery	46 days (164 patients)	34	47
Gynaecology	19 days (88 patients)	21	42
Medical	* (< 5 patients)	*	18
Neurosurgery	n/a (0 patients)	n/a	n/a
Ophthalmology	n/a (0 patients)	n/a	262
Orthopaedic surgery	86 days (204 patients)	115	216
Plastic surgery	n/a (0 patients)	n/a	61
Urology	32 days (90 patients)	34	35
Vascular surgery	9 days (16 patients)	*	22

### Median<sup>5</sup> waiting time (days) for patients who received elective surgery by common procedures<sup>7</sup>

		Same period last year	Peer group (this period)
Abdominal hysterectomy	* (8 patients)	n/a	65
Cataract extraction	n/a (0 patients)	n/a	266
Cholecystectomy	62 days (20 patients)	71	56
Coronary artery bypass graft	n/a (0 patients)	n/a	n/a
Cystoscopy	35 days (51 patients)	31	30
Haemorrhoidectomy	* (< 5 patients)	*	56
Hysteroscopy	23 days (41 patients)	22	30
Inguinal herniorrhaphy	48 days (27 patients)	33	86
Myringoplasty / Tympanoplasty	* (< 5 patients)	*	274
Myringotomy	n/a (0 patients)	n/a	116
Other - General	* (< 5 patients)	*	28
Prostatectomy	* (< 5 patients)	*	58
Septoplasty	280 days (11 patients)	296	305
Tonsillectomy	139 days (23 patients)	116	262
Total hip replacement	112 days (20 patients)	226	241
Total knee replacement	233 days (32 patients)	316	303
Varicose veins stripping and ligation	* (< 5 patients)	*	141

## Hornsby and Ku-Ring-Gai Hospital: Elective surgery waiting list

October to December 2016

Patients ready for surgery on waiting list at start of quarter: 647 patients

Patients ready for surgery on waiting list at end of quarter: 614 patients

Patients not ready for surgery<sup>8</sup> on waiting list at end of quarter: 86 patients

Same period last year	Change since one year ago
768	-15.8%
677	-9.3%
98	-12.2%

## Hornsby and Ku-Ring-Gai Hospital: Patients ready for elective surgery

as at 31st December 2016

Patients ready for surgery on waiting list by urgency category: 614 patients

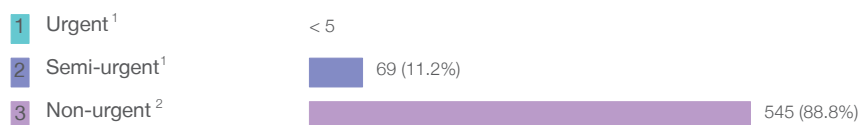

Same period last year	Change since one year ago
< 5	*
63	11.9%
614	-11.2%

## Hornsby and Ku-Ring-Gai Hospital: Patients ready for elective surgery

as at 31st December 2016

Patients ready for elective surgery by specialty of surgeon: 614 patients

	As at 31 Dec 2016	Same time last year	Change since one year ago
All specialties	614	677	-9.3%
Cardiothoracic surgery	0	0	n/a
Ear, nose and throat surgery	212	184	15.2%
General surgery	121	122	-0.8%
Gynaecology	26	18	44.4%
Medical	0	0	n/a
Neurosurgery	0	0	n/a
Ophthalmology	0	0	n/a
Orthopaedic surgery	225	325	-30.8%
Plastic surgery	0	0	n/a
Urology	27	25	8.0%
Vascular surgery	< 5	< 5	*

Patients ready for elective surgery for common procedures <sup>7</sup>

	As at 31 Dec 2016	Same time last year	Change since one year ago
Abdominal hysterectomy	< 5	< 5	*
Cataract extraction	0	< 5	n/a
Cholecystectomy	12	9	33.3%
Coronary artery bypass graft	0	< 5	n/a
Cystoscopy	5	15	-66.7%
Haemorrhoidectomy	< 5	< 5	*
Hysteroscopy	10	8	25.0%
Inguinal herniorrhaphy	16	20	-20.0%
Myringoplasty / Tympanoplasty	12	11	9.1%
Myringotomy	< 5	< 5	n/a
Other - General	< 5	< 5	*
Prostatectomy	7	< 5	*
Septoplasty	41	42	-2.4%
Tonsillectomy	68	48	41.7%
Total hip replacement	36	61	-41.0%
Total knee replacement	93	103	-9.7%
Varicose veins stripping and ligation	6	5	20.0%



## Hornsby and Ku-Ring-Gai Hospital: Patients ready for elective surgery as at 31st December 2016

Patients ready for elective surgery, on the waiting list for longer than 12 months

As at 31 Dec 2016

Same time last year

All specialties	< 5	0
-----------------	-----	---

- \* Suppressed due to small numbers and to protect privacy. Relevant graphs are also suppressed.
- < 5 Less than five patients. For measures by urgency category, counts are included in an adjacent category. Relevant graphs are also suppressed.
1. Excluding staged procedures.
  2. Excluding staged procedures and cystoscopy.
  3. Including non-urgent cystoscopy.
  4. Excludes the total number of days the patient was coded as 'not ready for surgery'.
  5. This is the number of days it took for half of patients who received elective surgery during the period to be admitted and receive their surgery. The other half took equal to or longer than the median to be admitted for surgery.
  6. This is the number of days it took for 90% of patients who received elective surgery during the period to be admitted and receive their surgery. The final 10% of patients took equal to or longer than the 90th percentile.
  7. The procedures included in this list are procedures which are high volume; some may be associated with long waiting periods. For a description of these procedures see *Elective Surgery Glossary of Common Procedures, December 2012*.
  8. Includes staged procedures, non-urgent cystoscopy, and patients currently not available for personal reasons.
- For more information: For details of methods, see the *Technical Supplement: Elective surgery measures, July to September 2016*.
- Note:** All percentages rounded to whole numbers and therefore percentages may not add to 100%.
- Source:** Waiting List Collection On-Line System, NSW Health (extracted 20 January 2017.).

## Lismore Base Hospital: Elective surgery performed

October to December 2016

Patients who received elective surgery by urgency category: 1,170 patients

			Same period last year	Change since one year ago
1	Urgent <sup>1</sup>	341 (29.1% of patients)	350	-2.6%
2	Semi-urgent <sup>1</sup>	345 (29.5% of patients)	364	-5.2%
3	Non-urgent <sup>2</sup>	398 (34.0% of patients)	289	37.7%
	Staged <sup>3</sup>	86 (7.4% of patients)	63	36.5%

Patients who received elective surgery by urgency category by quarter, October 2011 to December 2016

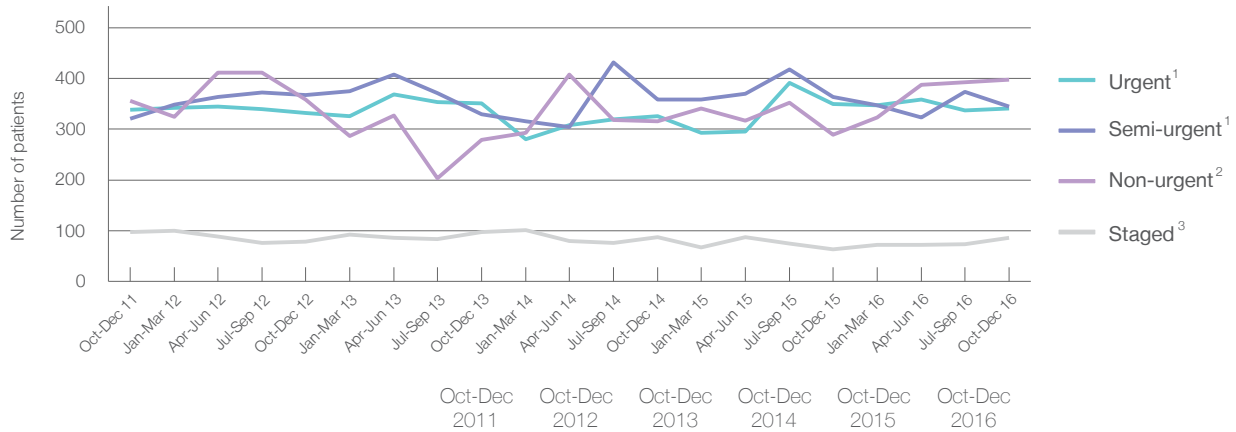

	Oct-Dec 2011	Oct-Dec 2012	Oct-Dec 2013	Oct-Dec 2014	Oct-Dec 2015	Oct-Dec 2016
All categories	1,113	1,137	1,057	1,087	1,066	1,170
Urgent <sup>1</sup>	338	332	351	326	350	341
Semi-urgent <sup>1</sup>	321	367	330	358	364	345
Non-urgent <sup>2</sup>	356	359	279	315	289	398
Staged <sup>3</sup>	98	79	97	88	63	86

## Lismore Base Hospital: Time waited to receive elective surgery

October to December 2016

Percentage of patients who received surgery within the clinically recommended timeframe

			Same period last year	Peer group (this period)
1	Urgent <sup>1</sup>	Recommended: 30 days	100%	99.8%
2	Semi-urgent <sup>1</sup>	Recommended: 90 days	99.4%	98.7%
3	Non-urgent <sup>2</sup>	Recommended: 365 days	90.5%	95.3%

Percentage of patients who received elective surgery by waiting time (days)

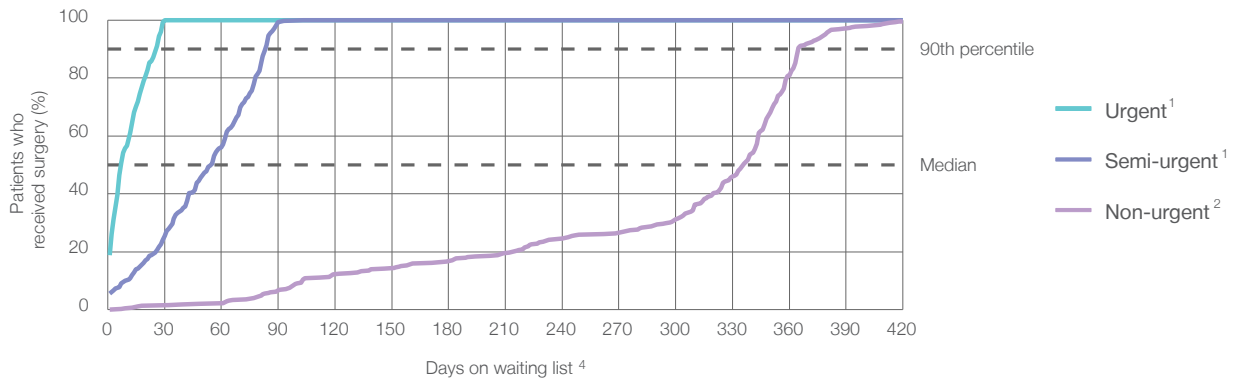

Waiting time (days) for people who received surgery by urgency category

1	Urgent: <sup>1</sup> 341 patients				
	Median time to receive surgery	<div></div> 7 days	13	10	13
	90th percentile time to receive surgery	<div></div> 26 days	27	26	27
2	Semi-urgent: <sup>1</sup> 345 patients				
	Median time to receive surgery	<div></div> 55 days	47	50	49
	90th percentile time to receive surgery	<div></div> 84 days	83	91	85
3	Non-urgent: <sup>2</sup> 398 patients				
	Median time to receive surgery	<div></div> 336 days	257	304	262
	90th percentile time to receive surgery	<div></div> 365 days	358	367	361

## Lismore Base Hospital: Time waited to receive elective surgery

October to December 2016

Median <sup>5</sup> waiting time (days) for patients who received elective surgery by specialty of surgeon		Same period last year	Peer group (this period)
Cardiothoracic surgery	n/a (0 patients)	n/a	*
Ear, nose and throat surgery	57 days (42 patients)	43	226
General surgery	22 days (253 patients)	26	47
Gynaecology	27 days (130 patients)	31	42
Medical	* (< 5 patients)	n/a	18
Neurosurgery	n/a (0 patients)	n/a	n/a
Ophthalmology	328 days (295 patients)	231	262
Orthopaedic surgery	82 days (211 patients)	46	216
Plastic surgery	n/a (0 patients)	n/a	61
Urology	29 days (183 patients)	25	35
Vascular surgery	14 days (55 patients)	9	22

Median <sup>5</sup> waiting time (days) for patients who received elective surgery by common procedures <sup>7</sup>		Same period last year	Peer group (this period)
Abdominal hysterectomy	54 days (23 patients)	55	65
Cataract extraction	333 days (241 patients)	272	266
Cholecystectomy	46 days (19 patients)	23	56
Coronary artery bypass graft	n/a (0 patients)	n/a	n/a
Cystoscopy	24 days (95 patients)	22	30
Haemorrhoidectomy	* (5 patients)	*	56
Hysteroscopy	12 days (16 patients)	48	30
Inguinal herniorrhaphy	68 days (11 patients)	43	86
Myringoplasty / Tympanoplasty	* (< 5 patients)	*	274
Myringotomy	* (< 5 patients)	*	116
Other - General	24 days (12 patients)	12	28
Prostatectomy	63 days (30 patients)	62	58
Septoplasty	* (< 5 patients)	*	305
Tonsillectomy	79 days (16 patients)	161	262
Total hip replacement	254 days (32 patients)	265	241
Total knee replacement	348 days (59 patients)	337	303
Varicose veins stripping and ligation	97 days (18 patients)	*	141

## Lismore Base Hospital: Elective surgery waiting list

October to December 2016

Patients ready for surgery on waiting list at start of quarter: 1,590 patients

Patients ready for surgery on waiting list at end of quarter: 1,555 patients

Patients not ready for surgery<sup>8</sup> on waiting list at end of quarter: 334 patients

Same period last year	Change since one year ago
1,391	14.3%
1,572	-1.1%
325	2.8%

## Lismore Base Hospital: Patients ready for elective surgery

as at 31st December 2016

Patients ready for surgery on waiting list by urgency category: 1,555 patients

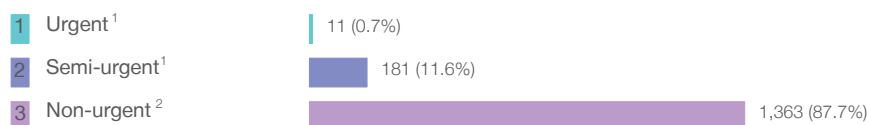

Same period last year	Change since one year ago
30	-63.3%
247	-26.7%
1,295	5.3%

## Lismore Base Hospital: Patients ready for elective surgery

as at 31st December 2016

Patients ready for elective surgery by specialty of surgeon: 1,555 patients

	As at 31 Dec 2016	Same time last year	Change since one year ago
All specialties	1,555	1,572	-1.1%
Cardiothoracic surgery	0	0	n/a
Ear, nose and throat surgery	77	56	37.5%
General surgery	110	166	-33.7%
Gynaecology	82	94	-12.8%
Medical	0	< 5	*
Neurosurgery	0	0	n/a
Ophthalmology	818	710	15.2%
Orthopaedic surgery	382	434	-12.0%
Plastic surgery	0	0	n/a
Urology	62	78	-20.5%
Vascular surgery	24	32	-25.0%

Patients ready for elective surgery for common procedures <sup>7</sup>

	As at 31 Dec 2016	Same time last year	Change since one year ago
Abdominal hysterectomy	23	14	64.3%
Cataract extraction	743	621	19.6%
Cholecystectomy	16	24	-33.3%
Coronary artery bypass graft	0	< 5	n/a
Cystoscopy	11	26	-57.7%
Haemorrhoidectomy	10	10	0.0%
Hysteroscopy	8	17	-52.9%
Inguinal herniorrhaphy	16	18	-11.1%
Myringoplasty / Tympanoplasty	0	< 5	*
Myringotomy	< 5	< 5	*
Other - General	< 5	< 5	*
Prostatectomy	28	23	21.7%
Septoplasty	17	5	240.0%
Tonsillectomy	37	26	42.3%
Total hip replacement	81	96	-15.6%
Total knee replacement	223	207	7.7%
Varicose veins stripping and ligation	15	27	-44.4%

## Lismore Base Hospital: Patients ready for elective surgery as at 31st December 2016

Patients ready for elective surgery, on the waiting list for longer than 12 months

As at 31 Dec 2016

Same time last year

All specialties	0	11
-----------------	---	----

\* Suppressed due to small numbers and to protect privacy. Relevant graphs are also suppressed.

< 5 Less than five patients. For measures by urgency category, counts are included in an adjacent category. Relevant graphs are also suppressed.

1. Excluding staged procedures.
2. Excluding staged procedures and cystoscopy.
3. Including non-urgent cystoscopy.
4. Excludes the total number of days the patient was coded as 'not ready for surgery'.
5. This is the number of days it took for half of patients who received elective surgery during the period to be admitted and receive their surgery. The other half took equal to or longer than the median to be admitted for surgery.
6. This is the number of days it took for 90% of patients who received elective surgery during the period to be admitted and receive their surgery. The final 10% of patients took equal to or longer than the 90th percentile.
7. The procedures included in this list are procedures which are high volume; some may be associated with long waiting periods. For a description of these procedures see *Elective Surgery Glossary of Common Procedures, December 2012*.
8. Includes staged procedures, non-urgent cystoscopy, and patients currently not available for personal reasons.

For more information: For details of methods, see the *Technical Supplement: Elective surgery measures, July to September 2016*.

**Note:** All percentages rounded to whole numbers and therefore percentages may not add to 100%.

**Source:** Waiting List Collection On-Line System, NSW Health (extracted 20 January 2017.).

## Maitland Hospital: Elective surgery performed

October to December 2016

Patients who received elective surgery by urgency category: 589 patients

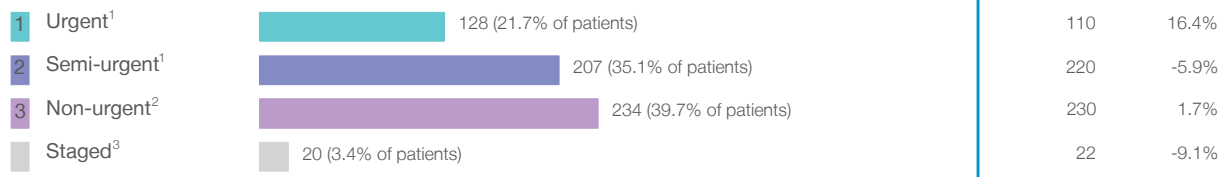

Patients who received elective surgery by urgency category by quarter, October 2011 to December 2016

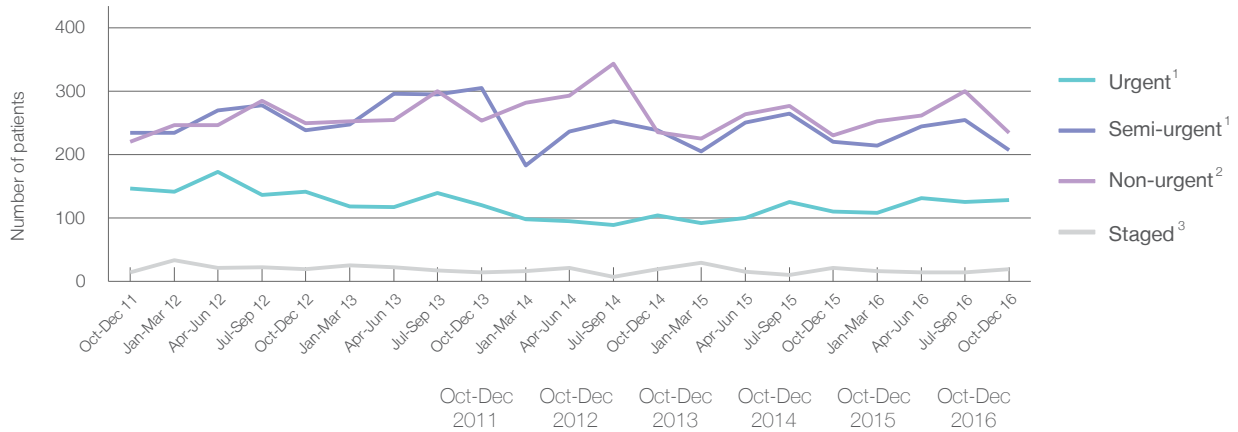

All categories	616	649	694	597	582	589
Urgent <sup>1</sup>	147	142	120	104	110	128
Semi-urgent <sup>1</sup>	234	238	305	238	220	207
Non-urgent <sup>2</sup>	220	249	254	235	230	234
Staged <sup>3</sup>	15	20	15	20	22	20



## Maitland Hospital: Time waited to receive elective surgery

October to December 2016

Percentage of patients who received surgery within the clinically recommended timeframe

			Same period last year	Peer group (this period)
1	Urgent <sup>1</sup>	Recommended: 30 days	97.7%	100%
2	Semi-urgent <sup>1</sup>	Recommended: 90 days	100%	99.8%
3	Non-urgent <sup>2</sup>	Recommended: 365 days	100%	98.7%
			99.1%	95.3%

Percentage of patients who received elective surgery by waiting time (days)

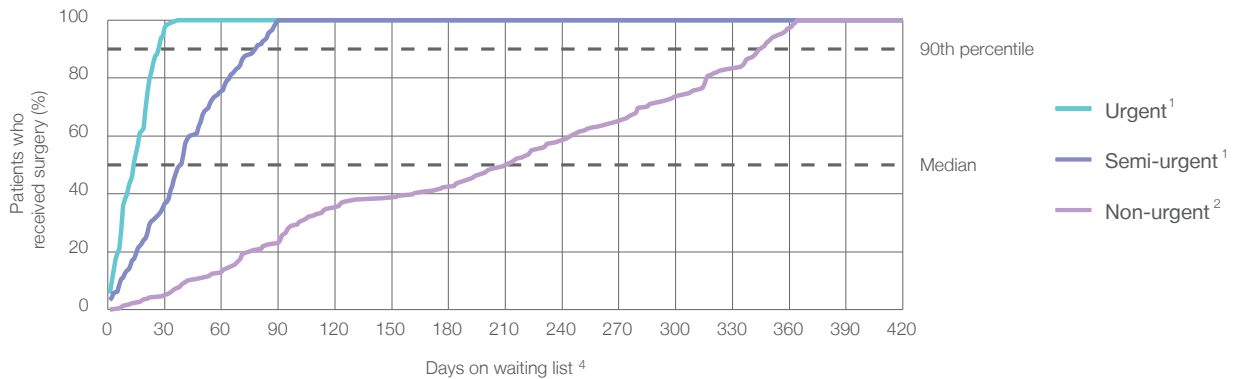















Waiting time (days) for people who received surgery by urgency category

		Peer group (this period)	This hospital (same period last year)	Peer group (same period last year)
1	Urgent: <sup>1</sup> 128 patients			
	Median time to receive surgery	14 days	13	14
	90th percentile time to receive surgery	27 days	27	24
2	Semi-urgent: <sup>1</sup> 207 patients			
	Median time to receive surgery	39 days	47	42
	90th percentile time to receive surgery	78 days	83	75
3	Non-urgent: <sup>2</sup> 234 patients			
	Median time to receive surgery	212 days	257	254
	90th percentile time to receive surgery	345 days	358	349

## Maitland Hospital: Time waited to receive elective surgery

October to December 2016

Median <sup>5</sup> waiting time (days) for patients who received elective surgery by specialty of surgeon		Same period last year	Peer group (this period)
Cardiothoracic surgery	n/a (0 patients)	n/a	*
Ear, nose and throat surgery	 76 days (32 patients)	95	226
General surgery	 25 days (176 patients)	30	47
Gynaecology	 39 days (100 patients)	32	42
Medical	n/a (0 patients)	n/a	18
Neurosurgery	n/a (0 patients)	n/a	n/a
Ophthalmology	n/a (0 patients)	n/a	262
Orthopaedic surgery	 147 days (168 patients)	252	216
Plastic surgery	n/a (0 patients)	n/a	61
Urology	 48 days (113 patients)	33	35
Vascular surgery	n/a (0 patients)	n/a	22

Median <sup>5</sup> waiting time (days) for patients who received elective surgery by common procedures <sup>7</sup>		Same period last year	Peer group (this period)
Abdominal hysterectomy	 58 days (20 patients)	*	65
Cataract extraction	n/a (0 patients)	n/a	266
Cholecystectomy	 28 days (33 patients)	71	56
Coronary artery bypass graft	n/a (0 patients)	n/a	n/a
Cystoscopy	 34 days (36 patients)	18	30
Haemorrhoidectomy	* (5 patients)	*	56
Hysteroscopy	 30 days (26 patients)	25	30
Inguinal herniorrhaphy	 76 days (14 patients)	114	86
Myringoplasty / Tympanoplasty	n/a (0 patients)	n/a	274
Myringotomy	n/a (0 patients)	*	116
Other - General	 22 days (11 patients)	35	28
Prostatectomy	 84 days (15 patients)	*	58
Septoplasty	n/a (0 patients)	n/a	305
Tonsillectomy	 76 days (22 patients)	330	262
Total hip replacement	 335 days (20 patients)	306	241
Total knee replacement	 279 days (29 patients)	322	303
Varicose veins stripping and ligation	* (< 5 patients)	n/a	141

## Maitland Hospital: Elective surgery waiting list

October to December 2016

Patients ready for surgery on waiting list at start of quarter: 741 patients

Patients ready for surgery on waiting list at end of quarter: 831 patients

Patients not ready for surgery<sup>8</sup> on waiting list at end of quarter: 126 patients

Same period last year	Change since one year ago
869	-14.7%
904	-8.1%
138	-8.7%

## Maitland Hospital: Patients ready for elective surgery

as at 31st December 2016

Patients ready for surgery on waiting list by urgency category: 831 patients

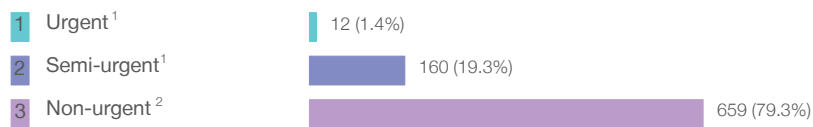

Same period last year	Change since one year ago
12	0.0%
119	34.5%
773	-14.7%

## Maitland Hospital: Patients ready for elective surgery as at 31st December 2016

Patients ready for elective surgery by specialty of surgeon: 831 patients

	As at 31 Dec 2016	Same time last year	Change since one year ago
All specialties	831	904	-8.1%
Cardiothoracic surgery	0	0	n/a
Ear, nose and throat surgery	69	57	21.1%
General surgery	165	160	3.1%
Gynaecology	110	143	-23.1%
Medical	0	0	n/a
Neurosurgery	0	0	n/a
Ophthalmology	0	0	n/a
Orthopaedic surgery	417	516	-19.2%
Plastic surgery	0	0	n/a
Urology	70	28	150.0%
Vascular surgery	0	0	n/a

Patients ready for elective surgery for common procedures <sup>7</sup>

	As at 31 Dec 2016	Same time last year	Change since one year ago
Abdominal hysterectomy	23	37	-37.8%
Cataract extraction	0	< 5	n/a
Cholecystectomy	25	15	66.7%
Coronary artery bypass graft	0	< 5	n/a
Cystoscopy	10	6	66.7%
Haemorrhoidectomy	< 5	5	*
Hysteroscopy	13	29	-55.2%
Inguinal herniorrhaphy	17	25	-32.0%
Myringoplasty / Tympanoplasty	< 5	< 5	n/a
Myringotomy	6	< 5	*
Other - General	9	6	50.0%
Prostatectomy	18	9	100.0%
Septoplasty	< 5	< 5	n/a
Tonsillectomy	38	23	65.2%
Total hip replacement	54	59	-8.5%
Total knee replacement	118	137	-13.9%
Varicose veins stripping and ligation	0	< 5	*

## Maitland Hospital: Patients ready for elective surgery as at 31st December 2016

Patients ready for elective surgery, on the waiting list for longer than 12 months

As at 31 Dec 2016

Same time last year

All specialties	0	0
-----------------	---	---

- \* Suppressed due to small numbers and to protect privacy. Relevant graphs are also suppressed.
- < 5 Less than five patients. For measures by urgency category, counts are included in an adjacent category. Relevant graphs are also suppressed.
1. Excluding staged procedures.
  2. Excluding staged procedures and cystoscopy.
  3. Including non-urgent cystoscopy.
  4. Excludes the total number of days the patient was coded as 'not ready for surgery'.
  5. This is the number of days it took for half of patients who received elective surgery during the period to be admitted and receive their surgery. The other half took equal to or longer than the median to be admitted for surgery.
  6. This is the number of days it took for 90% of patients who received elective surgery during the period to be admitted and receive their surgery. The final 10% of patients took equal to or longer than the 90th percentile.
  7. The procedures included in this list are procedures which are high volume; some may be associated with long waiting periods. For a description of these procedures see *Elective Surgery Glossary of Common Procedures, December 2012*.
  8. Includes staged procedures, non-urgent cystoscopy, and patients currently not available for personal reasons.
- For more information:** For details of methods, see the *Technical Supplement: Elective surgery measures, July to September 2016*.
- Note:** All percentages rounded to whole numbers and therefore percentages may not add to 100%.
- Source:** Waiting List Collection On-Line System, NSW Health (extracted 20 January 2017.).

## Manly District Hospital: Elective surgery performed

October to December 2016

Patients who received elective surgery by urgency category: 304 patients

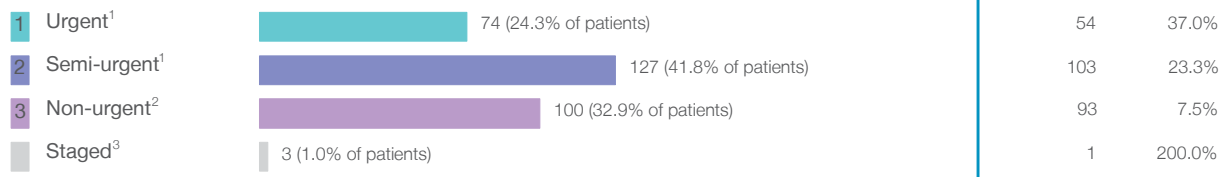

Patients who received elective surgery by urgency category by quarter, October 2011 to December 2016

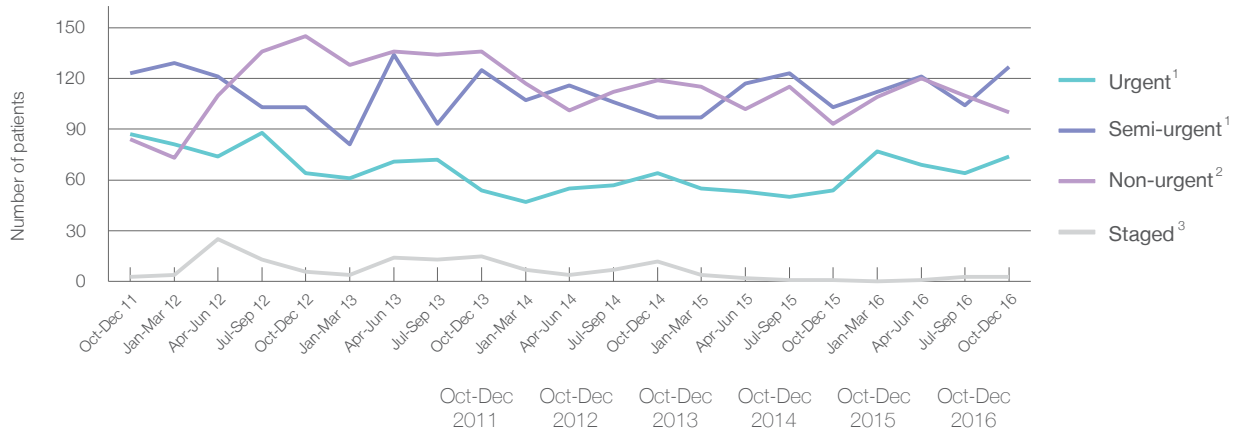

All categories	Oct-Dec 2011	Oct-Dec 2012	Oct-Dec 2013	Oct-Dec 2014	Oct-Dec 2015	Oct-Dec 2016
Urgent <sup>1</sup>	87	64	54	64	54	74
Semi-urgent <sup>1</sup>	123	103	125	97	103	127
Non-urgent <sup>2</sup>	84	145	136	119	93	100
Staged <sup>3</sup>	3	6	15	12	1	3

## Manly District Hospital: Time waited to receive elective surgery

October to December 2016

Percentage of patients who received surgery within the clinically recommended timeframe

			Same period last year	Peer group (this period)
1	Urgent <sup>1</sup>	Recommended: 30 days	100%	99.8%
2	Semi-urgent <sup>1</sup>	Recommended: 90 days	100%	98.7%
3	Non-urgent <sup>2</sup>	Recommended: 365 days	100%	95.3%

Percentage of patients who received elective surgery by waiting time (days)

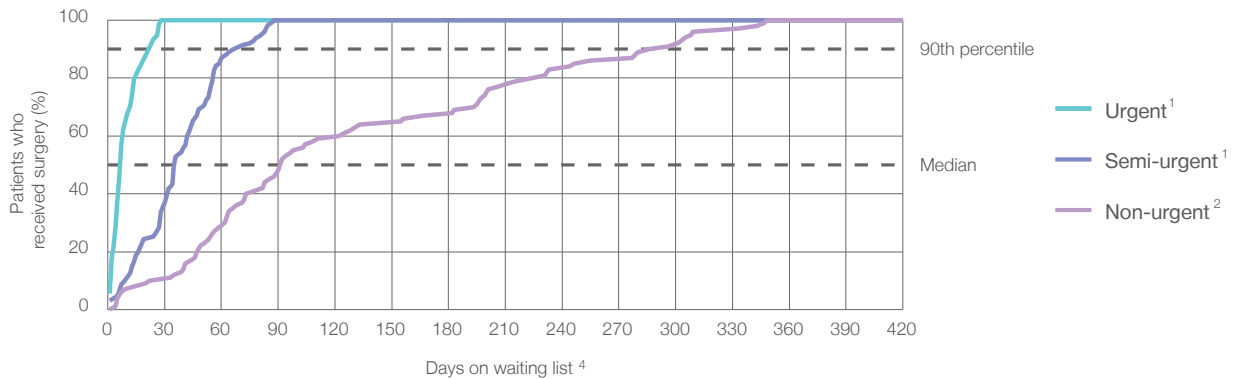







Waiting time (days) for people who received surgery by urgency category

1	Urgent: <sup>1</sup> 74 patients				
	Median time to receive surgery	<div><div></div>7 days</div>	13	8	13
	90th percentile time to receive surgery	*	27	*	27
2	Semi-urgent: <sup>1</sup> 127 patients				
	Median time to receive surgery	<div><div></div>36 days</div>	47	38	49
	90th percentile time to receive surgery	<div><div></div>68 days</div>	83	77	85
3	Non-urgent: <sup>2</sup> 100 patients				
	Median time to receive surgery	<div><div></div>92 days</div>	257	90	262
	90th percentile time to receive surgery	<div><div></div>291 days</div>	358	*	361

## Manly District Hospital: Time waited to receive elective surgery

October to December 2016

Median <sup>5</sup> waiting time (days) for patients who received elective surgery by specialty of surgeon		Same period last year	Peer group (this period)
Cardiothoracic surgery	n/a (0 patients)	n/a	*
Ear, nose and throat surgery	* (5 patients)	*	226
General surgery	 42 days (76 patients)	33	47
Gynaecology	 27 days (81 patients)	31	42
Medical	n/a (0 patients)	n/a	18
Neurosurgery	n/a (0 patients)	n/a	n/a
Ophthalmology	n/a (0 patients)	n/a	262
Orthopaedic surgery	 71 days (58 patients)	101	216
Plastic surgery	 35 days (79 patients)	26	61
Urology	n/a (0 patients)	*	35
Vascular surgery	* (5 patients)	n/a	22

Median <sup>5</sup> waiting time (days) for patients who received elective surgery by common procedures <sup>7</sup>		Same period last year	Peer group (this period)
Abdominal hysterectomy	* (5 patients)	*	65
Cataract extraction	n/a (0 patients)	n/a	266
Cholecystectomy	* (8 patients)	73	56
Coronary artery bypass graft	n/a (0 patients)	n/a	n/a
Cystoscopy	n/a (0 patients)	*	30
Haemorrhoidectomy	n/a (0 patients)	*	56
Hysteroscopy	 23 days (30 patients)	21	30
Inguinal herniorrhaphy	 65 days (14 patients)	32	86
Myringoplasty / Tympanoplasty	n/a (0 patients)	n/a	274
Myringotomy	n/a (0 patients)	n/a	116
Other - General	n/a (0 patients)	*	28
Prostatectomy	n/a (0 patients)	n/a	58
Septoplasty	* (< 5 patients)	*	305
Tonsillectomy	* (< 5 patients)	*	262
Total hip replacement	* (8 patients)	*	241
Total knee replacement	 220 days (12 patients)	170	303
Varicose veins stripping and ligation	n/a (0 patients)	*	141



## Manly District Hospital: Elective surgery waiting list

October to December 2016

Patients ready for surgery on waiting list at start of quarter: 229 patients

Patients ready for surgery on waiting list at end of quarter: 219 patients

Patients not ready for surgery<sup>8</sup> on waiting list at end of quarter: 42 patients

Same period last year	Change since one year ago
232	-1.3%
218	0.5%
23	82.6%

## Manly District Hospital: Patients ready for elective surgery

as at 31st December 2016

Patients ready for surgery on waiting list by urgency category: 219 patients

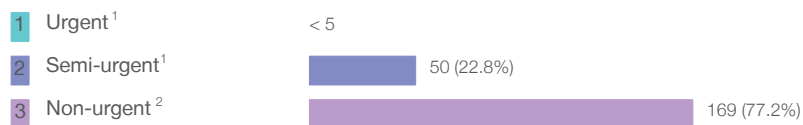

Same period last year	Change since one year ago
< 5	*
44	14.6%
174	-2.9%

## Manly District Hospital: Patients ready for elective surgery as at 31st December 2016

Patients ready for elective surgery by specialty of surgeon: 219 patients

	As at 31 Dec 2016	Same time last year	Change since one year ago
All specialties	219	218	0.5%
Cardiothoracic surgery	0	0	n/a
Ear, nose and throat surgery	0	< 5	*
General surgery	81	43	88.4%
Gynaecology	22	25	-12.0%
Medical	0	0	n/a
Neurosurgery	0	0	n/a
Ophthalmology	0	0	n/a
Orthopaedic surgery	65	102	-36.3%
Plastic surgery	49	44	11.4%
Urology	0	0	n/a
Vascular surgery	< 5	0	n/a

Patients ready for elective surgery for common procedures <sup>7</sup>

	As at 31 Dec 2016	Same time last year	Change since one year ago
Abdominal hysterectomy	< 5	< 5	*
Cataract extraction	0	< 5	n/a
Cholecystectomy	10	11	-9.1%
Coronary artery bypass graft	0	< 5	n/a
Cystoscopy	0	< 5	n/a
Haemorrhoidectomy	< 5	< 5	n/a
Hysteroscopy	10	10	0.0%
Inguinal herniorrhaphy	22	18	22.2%
Myringoplasty / Tympanoplasty	0	< 5	n/a
Myringotomy	0	< 5	n/a
Other - General	0	< 5	n/a
Prostatectomy	0	< 5	n/a
Septoplasty	0	< 5	*
Tonsillectomy	0	< 5	*
Total hip replacement	18	15	20.0%
Total knee replacement	24	36	-33.3%
Varicose veins stripping and ligation	0	< 5	*

## Manly District Hospital: Patients ready for elective surgery as at 31st December 2016

Patients ready for elective surgery, on the waiting list for longer than 12 months

As at 31 Dec 2016

Same time last year

All specialties	0	0
-----------------	---	---

- \* Suppressed due to small numbers and to protect privacy. Relevant graphs are also suppressed.
- < 5 Less than five patients. For measures by urgency category, counts are included in an adjacent category. Relevant graphs are also suppressed.
1. Excluding staged procedures.
  2. Excluding staged procedures and cystoscopy.
  3. Including non-urgent cystoscopy.
  4. Excludes the total number of days the patient was coded as 'not ready for surgery'.
  5. This is the number of days it took for half of patients who received elective surgery during the period to be admitted and receive their surgery. The other half took equal to or longer than the median to be admitted for surgery.
  6. This is the number of days it took for 90% of patients who received elective surgery during the period to be admitted and receive their surgery. The final 10% of patients took equal to or longer than the 90th percentile.
  7. The procedures included in this list are procedures which are high volume; some may be associated with long waiting periods. For a description of these procedures see *Elective Surgery Glossary of Common Procedures, December 2012*.
  8. Includes staged procedures, non-urgent cystoscopy, and patients currently not available for personal reasons.
- For more information:** For details of methods, see the *Technical Supplement: Elective surgery measures, July to September 2016*.
- Note:** All percentages rounded to whole numbers and therefore percentages may not add to 100%.
- Source:** Waiting List Collection On-Line System, NSW Health (extracted 20 January 2017.).

## Manning Base Hospital: Elective surgery performed

October to December 2016

Patients who received elective surgery by urgency category: 649 patients

		Same period last year	Change since one year ago
1 Urgent <sup>1</sup>	116 (17.9% of patients)	102	13.7%
2 Semi-urgent <sup>1</sup>	218 (33.6% of patients)	234	-6.8%
3 Non-urgent <sup>2</sup>	295 (45.5% of patients)	253	16.6%
Staged <sup>3</sup>	20 (3.1% of patients)	25	-20.0%

Patients who received elective surgery by urgency category by quarter, October 2011 to December 2016

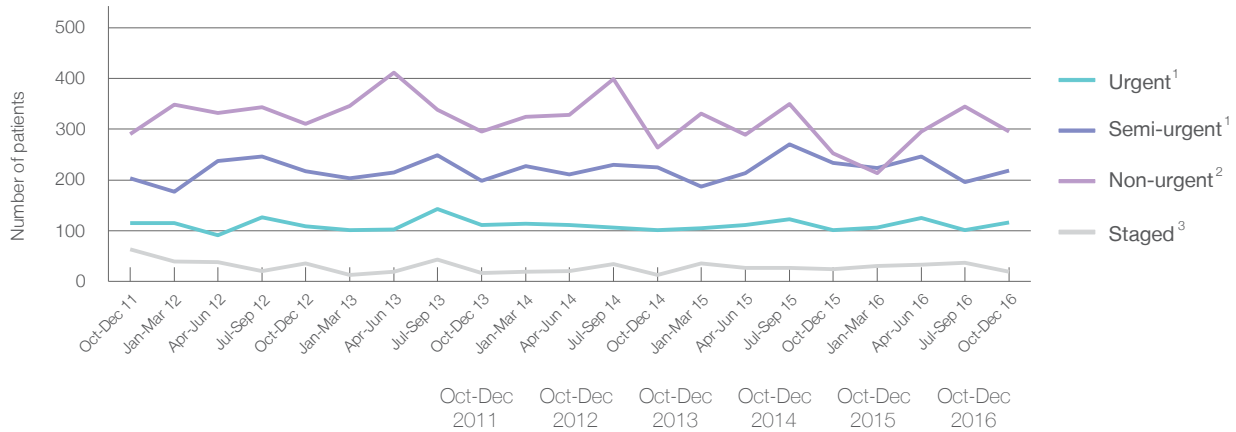

	Oct-Dec 2011	Oct-Dec 2012	Oct-Dec 2013	Oct-Dec 2014	Oct-Dec 2015	Oct-Dec 2016
All categories	673	672	623	603	614	649
Urgent <sup>1</sup>	115	109	111	101	102	116
Semi-urgent <sup>1</sup>	204	217	199	225	234	218
Non-urgent <sup>2</sup>	290	310	296	264	253	295
Staged <sup>3</sup>	64	36	17	13	25	20

## Manning Base Hospital: Time waited to receive elective surgery

October to December 2016

Percentage of patients who received surgery within the clinically recommended timeframe

			Same period last year	Peer group (this period)
1	Urgent <sup>1</sup>	Recommended: 30 days	100%	99.8%
2	Semi-urgent <sup>1</sup>	Recommended: 90 days	100%	98.7%
3	Non-urgent <sup>2</sup>	Recommended: 365 days	100%	95.3%

Percentage of patients who received elective surgery by waiting time (days)

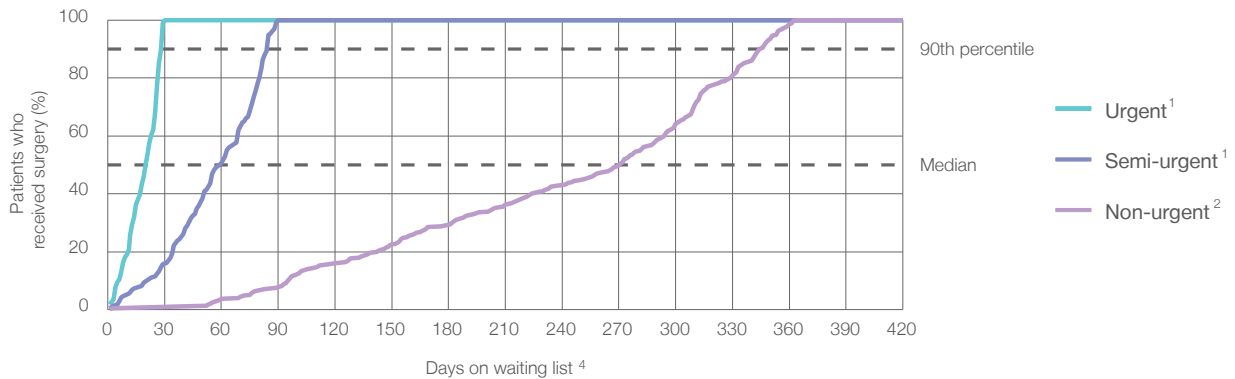

Waiting time (days) for people who received surgery by urgency category

		Peer group (this period)	This hospital (same period last year)	Peer group (same period last year)
1	Urgent: <sup>1</sup> 116 patients			
	Median time to receive surgery	21 days	13	17
	90th percentile time to receive surgery	29 days	27	27
2	Semi-urgent: <sup>1</sup> 218 patients			
	Median time to receive surgery	60 days	47	50
	90th percentile time to receive surgery	85 days	83	85
3	Non-urgent: <sup>2</sup> 295 patients			
	Median time to receive surgery	271 days	257	221
	90th percentile time to receive surgery	345 days	358	330

## Manning Base Hospital: Time waited to receive elective surgery

October to December 2016

Median <sup>5</sup> waiting time (days) for patients who received elective surgery by specialty of surgeon		Same period last year	Peer group (this period)
Cardiothoracic surgery	n/a (0 patients)	n/a	*
Ear, nose and throat surgery	n/a (0 patients)	n/a	226
General surgery	71 days (244 patients)	50	47
Gynaecology	50 days (63 patients)	55	42
Medical	* (< 5 patients)	*	18
Neurosurgery	n/a (0 patients)	n/a	n/a
Ophthalmology	293 days (162 patients)	230	262
Orthopaedic surgery	212 days (94 patients)	198	216
Plastic surgery	n/a (0 patients)	n/a	61
Urology	28 days (85 patients)	40	35
Vascular surgery	n/a (0 patients)	n/a	22

Median <sup>5</sup> waiting time (days) for patients who received elective surgery by common procedures <sup>7</sup>		Same period last year	Peer group (this period)
Abdominal hysterectomy	* (5 patients)	72	65
Cataract extraction	295 days (158 patients)	233	266
Cholecystectomy	82 days (21 patients)	75	56
Coronary artery bypass graft	n/a (0 patients)	n/a	n/a
Cystoscopy	26 days (53 patients)	27	30
Haemorrhoidectomy	* (< 5 patients)	n/a	56
Hysteroscopy	27 days (13 patients)	40	30
Inguinal herniorrhaphy	77 days (15 patients)	108	86
Myringoplasty / Tympanoplasty	n/a (0 patients)	n/a	274
Myringotomy	n/a (0 patients)	n/a	116
Other - General	43 days (20 patients)	*	28
Prostatectomy	* (< 5 patients)	*	58
Septoplasty	n/a (0 patients)	n/a	305
Tonsillectomy	n/a (0 patients)	n/a	262
Total hip replacement	297 days (20 patients)	237	241
Total knee replacement	313 days (19 patients)	248	303
Varicose veins stripping and ligation	* (< 5 patients)	*	141

## Manning Base Hospital: Elective surgery waiting list

October to December 2016

Patients ready for surgery on waiting list at start of quarter: 1,089 patients

Patients ready for surgery on waiting list at end of quarter: 1,097 patients

Patients not ready for surgery<sup>8</sup> on waiting list at end of quarter: 159 patients

Same period last year	Change since one year ago
1,003	8.6%
1,032	6.3%
142	12.0%

## Manning Base Hospital: Patients ready for elective surgery

as at 31st December 2016

Patients ready for surgery on waiting list by urgency category: 1,097 patients

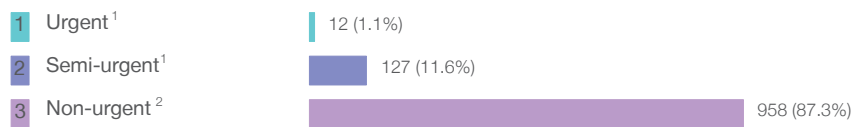

Same period last year	Change since one year ago
11	9.1%
162	-21.6%
859	11.5%

## Manning Base Hospital: Patients ready for elective surgery

as at 31st December 2016

Patients ready for elective surgery by specialty of surgeon: 1,097 patients

	As at 31 Dec 2016	Same time last year	Change since one year ago
All specialties	1,097	1,032	6.3%
Cardiothoracic surgery	0	0	n/a
Ear, nose and throat surgery	0	0	n/a
General surgery	278	272	2.2%
Gynaecology	45	84	-46.4%
Medical	0	0	n/a
Neurosurgery	0	0	n/a
Ophthalmology	498	394	26.4%
Orthopaedic surgery	234	228	2.6%
Plastic surgery	0	0	n/a
Urology	42	54	-22.2%
Vascular surgery	0	0	n/a

Patients ready for elective surgery for common procedures <sup>7</sup>

	As at 31 Dec 2016	Same time last year	Change since one year ago
Abdominal hysterectomy	< 5	5	*
Cataract extraction	492	382	28.8%
Cholecystectomy	19	25	-24.0%
Coronary artery bypass graft	0	< 5	n/a
Cystoscopy	21	14	50.0%
Haemorrhoidectomy	< 5	< 5	*
Hysteroscopy	9	16	-43.8%
Inguinal herniorrhaphy	32	36	-11.1%
Myringoplasty / Tympanoplasty	0	< 5	n/a
Myringotomy	0	< 5	n/a
Other - General	19	9	111.1%
Prostatectomy	6	16	-62.5%
Septoplasty	0	< 5	n/a
Tonsillectomy	0	< 5	n/a
Total hip replacement	49	53	-7.5%
Total knee replacement	103	73	41.1%
Varicose veins stripping and ligation	9	6	50.0%



## Manning Base Hospital: Patients ready for elective surgery

as at 31st December 2016

Patients ready for elective surgery, on the waiting list for longer than 12 months

As at 31 Dec 2016

Same time last year

All specialties	0	0
-----------------	---	---

- \* Suppressed due to small numbers and to protect privacy. Relevant graphs are also suppressed.
- < 5 Less than five patients. For measures by urgency category, counts are included in an adjacent category. Relevant graphs are also suppressed.
1. Excluding staged procedures.
  2. Excluding staged procedures and cystoscopy.
  3. Including non-urgent cystoscopy.
  4. Excludes the total number of days the patient was coded as 'not ready for surgery'.
  5. This is the number of days it took for half of patients who received elective surgery during the period to be admitted and receive their surgery. The other half took equal to or longer than the median to be admitted for surgery.
  6. This is the number of days it took for 90% of patients who received elective surgery during the period to be admitted and receive their surgery. The final 10% of patients took equal to or longer than the 90th percentile.
  7. The procedures included in this list are procedures which are high volume; some may be associated with long waiting periods. For a description of these procedures see *Elective Surgery Glossary of Common Procedures, December 2012*.
  8. Includes staged procedures, non-urgent cystoscopy, and patients currently not available for personal reasons.
- For more information: For details of methods, see the *Technical Supplement: Elective surgery measures, July to September 2016*.
- Note:** All percentages rounded to whole numbers and therefore percentages may not add to 100%.
- Source:** Waiting List Collection On-Line System, NSW Health (extracted 20 January 2017.).

## Mona Vale and District Hospital: Elective surgery performed

October to December 2016

Patients who received elective surgery by urgency category: 356 patients

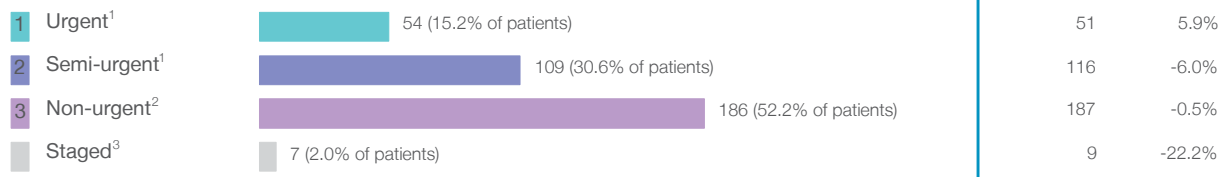

Patients who received elective surgery by urgency category by quarter, October 2011 to December 2016

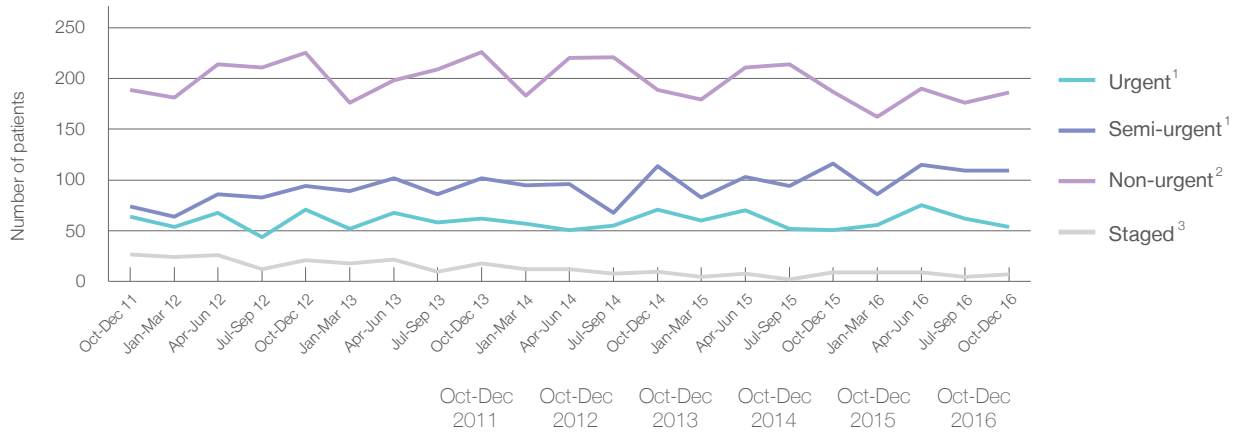

All categories	354	411	408	384	363	356
Urgent <sup>1</sup>	64	71	62	71	51	54
Semi-urgent <sup>1</sup>	74	94	102	114	116	109
Non-urgent <sup>2</sup>	189	225	226	189	187	186
Staged <sup>3</sup>	27	21	18	10	9	7

## Mona Vale and District Hospital: Time waited to receive elective surgery

October to December 2016

Percentage of patients who received surgery within the clinically recommended timeframe

			Same period last year	Peer group (this period)
1 Urgent <sup>1</sup>	Recommended: 30 days	100%	100%	99.8%
2 Semi-urgent <sup>1</sup>	Recommended: 90 days	100%	100%	98.7%
3 Non-urgent <sup>2</sup>	Recommended: 365 days	100%	100%	95.3%

Percentage of patients who received elective surgery by waiting time (days)

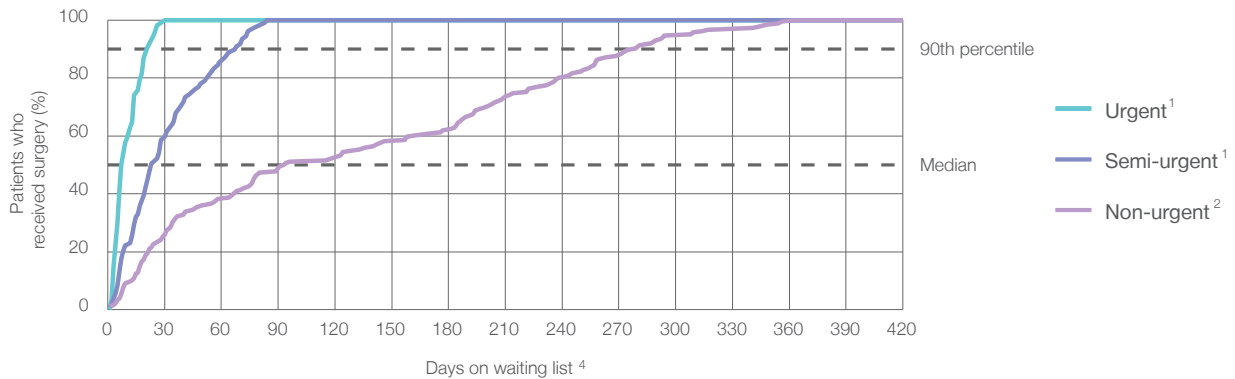

Waiting time (days) for people who received surgery by urgency category

		Peer group (this period)	This hospital (same period last year)	Peer group (same period last year)
1 Urgent: <sup>1</sup> 54 patients				
Median time to receive surgery	8 days	13	9	13
90th percentile time to receive surgery	*	27	*	27
2 Semi-urgent: <sup>1</sup> 109 patients				
Median time to receive surgery	23 days	47	28	49
90th percentile time to receive surgery	68 days	83	60	85
3 Non-urgent: <sup>2</sup> 186 patients				
Median time to receive surgery	94 days	257	88	262
90th percentile time to receive surgery	279 days	358	265	361

## Mona Vale and District Hospital: Time waited to receive elective surgery

October to December 2016

Median <sup>5</sup> waiting time (days) for patients who received elective surgery by specialty of surgeon		Same period last year	Peer group (this period)
Cardiothoracic surgery	n/a (0 patients)	n/a	*
Ear, nose and throat surgery	44 days (54 patients)	80	226
General surgery	30 days (88 patients)	32	47
Gynaecology	15 days (82 patients)	11	42
Medical	n/a (0 patients)	n/a	18
Neurosurgery	n/a (0 patients)	n/a	n/a
Ophthalmology	n/a (0 patients)	n/a	262
Orthopaedic surgery	124 days (99 patients)	83	216
Plastic surgery	n/a (0 patients)	n/a	61
Urology	29 days (33 patients)	21	35
Vascular surgery	n/a (0 patients)	n/a	22

Median <sup>5</sup> waiting time (days) for patients who received elective surgery by common procedures <sup>7</sup>		Same period last year	Peer group (this period)
Abdominal hysterectomy	* (< 5 patients)	*	65
Cataract extraction	n/a (0 patients)	n/a	266
Cholecystectomy	74 days (11 patients)	32	56
Coronary artery bypass graft	n/a (0 patients)	n/a	n/a
Cystoscopy	28 days (26 patients)	22	30
Haemorrhoidectomy	* (6 patients)	*	56
Hysteroscopy	15 days (44 patients)	11	30
Inguinal herniorrhaphy	46 days (14 patients)	54	86
Myringoplasty / Tympanoplasty	* (< 5 patients)	*	274
Myringotomy	n/a (0 patients)	*	116
Other - General	n/a (0 patients)	*	28
Prostatectomy	n/a (0 patients)	n/a	58
Septoplasty	94 days (13 patients)	201	305
Tonsillectomy	33 days (17 patients)	45	262
Total hip replacement	287 days (13 patients)	176	241
Total knee replacement	183 days (14 patients)	167	303
Varicose veins stripping and ligation	n/a (0 patients)	n/a	141

## Mona Vale and District Hospital: Elective surgery waiting list

October to December 2016

Patients ready for surgery on waiting list at start of quarter: 375 patients

Patients ready for surgery on waiting list at end of quarter: 392 patients

Patients not ready for surgery<sup>8</sup> on waiting list at end of quarter: 46 patients

Same period last year	Change since one year ago
354	5.9%
330	18.8%
43	7.0%

## Mona Vale and District Hospital: Patients ready for elective surgery

as at 31st December 2016

Patients ready for surgery on waiting list by urgency category: 392 patients

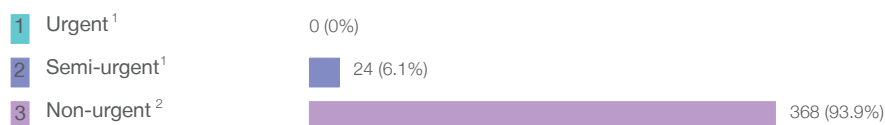

Same period last year	Change since one year ago
0	
28	-14.3%
302	21.9%

## Mona Vale and District Hospital: Patients ready for elective surgery

as at 31st December 2016

Patients ready for elective surgery by specialty of surgeon: 392 patients

	As at 31 Dec 2016	Same time last year	Change since one year ago
All specialties	392	330	18.8%
Cardiothoracic surgery	0	0	n/a
Ear, nose and throat surgery	157	96	63.5%
General surgery	47	56	-16.1%
Gynaecology	14	< 5	*
Medical	0	0	n/a
Neurosurgery	0	0	n/a
Ophthalmology	0	0	n/a
Orthopaedic surgery	169	171	-1.2%
Plastic surgery	0	0	n/a
Urology	5	< 5	*
Vascular surgery	0	0	n/a

Patients ready for elective surgery for common procedures <sup>7</sup>

	As at 31 Dec 2016	Same time last year	Change since one year ago
Abdominal hysterectomy	< 5	< 5	n/a
Cataract extraction	0	< 5	n/a
Cholecystectomy	6	8	-25.0%
Coronary artery bypass graft	0	< 5	n/a
Cystoscopy	< 5	< 5	*
Haemorrhoidectomy	< 5	< 5	*
Hysteroscopy	8	< 5	*
Inguinal herniorrhaphy	12	11	9.1%
Myringoplasty / Tympanoplasty	< 5	< 5	*
Myringotomy	0	< 5	n/a
Other - General	0	< 5	n/a
Prostatectomy	0	< 5	n/a
Septoplasty	31	18	72.2%
Tonsillectomy	68	39	74.4%
Total hip replacement	25	29	-13.8%
Total knee replacement	30	35	-14.3%
Varicose veins stripping and ligation	< 5	< 5	n/a

## Mona Vale and District Hospital: Patients ready for elective surgery

as at 31st December 2016

Patients ready for elective surgery, on the waiting list for longer than 12 months

As at 31 Dec 2016

Same time last year

All specialties	0	0
-----------------	---	---

- \* Suppressed due to small numbers and to protect privacy. Relevant graphs are also suppressed.
- < 5 Less than five patients. For measures by urgency category, counts are included in an adjacent category. Relevant graphs are also suppressed.
1. Excluding staged procedures.
  2. Excluding staged procedures and cystoscopy.
  3. Including non-urgent cystoscopy.
  4. Excludes the total number of days the patient was coded as 'not ready for surgery'.
  5. This is the number of days it took for half of patients who received elective surgery during the period to be admitted and receive their surgery. The other half took equal to or longer than the median to be admitted for surgery.
  6. This is the number of days it took for 90% of patients who received elective surgery during the period to be admitted and receive their surgery. The final 10% of patients took equal to or longer than the 90th percentile.
  7. The procedures included in this list are procedures which are high volume; some may be associated with long waiting periods. For a description of these procedures see *Elective Surgery Glossary of Common Procedures, December 2012*.
  8. Includes staged procedures, non-urgent cystoscopy, and patients currently not available for personal reasons.
- For more information: For details of methods, see the *Technical Supplement: Elective surgery measures, July to September 2016*.
- Note:** All percentages rounded to whole numbers and therefore percentages may not add to 100%.
- Source:** Waiting List Collection On-Line System, NSW Health (extracted 20 January 2017.).

## Orange Health Service: Elective surgery performed

October to December 2016

Patients who received elective surgery by urgency category: 845 patients

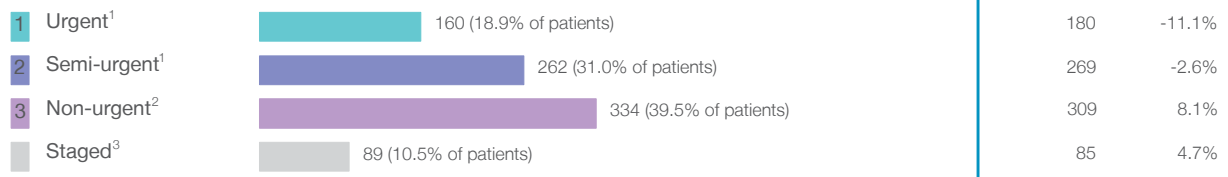

Patients who received elective surgery by urgency category by quarter, October 2011 to December 2016

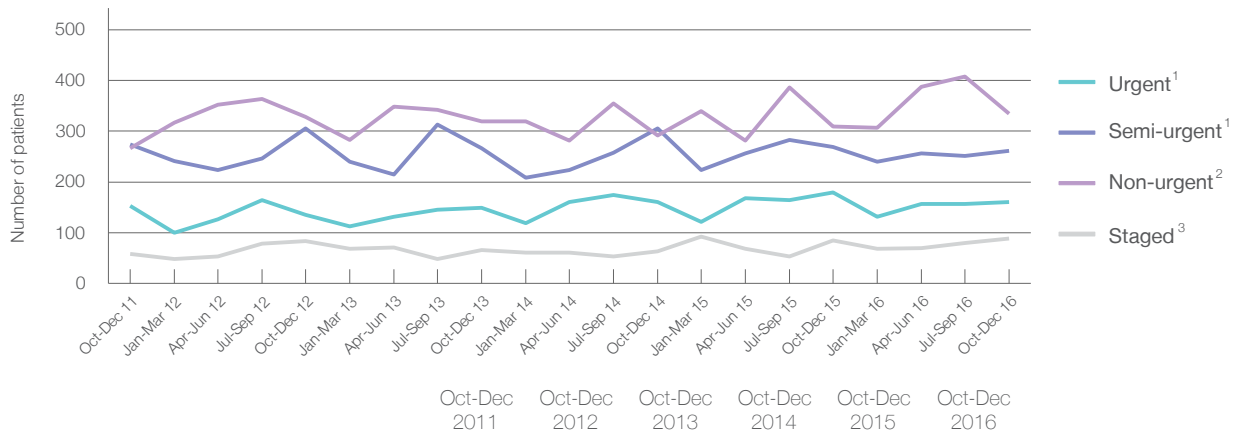

All categories	752	853	801	822	843	845
Urgent <sup>1</sup>	153	136	149	161	180	160
Semi-urgent <sup>1</sup>	274	305	266	306	269	262
Non-urgent <sup>2</sup>	266	328	320	292	309	334
Staged <sup>3</sup>	59	84	66	63	85	89



## Orange Health Service: Time waited to receive elective surgery

October to December 2016

Percentage of patients who received surgery within the clinically recommended timeframe

			Same period last year	Peer group (this period)
1 Urgent <sup>1</sup>	Recommended: 30 days	100%	100%	99.8%
2 Semi-urgent <sup>1</sup>	Recommended: 90 days	99.6%	99.6%	98.7%
3 Non-urgent <sup>2</sup>	Recommended: 365 days	100%	100%	95.3%

Percentage of patients who received elective surgery by waiting time (days)

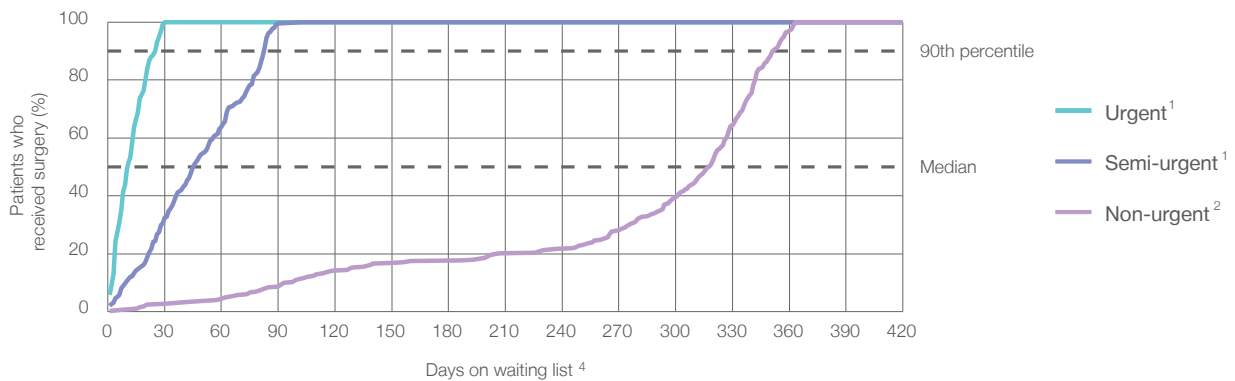

Waiting time (days) for people who received surgery by urgency category

		Peer group (this period)	This hospital (same period last year)	Peer group (same period last year)
1 Urgent: <sup>1</sup> 160 patients				
Median time to receive surgery	11 days	13	12	13
90th percentile time to receive surgery	26 days	27	25	27
2 Semi-urgent: <sup>1</sup> 262 patients				
Median time to receive surgery	46 days	47	51	49
90th percentile time to receive surgery	83 days	83	81	85
3 Non-urgent: <sup>2</sup> 334 patients				
Median time to receive surgery	318 days	257	322	262
90th percentile time to receive surgery	352 days	358	357	361

## Orange Health Service: Time waited to receive elective surgery

October to December 2016

### Median<sup>5</sup> waiting time (days) for patients who received elective surgery by specialty of surgeon

		Same period last year	Peer group (this period)
Cardiothoracic surgery	n/a (0 patients)	n/a	*
Ear, nose and throat surgery	71 days (76 patients)	244	226
General surgery	32 days (171 patients)	34	47
Gynaecology	35 days (89 patients)	34	42
Medical	* (7 patients)	8	18
Neurosurgery	n/a (0 patients)	n/a	n/a
Ophthalmology	326 days (102 patients)	320	262
Orthopaedic surgery	270 days (230 patients)	284	216
Plastic surgery	n/a (0 patients)	n/a	61
Urology	28 days (170 patients)	47	35
Vascular surgery	n/a (0 patients)	n/a	22

### Median<sup>5</sup> waiting time (days) for patients who received elective surgery by common procedures<sup>7</sup>

		Same period last year	Peer group (this period)
Abdominal hysterectomy	85 days (13 patients)	*	65
Cataract extraction	333 days (87 patients)	320	266
Cholecystectomy	59 days (29 patients)	60	56
Coronary artery bypass graft	n/a (0 patients)	n/a	n/a
Cystoscopy	22 days (53 patients)	47	30
Haemorrhoidectomy	* (6 patients)	*	56
Hysteroscopy	25 days (36 patients)	28	30
Inguinal herniorrhaphy	* (9 patients)	62	86
Myringoplasty / Tympanoplasty	* (< 5 patients)	*	274
Myringotomy	* (6 patients)	*	116
Other - General	16 days (19 patients)	10	28
Prostatectomy	28 days (10 patients)	58	58
Septoplasty	* (< 5 patients)	*	305
Tonsillectomy	288 days (23 patients)	322	262
Total hip replacement	291 days (23 patients)	289	241
Total knee replacement	320 days (52 patients)	330	303
Varicose veins stripping and ligation	* (< 5 patients)	*	141

## Orange Health Service: Elective surgery waiting list

October to December 2016

Patients ready for surgery on waiting list at start of quarter: 1,394 patients

Patients ready for surgery on waiting list at end of quarter: 1,405 patients

Patients not ready for surgery<sup>8</sup> on waiting list at end of quarter: 188 patients

Same period last year	Change since one year ago
1,380	1.0%
1,402	0.2%
173	8.7%

## Orange Health Service: Patients ready for elective surgery

as at 31st December 2016

Patients ready for surgery on waiting list by urgency category: 1,405 patients

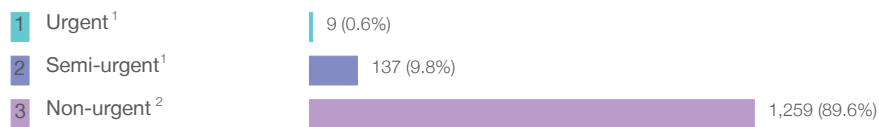

Same period last year	Change since one year ago
11	-18.2%
162	-15.4%
1,229	2.4%

## Orange Health Service: Patients ready for elective surgery

as at 31st December 2016

Patients ready for elective surgery by specialty of surgeon: 1,405 patients

	As at 31 Dec 2016	Same time last year	Change since one year ago
All specialties	1,405	1,402	0.2%
Cardiothoracic surgery	0	0	n/a
Ear, nose and throat surgery	179	178	0.6%
General surgery	215	207	3.9%
Gynaecology	70	59	18.6%
Medical	< 5	< 5	*
Neurosurgery	0	0	n/a
Ophthalmology	334	316	5.7%
Orthopaedic surgery	542	539	0.6%
Plastic surgery	0	0	n/a
Urology	64	102	-37.3%
Vascular surgery	0	0	n/a

Patients ready for elective surgery for common procedures <sup>7</sup>

	As at 31 Dec 2016	Same time last year	Change since one year ago
Abdominal hysterectomy	22	12	83.3%
Cataract extraction	299	285	4.9%
Cholecystectomy	21	27	-22.2%
Coronary artery bypass graft	0	< 5	n/a
Cystoscopy	14	18	-22.2%
Haemorrhoidectomy	< 5	< 5	*
Hysteroscopy	7	17	-58.8%
Inguinal herniorrhaphy	28	31	-9.7%
Myringoplasty / Tympanoplasty	10	< 5	*
Myringotomy	< 5	11	*
Other - General	15	14	7.1%
Prostatectomy	11	15	-26.7%
Septoplasty	19	15	26.7%
Tonsillectomy	97	111	-12.6%
Total hip replacement	75	91	-17.6%
Total knee replacement	176	170	3.5%
Varicose veins stripping and ligation	25	15	66.7%

## Orange Health Service: Patients ready for elective surgery

as at 31st December 2016

Patients ready for elective surgery, on the waiting list for longer than 12 months

As at 31 Dec 2016

Same time last year

All specialties	0	0
-----------------	---	---

- \* Suppressed due to small numbers and to protect privacy. Relevant graphs are also suppressed.
- < 5 Less than five patients. For measures by urgency category, counts are included in an adjacent category. Relevant graphs are also suppressed.
1. Excluding staged procedures.
  2. Excluding staged procedures and cystoscopy.
  3. Including non-urgent cystoscopy.
  4. Excludes the total number of days the patient was coded as 'not ready for surgery'.
  5. This is the number of days it took for half of patients who received elective surgery during the period to be admitted and receive their surgery. The other half took equal to or longer than the median to be admitted for surgery.
  6. This is the number of days it took for 90% of patients who received elective surgery during the period to be admitted and receive their surgery. The final 10% of patients took equal to or longer than the 90th percentile.
  7. The procedures included in this list are procedures which are high volume; some may be associated with long waiting periods. For a description of these procedures see *Elective Surgery Glossary of Common Procedures, December 2012*.
  8. Includes staged procedures, non-urgent cystoscopy, and patients currently not available for personal reasons.
- For more information: For details of methods, see the *Technical Supplement: Elective surgery measures, July to September 2016*.
- Note:** All percentages rounded to whole numbers and therefore percentages may not add to 100%.
- Source:** Waiting List Collection On-Line System, NSW Health (extracted 20 January 2017.).

## Port Macquarie Base Hospital: Elective surgery performed

October to December 2016

Patients who received elective surgery by urgency category: 867 patients

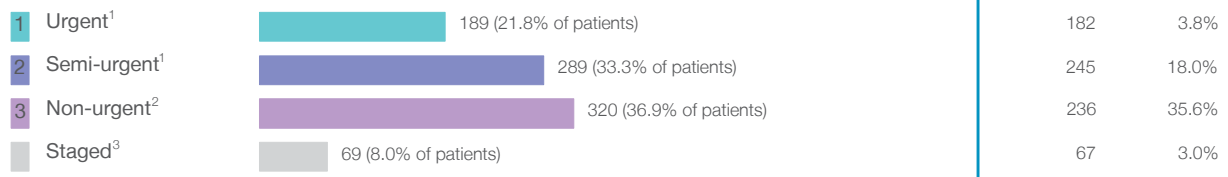

Patients who received elective surgery by urgency category by quarter, October 2011 to December 2016

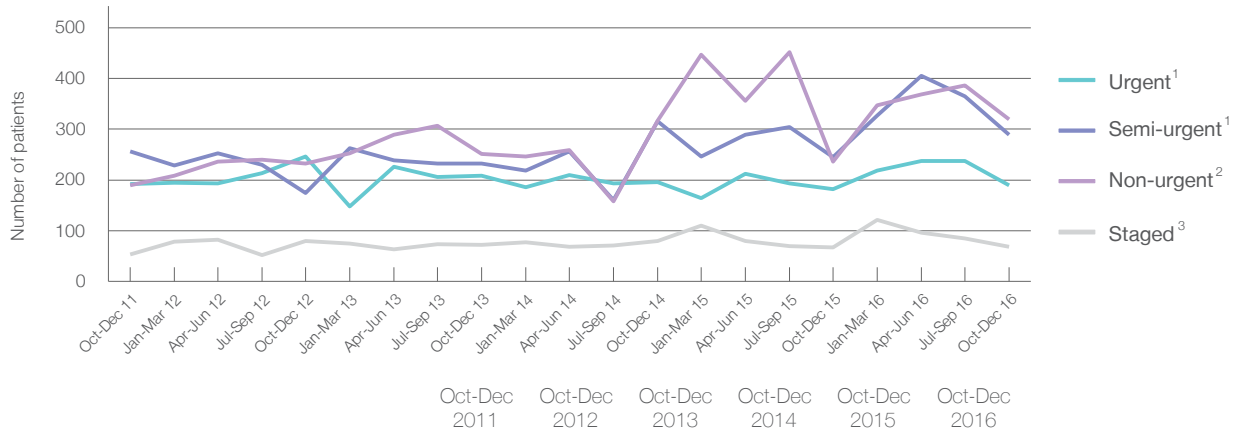

	Oct-Dec 2011	Oct-Dec 2012	Oct-Dec 2013	Oct-Dec 2014	Oct-Dec 2015	Oct-Dec 2016
All categories	691	734	764	909	730	867
Urgent <sup>1</sup>	192	246	208	196	182	189
Semi-urgent <sup>1</sup>	256	175	233	316	245	289
Non-urgent <sup>2</sup>	190	233	251	317	236	320
Staged <sup>3</sup>	53	80	72	80	67	69

## Port Macquarie Base Hospital: Time waited to receive elective surgery

October to December 2016

Percentage of patients who received surgery within the clinically recommended timeframe

			Same period last year	Peer group (this period)
1	Urgent <sup>1</sup>	Recommended: 30 days	100%	99.8%
2	Semi-urgent <sup>1</sup>	Recommended: 90 days	100%	98.7%
3	Non-urgent <sup>2</sup>	Recommended: 365 days	98.3%	95.3%

Percentage of patients who received elective surgery by waiting time (days)

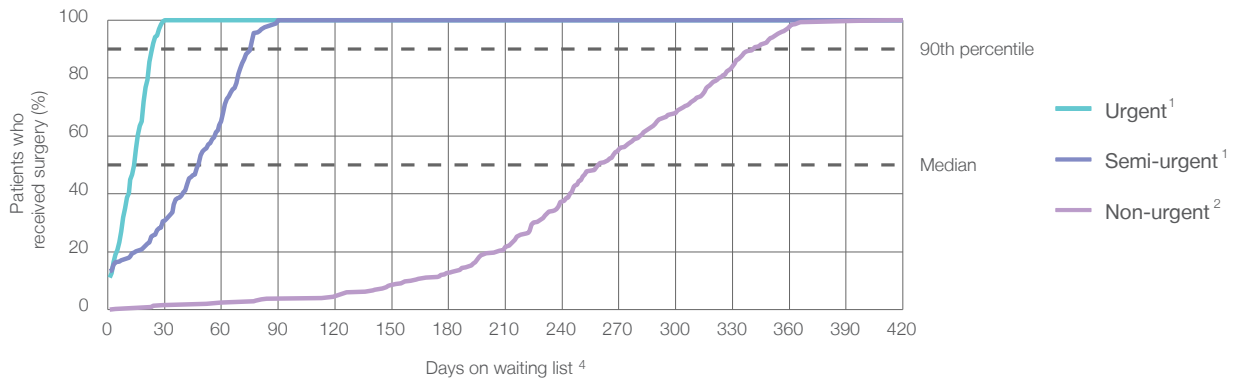

Waiting time (days) for people who received surgery by urgency category

		Peer group (this period)	This hospital (same period last year)	Peer group (same period last year)
1	Urgent: <sup>1</sup> 189 patients			
	Median time to receive surgery	13	14	13
	90th percentile time to receive surgery	27	27	27
2	Semi-urgent: <sup>1</sup> 289 patients			
	Median time to receive surgery	47	48	49
	90th percentile time to receive surgery	83	73	85
3	Non-urgent: <sup>2</sup> 320 patients			
	Median time to receive surgery	257	272	262
	90th percentile time to receive surgery	358	334	361

## Port Macquarie Base Hospital: Time waited to receive elective surgery

October to December 2016

### Median<sup>5</sup> waiting time (days) for patients who received elective surgery by specialty of surgeon

		Same period last year	Peer group (this period)
Cardiothoracic surgery	n/a (0 patients)	n/a	*
Ear, nose and throat surgery	29 days (18 patients)	45	226
General surgery	27 days (185 patients)	22	47
Gynaecology	40 days (108 patients)	41	42
Medical	* (7 patients)	*	18
Neurosurgery	n/a (0 patients)	n/a	n/a
Ophthalmology	216 days (80 patients)	222	262
Orthopaedic surgery	253 days (202 patients)	265	216
Plastic surgery	n/a (0 patients)	n/a	61
Urology	48 days (186 patients)	53	35
Vascular surgery	16 days (81 patients)	22	22

### Median<sup>5</sup> waiting time (days) for patients who received elective surgery by common procedures<sup>7</sup>

		Same period last year	Peer group (this period)
Abdominal hysterectomy	* (9 patients)	*	65
Cataract extraction	220 days (64 patients)	251	266
Cholecystectomy	35 days (33 patients)	34	56
Coronary artery bypass graft	n/a (0 patients)	n/a	n/a
Cystoscopy	22 days (46 patients)	48	30
Haemorrhoidectomy	* (< 5 patients)	*	56
Hysteroscopy	17 days (30 patients)	28	30
Inguinal herniorrhaphy	210 days (19 patients)	226	86
Myringoplasty / Tympanoplasty	n/a (0 patients)	n/a	274
Myringotomy	n/a (0 patients)	n/a	116
Other - General	* (6 patients)	*	28
Prostatectomy	65 days (35 patients)	63	58
Septoplasty	* (< 5 patients)	*	305
Tonsillectomy	n/a (0 patients)	60	262
Total hip replacement	244 days (19 patients)	266	241
Total knee replacement	281 days (65 patients)	282	303
Varicose veins stripping and ligation	* (< 5 patients)	n/a	141



## Port Macquarie Base Hospital: Elective surgery waiting list

October to December 2016

Patients ready for surgery on waiting list at start of quarter: 1,369 patients

Patients ready for surgery on waiting list at end of quarter: 1,367 patients

Patients not ready for surgery<sup>8</sup> on waiting list at end of quarter: 314 patients

Same period last year	Change since one year ago
1,076	27.2%
1,180	15.8%
301	4.3%

## Port Macquarie Base Hospital: Patients ready for elective surgery

as at 31st December 2016

Patients ready for surgery on waiting list by urgency category: 1,367 patients

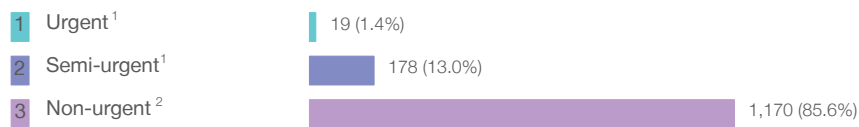

Same period last year	Change since one year ago
11	72.7%
162	9.9%
1,007	16.2%

## Port Macquarie Base Hospital: Patients ready for elective surgery as at 31st December 2016

Patients ready for elective surgery by specialty of surgeon: 1,367 patients

	As at 31 Dec 2016	Same time last year	Change since one year ago
All specialties	1,367	1,180	15.8%
Cardiothoracic surgery	0	0	n/a
Ear, nose and throat surgery	121	31	290.3%
General surgery	157	174	-9.8%
Gynaecology	121	132	-8.3%
Medical	< 5	5	*
Neurosurgery	0	0	n/a
Ophthalmology	134	183	-26.8%
Orthopaedic surgery	651	498	30.7%
Plastic surgery	0	0	n/a
Urology	165	137	20.4%
Vascular surgery	17	20	-15.0%

Patients ready for elective surgery for common procedures <sup>7</sup>

	As at 31 Dec 2016	Same time last year	Change since one year ago
Abdominal hysterectomy	12	13	-7.7%
Cataract extraction	84	152	-44.7%
Cholecystectomy	27	24	12.5%
Coronary artery bypass graft	0	< 5	n/a
Cystoscopy	25	15	66.7%
Haemorrhoidectomy	< 5	< 5	*
Hysteroscopy	9	18	-50.0%
Inguinal herniorrhaphy	35	50	-30.0%
Myringoplasty / Tympanoplasty	< 5	< 5	n/a
Myringotomy	0	< 5	n/a
Other - General	5	< 5	*
Prostatectomy	43	52	-17.3%
Septoplasty	11	< 5	*
Tonsillectomy	84	18	366.7%
Total hip replacement	110	86	27.9%
Total knee replacement	237	184	28.8%
Varicose veins stripping and ligation	0	< 5	n/a

## Port Macquarie Base Hospital: Patients ready for elective surgery as at 31st December 2016

Patients ready for elective surgery, on the waiting list for longer than 12 months

As at 31 Dec 2016

Same time last year

All specialties

< 5

< 5

\* Suppressed due to small numbers and to protect privacy. Relevant graphs are also suppressed.

< 5 Less than five patients. For measures by urgency category, counts are included in an adjacent category. Relevant graphs are also suppressed.

1. Excluding staged procedures.
2. Excluding staged procedures and cystoscopy.
3. Including non-urgent cystoscopy.
4. Excludes the total number of days the patient was coded as 'not ready for surgery'.
5. This is the number of days it took for half of patients who received elective surgery during the period to be admitted and receive their surgery. The other half took equal to or longer than the median to be admitted for surgery.
6. This is the number of days it took for 90% of patients who received elective surgery during the period to be admitted and receive their surgery. The final 10% of patients took equal to or longer than the 90th percentile.
7. The procedures included in this list are procedures which are high volume; some may be associated with long waiting periods. For a description of these procedures see *Elective Surgery Glossary of Common Procedures, December 2012*.
8. Includes staged procedures, non-urgent cystoscopy, and patients currently not available for personal reasons.

**For more information:** For details of methods, see the *Technical Supplement: Elective surgery measures, July to September 2016*.

**Note:** All percentages rounded to whole numbers and therefore percentages may not add to 100%.

**Source:** Waiting List Collection On-Line System, NSW Health (extracted 20 January 2017.).

## Shoalhaven District Memorial Hospital: Elective surgery performed

October to December 2016

Patients who received elective surgery by urgency category: 827 patients

		Same period last year	Change since one year ago
1 Urgent <sup>1</sup>	185 (22.4% of patients)	190	-2.6%
2 Semi-urgent <sup>1</sup>	235 (28.4% of patients)	243	-3.3%
3 Non-urgent <sup>2</sup>	335 (40.5% of patients)	282	18.8%
Staged <sup>3</sup>	72 (8.7% of patients)	74	-2.7%

Patients who received elective surgery by urgency category by quarter, October 2011 to December 2016

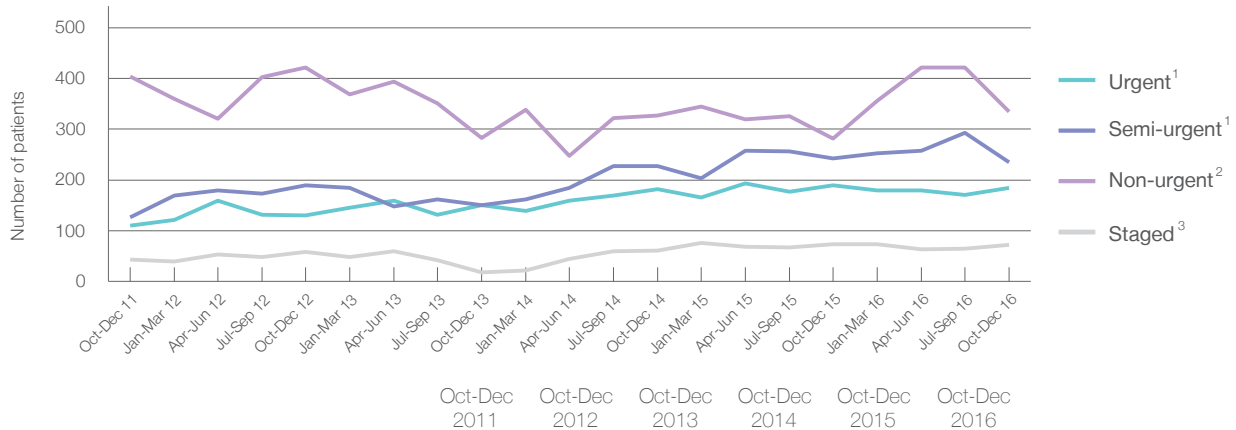

All categories	684	800	602	797	789	827
Urgent <sup>1</sup>	110	130	150	182	190	185
Semi-urgent <sup>1</sup>	126	189	151	227	243	235
Non-urgent <sup>2</sup>	404	422	283	327	282	335
Staged <sup>3</sup>	44	59	18	61	74	72

## Shoalhaven District Memorial Hospital: Time waited to receive elective surgery

October to December 2016

Percentage of patients who received surgery within the clinically recommended timeframe

			Same period last year	Peer group (this period)
1 Urgent <sup>1</sup>	Recommended: 30 days	100%	100%	99.8%
2 Semi-urgent <sup>1</sup>	Recommended: 90 days	85.1%	92.6%	98.7%
3 Non-urgent <sup>2</sup>	Recommended: 365 days	71.9%	85.8%	95.3%

Percentage of patients who received elective surgery by waiting time (days)

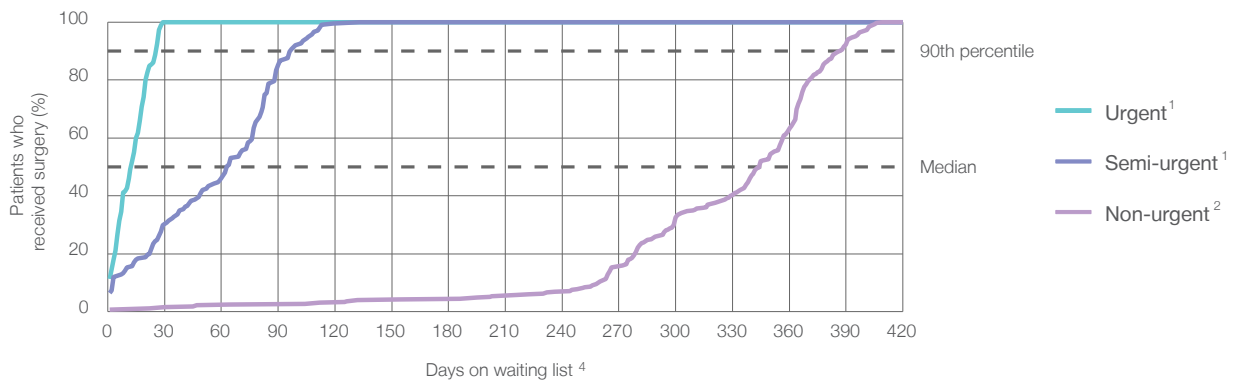

Waiting time (days) for people who received surgery by urgency category

		Peer group (this period)	This hospital (same period last year)	Peer group (same period last year)
1 Urgent: <sup>1</sup> 185 patients				
Median time to receive surgery	13 days	13	12	13
90th percentile time to receive surgery	26 days	27	27	27
2 Semi-urgent: <sup>1</sup> 235 patients				
Median time to receive surgery	63 days	47	70	49
90th percentile time to receive surgery	97 days	83	89	85
3 Non-urgent: <sup>2</sup> 335 patients				
Median time to receive surgery	345 days	257	357	262
90th percentile time to receive surgery	387 days	358	369	361

## Shoalhaven District Memorial Hospital: Time waited to receive elective surgery

October to December 2016

Median <sup>5</sup> waiting time (days) for patients who received elective surgery by specialty of surgeon		Same period last year	Peer group (this period)
Cardiothoracic surgery	n/a (0 patients)	n/a	*
Ear, nose and throat surgery	300 days (98 patients)	326	226
General surgery	27 days (167 patients)	26	47
Gynaecology	22 days (138 patients)	29	42
Medical	* (< 5 patients)	n/a	18
Neurosurgery	n/a (0 patients)	n/a	n/a
Ophthalmology	299 days (149 patients)	347	262
Orthopaedic surgery	126 days (90 patients)	348	216
Plastic surgery	85 days (90 patients)	83	61
Urology	24 days (94 patients)	28	35
Vascular surgery	n/a (0 patients)	n/a	22

Median <sup>5</sup> waiting time (days) for patients who received elective surgery by common procedures <sup>7</sup>		Same period last year	Peer group (this period)
Abdominal hysterectomy	77 days (13 patients)	*	65
Cataract extraction	300 days (146 patients)	355	266
Cholecystectomy	64 days (49 patients)	22	56
Coronary artery bypass graft	n/a (0 patients)	n/a	n/a
Cystoscopy	25 days (35 patients)	83	30
Haemorrhoidectomy	* (5 patients)	*	56
Hysteroscopy	21 days (49 patients)	29	30
Inguinal herniorrhaphy	50 days (17 patients)	298	86
Myringoplasty / Tympanoplasty	* (< 5 patients)	n/a	274
Myringotomy	* (< 5 patients)	n/a	116
Other - General	* (< 5 patients)	*	28
Prostatectomy	3 days (20 patients)	79	58
Septoplasty	315 days (16 patients)	345	305
Tonsillectomy	342 days (28 patients)	340	262
Total hip replacement	106 days (19 patients)	*	241
Total knee replacement	358 days (26 patients)	366	303
Varicose veins stripping and ligation	n/a (0 patients)	n/a	141

## Shoalhaven District Memorial Hospital: Elective surgery waiting list

October to December 2016

Patients ready for surgery on waiting list at start of quarter: 1,571 patients

Patients ready for surgery on waiting list at end of quarter: 1,669 patients

Patients not ready for surgery<sup>8</sup> on waiting list at end of quarter: 229 patients

Same period last year	Change since one year ago
1,553	1.2%
1,754	-4.8%
273	-16.1%

## Shoalhaven District Memorial Hospital: Patients ready for elective surgery

as at 31st December 2016

Patients ready for surgery on waiting list by urgency category: 1,669 patients

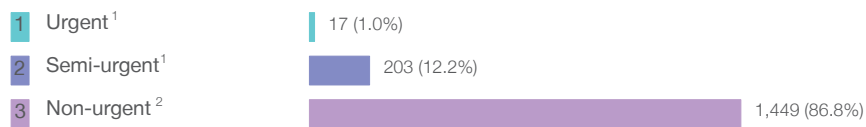

Same period last year	Change since one year ago
15	13.3%
192	5.7%
1,547	-6.3%

## Shoalhaven District Memorial Hospital: Patients ready for elective surgery as at 31st December 2016

Patients ready for elective surgery by specialty of surgeon: 1,669 patients

	As at 31 Dec 2016	Same time last year	Change since one year ago
All specialties	1,669	1,754	-4.8%
Cardiothoracic surgery	0	0	n/a
Ear, nose and throat surgery	244	320	-23.8%
General surgery	278	207	34.3%
Gynaecology	98	126	-22.2%
Medical	0	0	n/a
Neurosurgery	0	0	n/a
Ophthalmology	594	675	-12.0%
Orthopaedic surgery	214	203	5.4%
Plastic surgery	195	159	22.6%
Urology	46	64	-28.1%
Vascular surgery	0	0	n/a

Patients ready for elective surgery for common procedures <sup>7</sup>

	As at 31 Dec 2016	Same time last year	Change since one year ago
Abdominal hysterectomy	14	13	7.7%
Cataract extraction	585	655	-10.7%
Cholecystectomy	49	34	44.1%
Coronary artery bypass graft	0	< 5	n/a
Cystoscopy	12	15	-20.0%
Haemorrhoidectomy	16	12	33.3%
Hysteroscopy	17	11	54.5%
Inguinal herniorrhaphy	77	63	22.2%
Myringoplasty / Tympanoplasty	8	8	0.0%
Myringotomy	< 5	< 5	*
Other - General	5	6	-16.7%
Prostatectomy	14	15	-6.7%
Septoplasty	42	59	-28.8%
Tonsillectomy	88	125	-29.6%
Total hip replacement	37	39	-5.1%
Total knee replacement	83	88	-5.7%
Varicose veins stripping and ligation	0	< 5	n/a



## Shoalhaven District Memorial Hospital: Patients ready for elective surgery

as at 31st December 2016

Patients ready for elective surgery, on the waiting list for longer than 12 months

As at 31 Dec 2016

Same time last year

All specialties	0	< 5
-----------------	---	-----

\* Suppressed due to small numbers and to protect privacy. Relevant graphs are also suppressed.

< 5 Less than five patients. For measures by urgency category, counts are included in an adjacent category. Relevant graphs are also suppressed.

1. Excluding staged procedures.
2. Excluding staged procedures and cystoscopy.
3. Including non-urgent cystoscopy.
4. Excludes the total number of days the patient was coded as 'not ready for surgery'.
5. This is the number of days it took for half of patients who received elective surgery during the period to be admitted and receive their surgery. The other half took equal to or longer than the median to be admitted for surgery.
6. This is the number of days it took for 90% of patients who received elective surgery during the period to be admitted and receive their surgery. The final 10% of patients took equal to or longer than the 90th percentile.
7. The procedures included in this list are procedures which are high volume; some may be associated with long waiting periods. For a description of these procedures see *Elective Surgery Glossary of Common Procedures, December 2012*.
8. Includes staged procedures, non-urgent cystoscopy, and patients currently not available for personal reasons.

For more information: For details of methods, see the *Technical Supplement: Elective surgery measures, July to September 2016*.

**Note:** All percentages rounded to whole numbers and therefore percentages may not add to 100%.

**Source:** Waiting List Collection On-Line System, NSW Health (extracted 20 January 2017.).

## Sutherland Hospital: Elective surgery performed

October to December 2016

Patients who received elective surgery by urgency category: 698 patients

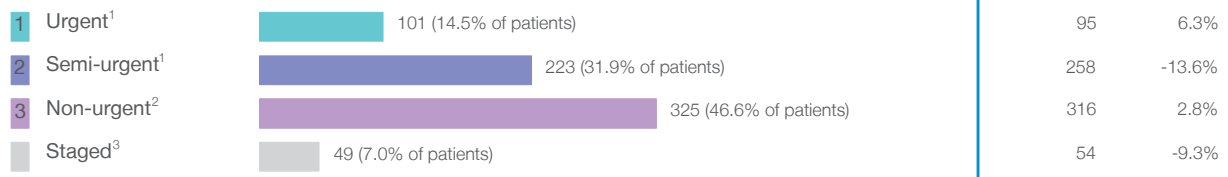

Patients who received elective surgery by urgency category by quarter, October 2011 to December 2016

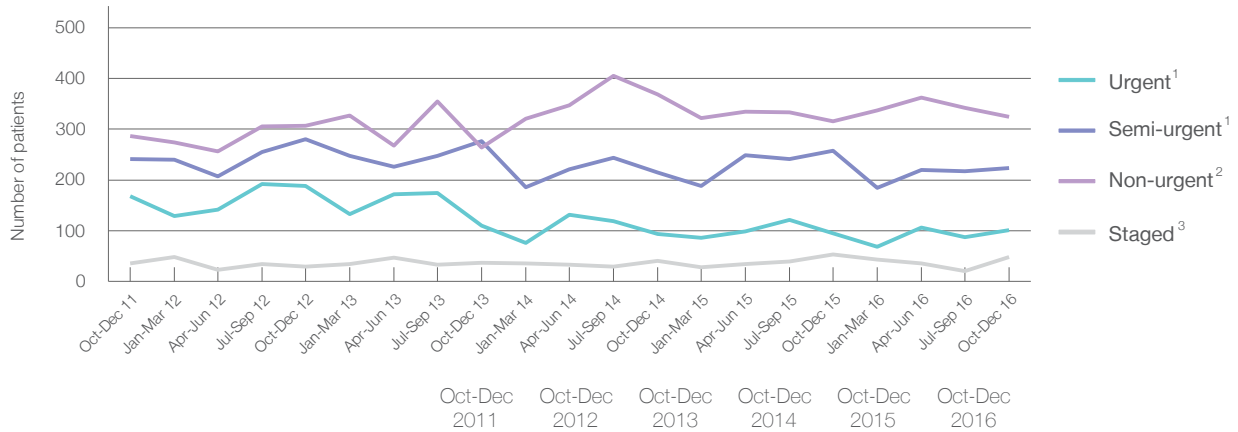

All categories	732	805	687	719	723	698
Urgent <sup>1</sup>	168	188	110	94	95	101
Semi-urgent <sup>1</sup>	241	280	276	215	258	223
Non-urgent <sup>2</sup>	287	307	264	369	316	325
Staged <sup>3</sup>	36	30	37	41	54	49

## Sutherland Hospital: Time waited to receive elective surgery

October to December 2016

Percentage of patients who received surgery within the clinically recommended timeframe

			Same period last year	Peer group (this period)
1 Urgent <sup>1</sup>	Recommended: 30 days	99.0%	100%	99.8%
2 Semi-urgent <sup>1</sup>	Recommended: 90 days	100%	99.2%	98.7%
3 Non-urgent <sup>2</sup>	Recommended: 365 days	99.4%	82.9%	95.3%

Percentage of patients who received elective surgery by waiting time (days)

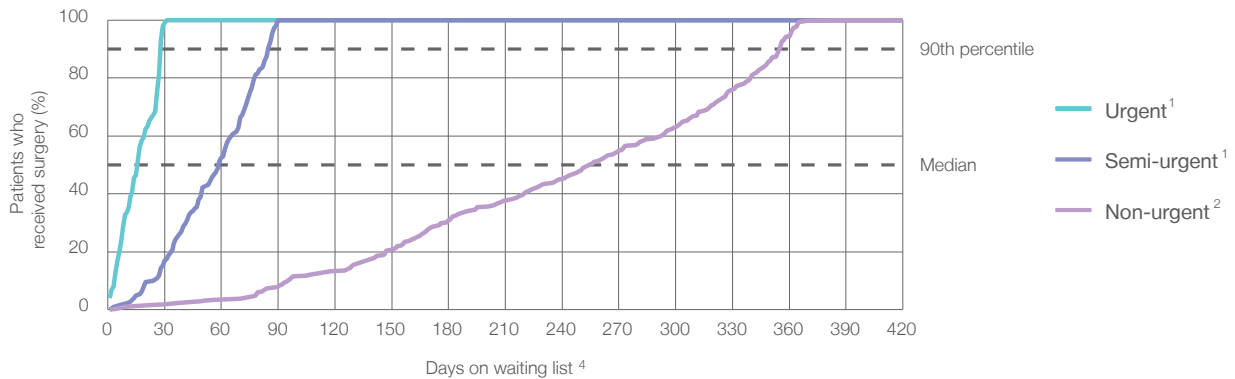







Waiting time (days) for people who received surgery by urgency category

		Peer group (this period)	This hospital (same period last year)	Peer group (same period last year)
1 Urgent: <sup>1</sup> 101 patients				
Median time to receive surgery	16 days	13	14	13
90th percentile time to receive surgery	28 days	27	*	27
2 Semi-urgent: <sup>1</sup> 223 patients				
Median time to receive surgery	59 days	47	53	49
90th percentile time to receive surgery	85 days	83	83	85
3 Non-urgent: <sup>2</sup> 325 patients				
Median time to receive surgery	255 days	257	280	262
90th percentile time to receive surgery	355 days	358	374	361











## Sutherland Hospital: Time waited to receive elective surgery

October to December 2016

### Median<sup>5</sup> waiting time (days) for patients who received elective surgery by specialty of surgeon

		Same period last year	Peer group (this period)
Cardiothoracic surgery	n/a (0 patients)	n/a	*
Ear, nose and throat surgery	 174 days (85 patients)	311	226
General surgery	 73 days (163 patients)	60	47
Gynaecology	 58 days (59 patients)	54	42
Medical	* (< 5 patients)	*	18
Neurosurgery	n/a (0 patients)	n/a	n/a
Ophthalmology	 354 days (49 patients)	365	262
Orthopaedic surgery	 185 days (187 patients)	143	216
Plastic surgery	* (< 5 patients)	*	61
Urology	 28 days (133 patients)	34	35
Vascular surgery	 26 days (17 patients)	47	22

### Median<sup>5</sup> waiting time (days) for patients who received elective surgery by common procedures<sup>7</sup>

		Same period last year	Peer group (this period)
Abdominal hysterectomy	* (< 5 patients)	*	65
Cataract extraction	 354 days (46 patients)	365	266
Cholecystectomy	 50 days (30 patients)	48	56
Coronary artery bypass graft	n/a (0 patients)	n/a	n/a
Cystoscopy	 28 days (54 patients)	34	30
Haemorrhoidectomy	* (< 5 patients)	*	56
Hysteroscopy	 62 days (31 patients)	40	30
Inguinal herniorrhaphy	 86 days (25 patients)	153	86
Myringoplasty / Tympanoplasty	n/a (0 patients)	*	274
Myringotomy	n/a (0 patients)	n/a	116
Other - General	 47 days (12 patients)	21	28
Prostatectomy	 57 days (11 patients)	*	58
Septoplasty	 275 days (10 patients)	*	305
Tonsillectomy	 213 days (43 patients)	325	262
Total hip replacement	 210 days (36 patients)	191	241
Total knee replacement	 312 days (55 patients)	253	303
Varicose veins stripping and ligation	* (6 patients)	*	141

## Sutherland Hospital: Elective surgery waiting list

October to December 2016

Patients ready for surgery on waiting list at start of quarter: 1,195 patients

Patients ready for surgery on waiting list at end of quarter: 1,281 patients

Patients not ready for surgery<sup>8</sup> on waiting list at end of quarter: 132 patients

Same period last year	Change since one year ago
1,213	-1.5%
1,209	6.0%
144	-8.3%

## Sutherland Hospital: Patients ready for elective surgery

as at 31st December 2016

Patients ready for surgery on waiting list by urgency category: 1,281 patients

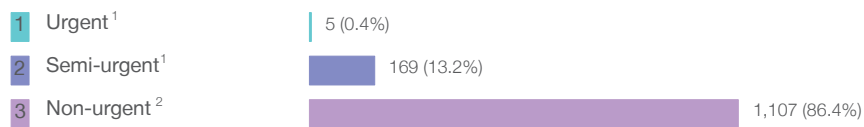

Same period last year	Change since one year ago
< 5	*
117	45.7%
1,092	1.4%

## Sutherland Hospital: Patients ready for elective surgery as at 31st December 2016

Patients ready for elective surgery by specialty of surgeon: 1,281 patients

	As at 31 Dec 2016	Same time last year	Change since one year ago
All specialties	1,281	1,209	6.0%
Cardiothoracic surgery	0	0	n/a
Ear, nose and throat surgery	169	200	-15.5%
General surgery	215	211	1.9%
Gynaecology	60	48	25.0%
Medical	0	0	n/a
Neurosurgery	0	0	n/a
Ophthalmology	212	189	12.2%
Orthopaedic surgery	526	492	6.9%
Plastic surgery	14	< 5	*
Urology	74	51	45.1%
Vascular surgery	11	14	-21.4%

Patients ready for elective surgery for common procedures <sup>7</sup>

	As at 31 Dec 2016	Same time last year	Change since one year ago
Abdominal hysterectomy	< 5	< 5	*
Cataract extraction	209	188	11.2%
Cholecystectomy	41	39	5.1%
Coronary artery bypass graft	0	< 5	n/a
Cystoscopy	33	17	94.1%
Haemorrhoidectomy	6	< 5	*
Hysteroscopy	25	15	66.7%
Inguinal herniorrhaphy	48	56	-14.3%
Myringoplasty / Tympanoplasty	0	6	-100.0%
Myringotomy	0	< 5	n/a
Other - General	18	12	50.0%
Prostatectomy	9	7	28.6%
Septoplasty	26	27	-3.7%
Tonsillectomy	83	85	-2.4%
Total hip replacement	107	92	16.3%
Total knee replacement	193	215	-10.2%
Varicose veins stripping and ligation	8	14	-42.9%

## Sutherland Hospital: Patients ready for elective surgery as at 31st December 2016

Patients ready for elective surgery, on the waiting list for longer than 12 months

As at 31 Dec 2016

Same time last year

All specialties	0	0
-----------------	---	---

\* Suppressed due to small numbers and to protect privacy. Relevant graphs are also suppressed.

< 5 Less than five patients. For measures by urgency category, counts are included in an adjacent category. Relevant graphs are also suppressed.

1. Excluding staged procedures.
2. Excluding staged procedures and cystoscopy.
3. Including non-urgent cystoscopy.
4. Excludes the total number of days the patient was coded as 'not ready for surgery'.
5. This is the number of days it took for half of patients who received elective surgery during the period to be admitted and receive their surgery. The other half took equal to or longer than the median to be admitted for surgery.
6. This is the number of days it took for 90% of patients who received elective surgery during the period to be admitted and receive their surgery. The final 10% of patients took equal to or longer than the 90th percentile.
7. The procedures included in this list are procedures which are high volume; some may be associated with long waiting periods. For a description of these procedures see *Elective Surgery Glossary of Common Procedures, December 2012*.
8. Includes staged procedures, non-urgent cystoscopy, and patients currently not available for personal reasons.

**For more information:** For details of methods, see the *Technical Supplement: Elective surgery measures, July to September 2016*.

**Note:** All percentages rounded to whole numbers and therefore percentages may not add to 100%.

**Source:** Waiting List Collection On-Line System, NSW Health (extracted 20 January 2017.).

## Tamworth Base Hospital: Elective surgery performed

October to December 2016

Patients who received elective surgery by urgency category: 853 patients

		Same period last year	Change since one year ago
1 Urgent <sup>1</sup>	154 (18.1% of patients)	162	-4.9%
2 Semi-urgent <sup>1</sup>	276 (32.4% of patients)	282	-2.1%
3 Non-urgent <sup>2</sup>	329 (38.6% of patients)	302	8.9%
Staged <sup>3</sup>	94 (11.0% of patients)	60	56.7%

Patients who received elective surgery by urgency category by quarter, October 2011 to December 2016

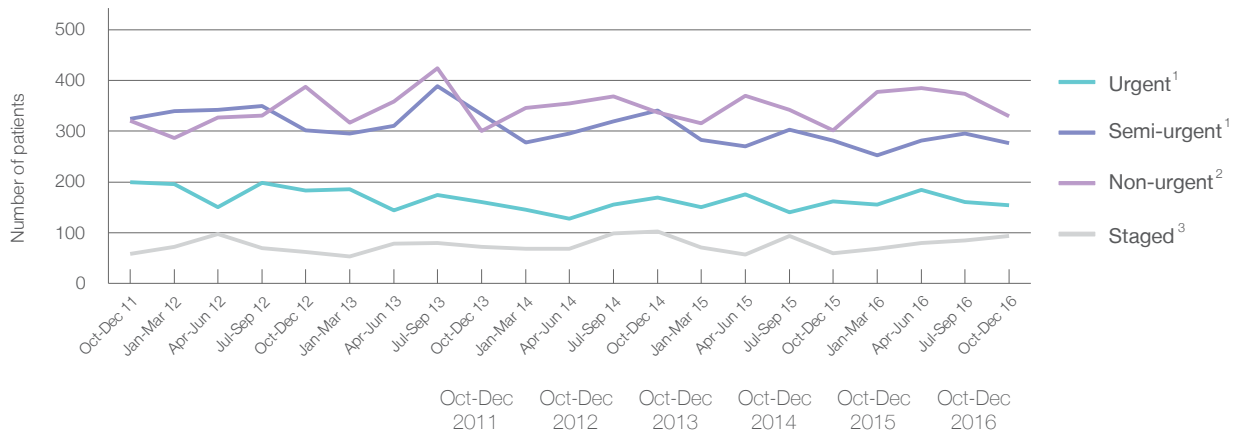

All categories	903	934	868	950	806	853
Urgent <sup>1</sup>	200	183	161	169	162	154
Semi-urgent <sup>1</sup>	324	302	333	341	282	276
Non-urgent <sup>2</sup>	321	387	301	337	302	329
Staged <sup>3</sup>	58	62	73	103	60	94



## Tamworth Base Hospital: Time waited to receive elective surgery

October to December 2016

Percentage of patients who received surgery within the clinically recommended timeframe

			Same period last year	Peer group (this period)
1	Urgent <sup>1</sup>	Recommended: 30 days	100%	99.8%
2	Semi-urgent <sup>1</sup>	Recommended: 90 days	98.6%	98.7%
3	Non-urgent <sup>2</sup>	Recommended: 365 days	99.7%	95.3%

Percentage of patients who received elective surgery by waiting time (days)

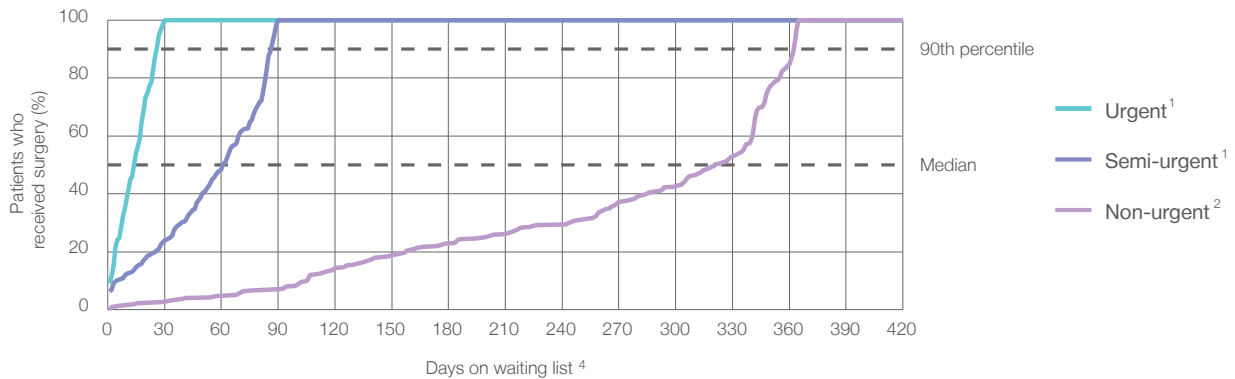

Waiting time (days) for people who received surgery by urgency category

		Peer group (this period)	This hospital (same period last year)	Peer group (same period last year)
1	Urgent: <sup>1</sup> 154 patients			
	Median time to receive surgery	13	12	13
	90th percentile time to receive surgery	27	27	27
2	Semi-urgent: <sup>1</sup> 276 patients			
	Median time to receive surgery	47	68	49
	90th percentile time to receive surgery	83	87	85
3	Non-urgent: <sup>2</sup> 329 patients			
	Median time to receive surgery	257	316	262
	90th percentile time to receive surgery	358	354	361

## Tamworth Base Hospital: Time waited to receive elective surgery

October to December 2016

Median <sup>5</sup> waiting time (days) for patients who received elective surgery by specialty of surgeon		Same period last year	Peer group (this period)
Cardiothoracic surgery	n/a (0 patients)	n/a	*
Ear, nose and throat surgery	n/a (0 patients)	n/a	226
General surgery	28 days (262 patients)	28	47
Gynaecology	76 days (87 patients)	73	42
Medical	2 days (13 patients)	11	18
Neurosurgery	n/a (0 patients)	n/a	n/a
Ophthalmology	342 days (191 patients)	316	262
Orthopaedic surgery	217 days (87 patients)	62	216
Plastic surgery	n/a (0 patients)	n/a	61
Urology	58 days (213 patients)	84	35
Vascular surgery	n/a (0 patients)	n/a	22

Median <sup>5</sup> waiting time (days) for patients who received elective surgery by common procedures <sup>7</sup>		Same period last year	Peer group (this period)
Abdominal hysterectomy	83 days (10 patients)	*	65
Cataract extraction	343 days (159 patients)	335	266
Cholecystectomy	70 days (30 patients)	65	56
Coronary artery bypass graft	n/a (0 patients)	n/a	n/a
Cystoscopy	50 days (124 patients)	82	30
Haemorrhoidectomy	* (< 5 patients)	*	56
Hysteroscopy	* (< 5 patients)	*	30
Inguinal herniorrhaphy	107 days (17 patients)	86	86
Myringoplasty / Tympanoplasty	n/a (0 patients)	n/a	274
Myringotomy	n/a (0 patients)	n/a	116
Other - General	* (8 patients)	21	28
Prostatectomy	70 days (46 patients)	84	58
Septoplasty	n/a (0 patients)	n/a	305
Tonsillectomy	n/a (0 patients)	n/a	262
Total hip replacement	217 days (18 patients)	58	241
Total knee replacement	303 days (27 patients)	279	303
Varicose veins stripping and ligation	* (5 patients)	*	141

## Tamworth Base Hospital: Elective surgery waiting list

October to December 2016

Patients ready for surgery on waiting list at start of quarter: 1,641 patients

Patients ready for surgery on waiting list at end of quarter: 1,622 patients

Patients not ready for surgery<sup>8</sup> on waiting list at end of quarter: 284 patients

Same period last year	Change since one year ago
1,361	20.6%
1,460	11.1%
246	15.4%

## Tamworth Base Hospital: Patients ready for elective surgery

as at 31st December 2016

Patients ready for surgery on waiting list by urgency category: 1,622 patients

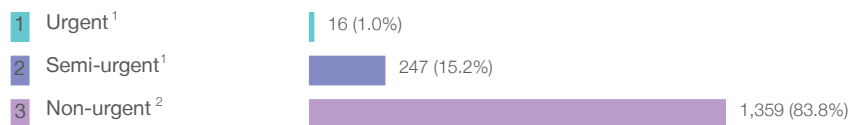

Same period last year	Change since one year ago
28	-42.9%
218	13.3%
1,214	11.9%

## Tamworth Base Hospital: Patients ready for elective surgery as at 31st December 2016

Patients ready for elective surgery by specialty of surgeon: 1,622 patients

	As at 31 Dec 2016	Same time last year	Change since one year ago
All specialties	1,622	1,460	11.1%
Cardiothoracic surgery	0	0	n/a
Ear, nose and throat surgery	0	0	n/a
General surgery	246	204	20.6%
Gynaecology	126	133	-5.3%
Medical	0	< 5	*
Neurosurgery	0	0	n/a
Ophthalmology	916	796	15.1%
Orthopaedic surgery	195	221	-11.8%
Plastic surgery	0	0	n/a
Urology	139	105	32.4%
Vascular surgery	0	0	n/a

Patients ready for elective surgery for common procedures <sup>7</sup>

	As at 31 Dec 2016	Same time last year	Change since one year ago
Abdominal hysterectomy	23	31	-25.8%
Cataract extraction	770	689	11.8%
Cholecystectomy	31	31	0.0%
Coronary artery bypass graft	0	< 5	n/a
Cystoscopy	41	39	5.1%
Haemorrhoidectomy	5	< 5	*
Hysteroscopy	0	< 5	*
Inguinal herniorrhaphy	41	26	57.7%
Myringoplasty / Tympanoplasty	0	< 5	n/a
Myringotomy	0	< 5	n/a
Other - General	5	< 5	*
Prostatectomy	31	31	0.0%
Septoplasty	0	< 5	n/a
Tonsillectomy	0	< 5	n/a
Total hip replacement	32	51	-37.3%
Total knee replacement	57	77	-26.0%
Varicose veins stripping and ligation	0	< 5	*

## Tamworth Base Hospital: Patients ready for elective surgery as at 31st December 2016

Patients ready for elective surgery, on the waiting list for longer than 12 months

As at 31 Dec 2016

Same time last year

All specialties

< 5

< 5

\* Suppressed due to small numbers and to protect privacy. Relevant graphs are also suppressed.

< 5 Less than five patients. For measures by urgency category, counts are included in an adjacent category. Relevant graphs are also suppressed.

1. Excluding staged procedures.
2. Excluding staged procedures and cystoscopy.
3. Including non-urgent cystoscopy.
4. Excludes the total number of days the patient was coded as 'not ready for surgery'.
5. This is the number of days it took for half of patients who received elective surgery during the period to be admitted and receive their surgery. The other half took equal to or longer than the median to be admitted for surgery.
6. This is the number of days it took for 90% of patients who received elective surgery during the period to be admitted and receive their surgery. The final 10% of patients took equal to or longer than the 90th percentile.
7. The procedures included in this list are procedures which are high volume; some may be associated with long waiting periods. For a description of these procedures see *Elective Surgery Glossary of Common Procedures, December 2012*.
8. Includes staged procedures, non-urgent cystoscopy, and patients currently not available for personal reasons.

For more information: For details of methods, see the *Technical Supplement: Elective surgery measures, July to September 2016*.

**Note:** All percentages rounded to whole numbers and therefore percentages may not add to 100%.

**Source:** Waiting List Collection On-Line System, NSW Health (extracted 20 January 2017.).

## The Tweed Hospital: Elective surgery performed

October to December 2016

Patients who received elective surgery by urgency category: 816 patients

		Same period last year	Change since one year ago
1 Urgent <sup>1</sup>	268 (32.8% of patients)	237	13.1%
2 Semi-urgent <sup>1</sup>	269 (33.0% of patients)	249	8.0%
3 Non-urgent <sup>2</sup>	215 (26.3% of patients)	280	-23.2%
Staged <sup>3</sup>	64 (7.8% of patients)	59	8.5%

Patients who received elective surgery by urgency category by quarter, October 2011 to December 2016

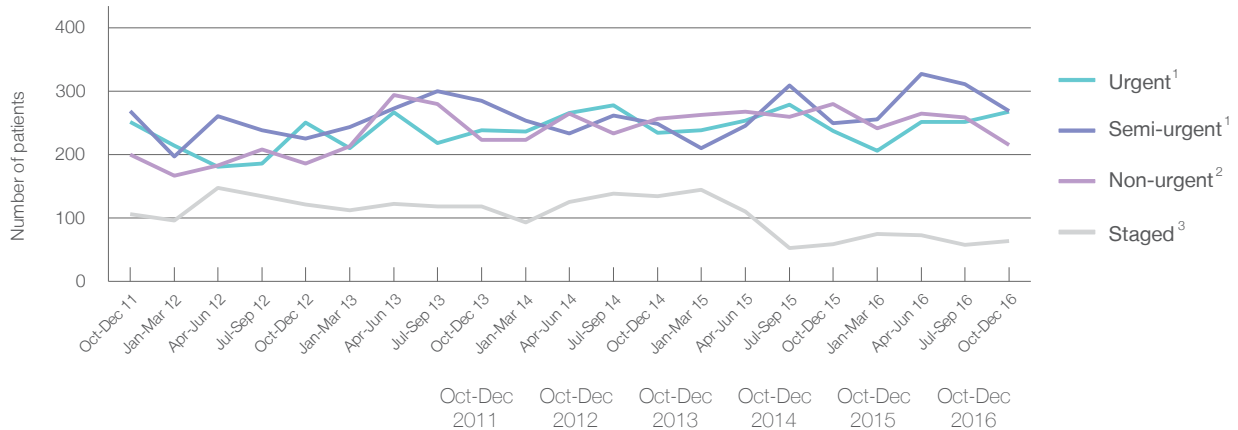

	Oct-Dec 2011	Oct-Dec 2012	Oct-Dec 2013	Oct-Dec 2014	Oct-Dec 2015	Oct-Dec 2016
All categories	826	782	864	874	825	816
Urgent <sup>1</sup>	251	250	238	234	237	268
Semi-urgent <sup>1</sup>	269	225	285	248	249	269
Non-urgent <sup>2</sup>	200	186	223	257	280	215
Staged <sup>3</sup>	106	121	118	135	59	64

## The Tweed Hospital: Time waited to receive elective surgery

October to December 2016

Percentage of patients who received surgery within the clinically recommended timeframe

			Same period last year	Peer group (this period)
1	Urgent <sup>1</sup>	Recommended: 30 days	100%	99.8%
2	Semi-urgent <sup>1</sup>	Recommended: 90 days	98.0%	98.7%
3	Non-urgent <sup>2</sup>	Recommended: 365 days	84.6%	95.3%

Percentage of patients who received elective surgery by waiting time (days)

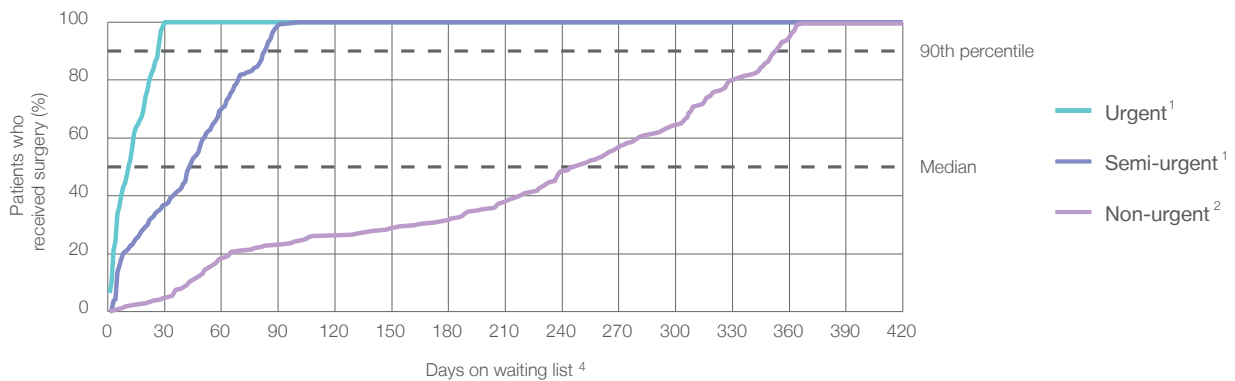

Waiting time (days) for people who received surgery by urgency category

		Peer group (this period)	This hospital (same period last year)	Peer group (same period last year)
1	Urgent: <sup>1</sup> 268 patients			
	Median time to receive surgery	11 days	13	14
	90th percentile time to receive surgery	27 days	27	27
2	Semi-urgent: <sup>1</sup> 269 patients			
	Median time to receive surgery	44 days	47	45
	90th percentile time to receive surgery	84 days	83	84
3	Non-urgent: <sup>2</sup> 215 patients			
	Median time to receive surgery	247 days	257	259
	90th percentile time to receive surgery	353 days	358	423

## The Tweed Hospital: Time waited to receive elective surgery

October to December 2016

### Median<sup>5</sup> waiting time (days) for patients who received elective surgery by specialty of surgeon

		Same period last year	Peer group (this period)
Cardiothoracic surgery	n/a (0 patients)	n/a	*
Ear, nose and throat surgery	61 days (126 patients)	325	226
General surgery	20 days (215 patients)	21	47
Gynaecology	43 days (106 patients)	61	42
Medical	4 days (10 patients)	*	18
Neurosurgery	n/a (0 patients)	n/a	n/a
Ophthalmology	* (< 5 patients)	n/a	262
Orthopaedic surgery	62 days (154 patients)	79	216
Plastic surgery	n/a (0 patients)	n/a	61
Urology	13 days (195 patients)	16	35
Vascular surgery	* (6 patients)	*	22

### Median<sup>5</sup> waiting time (days) for patients who received elective surgery by common procedures<sup>7</sup>

		Same period last year	Peer group (this period)
Abdominal hysterectomy	63 days (25 patients)	138	65
Cataract extraction	n/a (0 patients)	n/a	266
Cholecystectomy	18 days (11 patients)	37	56
Coronary artery bypass graft	n/a (0 patients)	n/a	n/a
Cystoscopy	12 days (69 patients)	13	30
Haemorrhoidectomy	* (8 patients)	23	56
Hysteroscopy	42 days (38 patients)	45	30
Inguinal herniorrhaphy	97 days (30 patients)	77	86
Myringoplasty / Tympanoplasty	* (< 5 patients)	*	274
Myringotomy	n/a (0 patients)	n/a	116
Other - General	8 days (26 patients)	24	28
Prostatectomy	18 days (28 patients)	9	58
Septoplasty	318 days (14 patients)	355	305
Tonsillectomy	49 days (32 patients)	341	262
Total hip replacement	65 days (33 patients)	108	241
Total knee replacement	87 days (33 patients)	78	303
Varicose veins stripping and ligation	* (< 5 patients)	n/a	141



## The Tweed Hospital: Elective surgery waiting list

October to December 2016

Patients ready for surgery on waiting list at start of quarter: 902 patients

Patients ready for surgery on waiting list at end of quarter: 946 patients

Patients not ready for surgery<sup>8</sup> on waiting list at end of quarter: 345 patients

Same period last year	Change since one year ago
951	-5.2%
954	-0.8%
387	-10.9%

## The Tweed Hospital: Patients ready for elective surgery

as at 31st December 2016

Patients ready for surgery on waiting list by urgency category: 946 patients

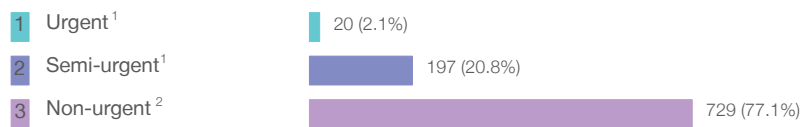

Same period last year	Change since one year ago
19	5.3%
181	8.8%
754	-3.3%

## The Tweed Hospital: Patients ready for elective surgery as at 31st December 2016

Patients ready for elective surgery by specialty of surgeon: 946 patients

	As at 31 Dec 2016	Same time last year	Change since one year ago
All specialties	946	954	-0.8%
Cardiothoracic surgery	0	0	n/a
Ear, nose and throat surgery	237	236	0.4%
General surgery	197	220	-10.5%
Gynaecology	159	142	12.0%
Medical	7	< 5	*
Neurosurgery	0	0	n/a
Ophthalmology	0	0	n/a
Orthopaedic surgery	279	292	-4.5%
Plastic surgery	0	0	n/a
Urology	67	61	9.8%
Vascular surgery	0	0	n/a

Patients ready for elective surgery for common procedures <sup>7</sup>

	As at 31 Dec 2016	Same time last year	Change since one year ago
Abdominal hysterectomy	40	44	-9.1%
Cataract extraction	0	< 5	n/a
Cholecystectomy	17	23	-26.1%
Coronary artery bypass graft	0	< 5	n/a
Cystoscopy	19	30	-36.7%
Haemorrhoidectomy	6	9	-33.3%
Hysteroscopy	44	34	29.4%
Inguinal herniorrhaphy	38	56	-32.1%
Myringoplasty / Tympanoplasty	14	12	16.7%
Myringotomy	0	< 5	n/a
Other - General	28	19	47.4%
Prostatectomy	13	12	8.3%
Septoplasty	30	39	-23.1%
Tonsillectomy	55	69	-20.3%
Total hip replacement	40	38	5.3%
Total knee replacement	93	97	-4.1%
Varicose veins stripping and ligation	0	< 5	n/a

## The Tweed Hospital: Patients ready for elective surgery as at 31st December 2016

Patients ready for elective surgery, on the waiting list for longer than 12 months

As at 31 Dec 2016

Same time last year

All specialties	0	8
-----------------	---	---

\* Suppressed due to small numbers and to protect privacy. Relevant graphs are also suppressed.

< 5 Less than five patients. For measures by urgency category, counts are included in an adjacent category. Relevant graphs are also suppressed.

1. Excluding staged procedures.
2. Excluding staged procedures and cystoscopy.
3. Including non-urgent cystoscopy.
4. Excludes the total number of days the patient was coded as 'not ready for surgery'.
5. This is the number of days it took for half of patients who received elective surgery during the period to be admitted and receive their surgery. The other half took equal to or longer than the median to be admitted for surgery.
6. This is the number of days it took for 90% of patients who received elective surgery during the period to be admitted and receive their surgery. The final 10% of patients took equal to or longer than the 90th percentile.
7. The procedures included in this list are procedures which are high volume; some may be associated with long waiting periods. For a description of these procedures see *Elective Surgery Glossary of Common Procedures, December 2012*.
8. Includes staged procedures, non-urgent cystoscopy, and patients currently not available for personal reasons.

**For more information:** For details of methods, see the *Technical Supplement: Elective surgery measures, July to September 2016*.

**Note:** All percentages rounded to whole numbers and therefore percentages may not add to 100%.

**Source:** Waiting List Collection On-Line System, NSW Health (extracted 20 January 2017.).

## Wagga Wagga Rural Referral Hospital: Elective surgery performed

October to December 2016

Patients who received elective surgery by urgency category: 1,420 patients

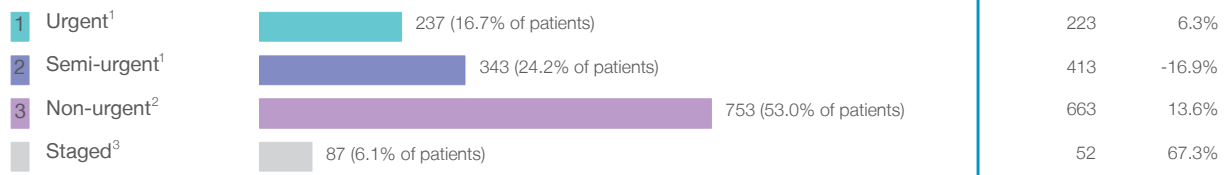

Patients who received elective surgery by urgency category by quarter, October 2011 to December 2016

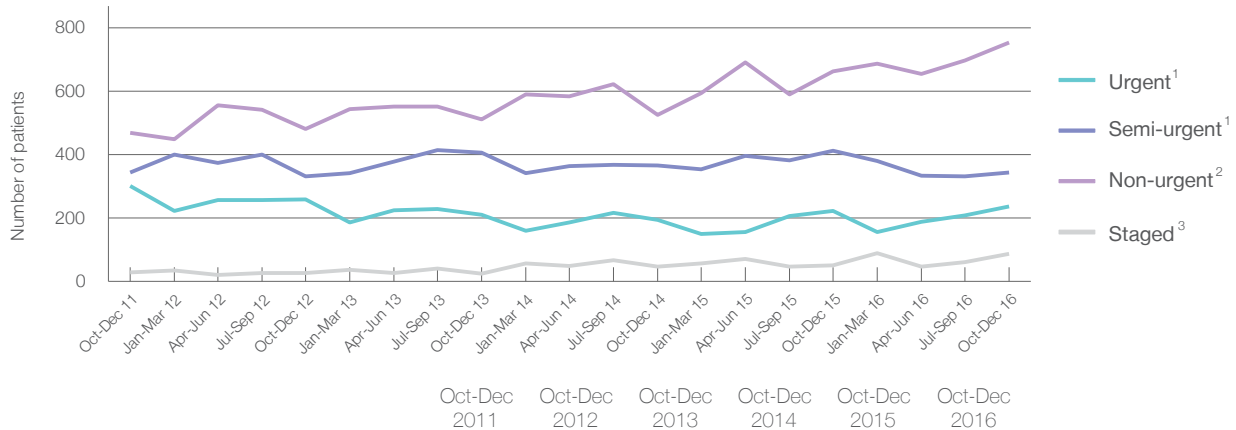

All categories	1,143	1,097	1,155	1,133	1,351	1,420
Urgent <sup>1</sup>	301	258	211	195	223	237
Semi-urgent <sup>1</sup>	344	331	406	365	413	343
Non-urgent <sup>2</sup>	469	481	512	526	663	753
Staged <sup>3</sup>	29	27	26	47	52	87

## Wagga Wagga Rural Referral Hospital: Time waited to receive elective surgery

October to December 2016

Percentage of patients who received surgery within the clinically recommended timeframe

1	Urgent <sup>1</sup>	Recommended: 30 days	100%	98.7%	99.8%
2	Semi-urgent <sup>1</sup>	Recommended: 90 days	98.5%	87.2%	98.7%
3	Non-urgent <sup>2</sup>	Recommended: 365 days	80.5%	79.2%	95.3%

Percentage of patients who received elective surgery by waiting time (days)

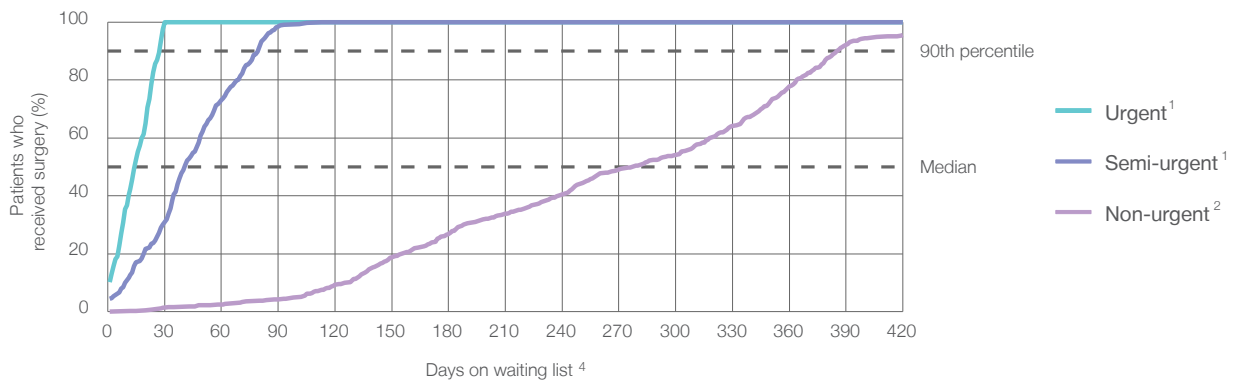

Waiting time (days) for people who received surgery by urgency category

1	Urgent: <sup>1</sup> 237 patients				
	Median time to receive surgery	<div><div></div>15 days</div>	13	16	13
	90th percentile time to receive surgery	<div><div></div>28 days</div>	27	28	27
2	Semi-urgent: <sup>1</sup> 343 patients				
	Median time to receive surgery	<div><div></div>41 days</div>	47	57	49
	90th percentile time to receive surgery	<div><div></div>80 days</div>	83	97	85
3	Non-urgent: <sup>2</sup> 753 patients				
	Median time to receive surgery	<div><div></div>277 days</div>	257	317	262
	90th percentile time to receive surgery	<div><div></div>385 days</div>	358	385	361

## Wagga Wagga Rural Referral Hospital: Time waited to receive elective surgery

October to December 2016

### Median<sup>5</sup> waiting time (days) for patients who received elective surgery by specialty of surgeon

		Same period last year	Peer group (this period)
Cardiothoracic surgery	n/a (0 patients)	n/a	*
Ear, nose and throat surgery	335 days (207 patients)	321	226
General surgery	57 days (302 patients)	67	47
Gynaecology	29 days (116 patients)	56	42
Medical	* (< 5 patients)	*	18
Neurosurgery	n/a (0 patients)	n/a	n/a
Ophthalmology	206 days (270 patients)	308	262
Orthopaedic surgery	271 days (237 patients)	295	216
Plastic surgery	n/a (0 patients)	n/a	61
Urology	30 days (263 patients)	38	35
Vascular surgery	30 days (22 patients)	21	22

### Median<sup>5</sup> waiting time (days) for patients who received elective surgery by common procedures<sup>7</sup>

		Same period last year	Peer group (this period)
Abdominal hysterectomy	52 days (12 patients)	*	65
Cataract extraction	213 days (236 patients)	309	266
Cholecystectomy	45 days (16 patients)	74	56
Coronary artery bypass graft	n/a (0 patients)	n/a	n/a
Cystoscopy	29 days (91 patients)	29	30
Haemorrhoidectomy	* (< 5 patients)	*	56
Hysteroscopy	23 days (55 patients)	52	30
Inguinal herniorrhaphy	67 days (13 patients)	115	86
Myringoplasty / Tympanoplasty	n/a (0 patients)	*	274
Myringotomy	316 days (13 patients)	192	116
Other - General	49 days (49 patients)	81	28
Prostatectomy	35 days (15 patients)	45	58
Septoplasty	* (5 patients)	*	305
Tonsillectomy	358 days (98 patients)	344	262
Total hip replacement	340 days (32 patients)	343	241
Total knee replacement	355 days (59 patients)	367	303
Varicose veins stripping and ligation	* (6 patients)	*	141

## Wagga Wagga Rural Referral Hospital: Elective surgery waiting list

October to December 2016

Patients ready for surgery on waiting list at start of quarter: 2,666 patients

Patients ready for surgery on waiting list at end of quarter: 2,480 patients

Patients not ready for surgery<sup>8</sup> on waiting list at end of quarter: 317 patients

Same period last year	Change since one year ago
2,597	2.7%
2,392	3.7%
364	-12.9%

## Wagga Wagga Rural Referral Hospital: Patients ready for elective surgery

as at 31st December 2016

Patients ready for surgery on waiting list by urgency category: 2,480 patients

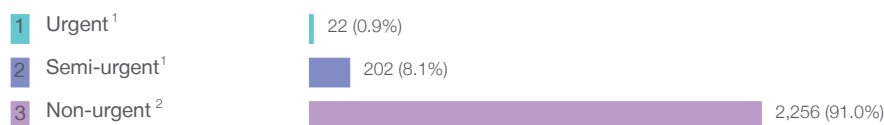

Same period last year	Change since one year ago
22	0.0%
247	-18.2%
2,123	6.3%

## Wagga Wagga Rural Referral Hospital: Patients ready for elective surgery

as at 31st December 2016

Patients ready for elective surgery by specialty of surgeon: 2,480 patients

	As at 31 Dec 2016	Same time last year	Change since one year ago
All specialties	2,480	2,392	3.7%
Cardiothoracic surgery	0	0	n/a
Ear, nose and throat surgery	583	559	4.3%
General surgery	426	397	7.3%
Gynaecology	109	133	-18.0%
Medical	< 5	0	n/a
Neurosurgery	0	0	n/a
Ophthalmology	549	471	16.6%
Orthopaedic surgery	668	672	-0.6%
Plastic surgery	0	0	n/a
Urology	120	134	-10.4%
Vascular surgery	23	26	-11.5%

Patients ready for elective surgery for common procedures <sup>7</sup>

	As at 31 Dec 2016	Same time last year	Change since one year ago
Abdominal hysterectomy	10	15	-33.3%
Cataract extraction	450	416	8.2%
Cholecystectomy	41	52	-21.2%
Coronary artery bypass graft	0	< 5	n/a
Cystoscopy	32	28	14.3%
Haemorrhoidectomy	< 5	< 5	*
Hysteroscopy	19	32	-40.6%
Inguinal herniorrhaphy	36	29	24.1%
Myringoplasty / Tympanoplasty	5	12	-58.3%
Myringotomy	5	32	-84.4%
Other - General	85	65	30.8%
Prostatectomy	10	7	42.9%
Septoplasty	17	14	21.4%
Tonsillectomy	256	245	4.5%
Total hip replacement	110	87	26.4%
Total knee replacement	259	247	4.9%
Varicose veins stripping and ligation	10	27	-63.0%



## Wagga Wagga Rural Referral Hospital: Patients ready for elective surgery

as at 31st December 2016

Patients ready for elective surgery, on the waiting list for longer than 12 months

As at 31 Dec 2016

Same time last year

All specialties	22	0
-----------------	----	---

\* Suppressed due to small numbers and to protect privacy. Relevant graphs are also suppressed.

< 5 Less than five patients. For measures by urgency category, counts are included in an adjacent category. Relevant graphs are also suppressed.

1. Excluding staged procedures.
2. Excluding staged procedures and cystoscopy.
3. Including non-urgent cystoscopy.
4. Excludes the total number of days the patient was coded as 'not ready for surgery'.
5. This is the number of days it took for half of patients who received elective surgery during the period to be admitted and receive their surgery. The other half took equal to or longer than the median to be admitted for surgery.
6. This is the number of days it took for 90% of patients who received elective surgery during the period to be admitted and receive their surgery. The final 10% of patients took equal to or longer than the 90th percentile.
7. The procedures included in this list are procedures which are high volume; some may be associated with long waiting periods. For a description of these procedures see *Elective Surgery Glossary of Common Procedures, December 2012*.
8. Includes staged procedures, non-urgent cystoscopy, and patients currently not available for personal reasons.

For more information: For details of methods, see the *Technical Supplement: Elective surgery measures, July to September 2016*.

**Note:** All percentages rounded to whole numbers and therefore percentages may not add to 100%.

**Source:** Waiting List Collection On-Line System, NSW Health (extracted 20 January 2017.).

## Wyong Hospital: Elective surgery performed

October to December 2016

Patients who received elective surgery by urgency category: 1,009 patients

		Same period last year	Change since one year ago
1 Urgent <sup>1</sup>	171 (16.9% of patients)	140	22.1%
2 Semi-urgent <sup>1</sup>	396 (39.2% of patients)	455	-13.0%
3 Non-urgent <sup>2</sup>	393 (38.9% of patients)	415	-5.3%
Staged <sup>3</sup>	49 (4.9% of patients)	30	63.3%

Patients who received elective surgery by urgency category by quarter, October 2011 to December 2016

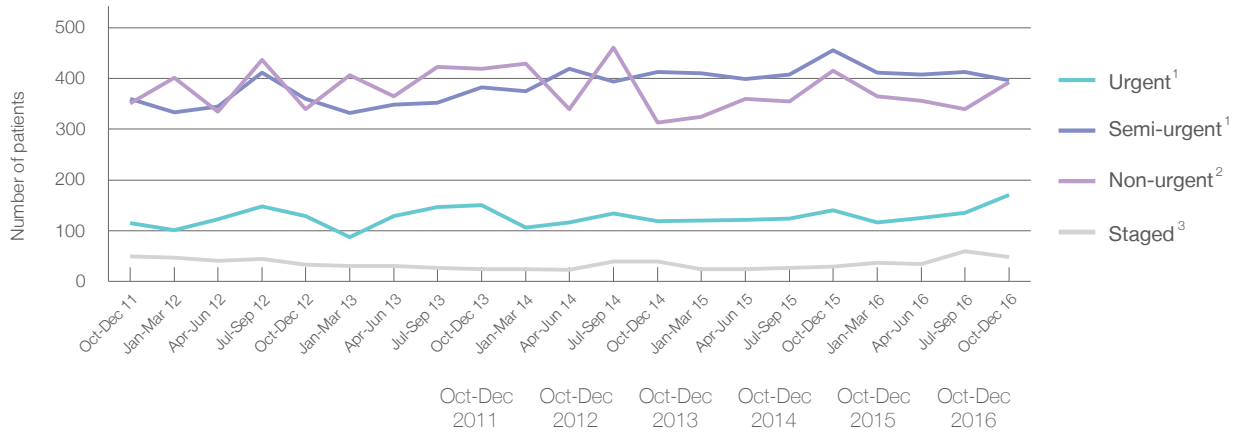

All categories	876	862	977	885	1,040	1,009
Urgent <sup>1</sup>	115	129	150	119	140	171
Semi-urgent <sup>1</sup>	360	360	383	413	455	396
Non-urgent <sup>2</sup>	351	340	419	313	415	393
Staged <sup>3</sup>	50	33	25	40	30	49

## Wyong Hospital: Time waited to receive elective surgery

October to December 2016

Percentage of patients who received surgery within the clinically recommended timeframe

			Same period last year	Peer group (this period)
1	Urgent <sup>1</sup>	Recommended: 30 days	100%	99.8%
2	Semi-urgent <sup>1</sup>	Recommended: 90 days	100%	98.7%
3	Non-urgent <sup>2</sup>	Recommended: 365 days	100%	95.3%

Percentage of patients who received elective surgery by waiting time (days)

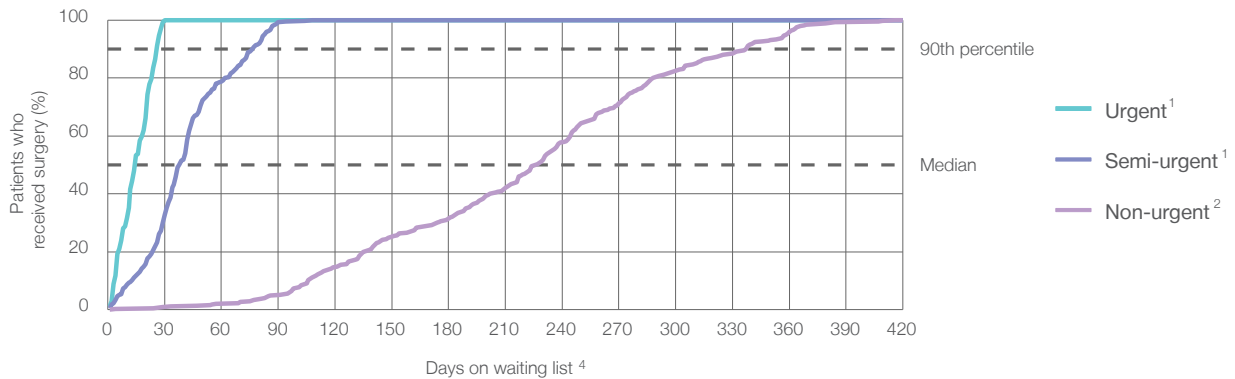

Waiting time (days) for people who received surgery by urgency category

		Peer group (this period)	This hospital (same period last year)	Peer group (same period last year)
1	Urgent: <sup>1</sup> 171 patients			
	Median time to receive surgery	13	17	13
	90th percentile time to receive surgery	27	28	27
2	Semi-urgent: <sup>1</sup> 396 patients			
	Median time to receive surgery	47	41	49
	90th percentile time to receive surgery	83	72	85
3	Non-urgent: <sup>2</sup> 393 patients			
	Median time to receive surgery	257	244	262
	90th percentile time to receive surgery	358	330	361

## Wyong Hospital: Time waited to receive elective surgery

October to December 2016

Median <sup>5</sup> waiting time (days) for patients who received elective surgery by specialty of surgeon		Same period last year	Peer group (this period)
Cardiothoracic surgery	n/a (0 patients)	n/a	*
Ear, nose and throat surgery	n/a (0 patients)	n/a	226
General surgery	34 days (215 patients)	46	47
Gynaecology	55 days (56 patients)	64	42
Medical	* (< 5 patients)	*	18
Neurosurgery	n/a (0 patients)	n/a	n/a
Ophthalmology	133 days (389 patients)	207	262
Orthopaedic surgery	166 days (151 patients)	272	216
Plastic surgery	n/a (0 patients)	n/a	61
Urology	27 days (104 patients)	22	35
Vascular surgery	17 days (91 patients)	19	22

Median <sup>5</sup> waiting time (days) for patients who received elective surgery by common procedures <sup>7</sup>		Same period last year	Peer group (this period)
Abdominal hysterectomy	* (< 5 patients)	n/a	65
Cataract extraction	134 days (382 patients)	207	266
Cholecystectomy	28 days (55 patients)	66	56
Coronary artery bypass graft	n/a (0 patients)	n/a	n/a
Cystoscopy	26 days (57 patients)	21	30
Haemorrhoidectomy	* (5 patients)	*	56
Hysteroscopy	29 days (22 patients)	47	30
Inguinal herniorrhaphy	80 days (33 patients)	63	86
Myringoplasty / Tympanoplasty	n/a (0 patients)	n/a	274
Myringotomy	n/a (0 patients)	n/a	116
Other - General	33 days (15 patients)	36	28
Prostatectomy	* (9 patients)	46	58
Septoplasty	n/a (0 patients)	n/a	305
Tonsillectomy	n/a (0 patients)	n/a	262
Total hip replacement	160 days (21 patients)	109	241
Total knee replacement	331 days (42 patients)	305	303
Varicose veins stripping and ligation	65 days (35 patients)	35	141

## Wyong Hospital: Elective surgery waiting list

October to December 2016

Patients ready for surgery on waiting list at start of quarter: 1,261 patients

Patients ready for surgery on waiting list at end of quarter: 1,203 patients

Patients not ready for surgery<sup>8</sup> on waiting list at end of quarter: 168 patients

Same period last year	Change since one year ago
1,320	-4.5%
1,245	-3.4%
139	20.9%

## Wyong Hospital: Patients ready for elective surgery

as at 31st December 2016

Patients ready for surgery on waiting list by urgency category: 1,203 patients

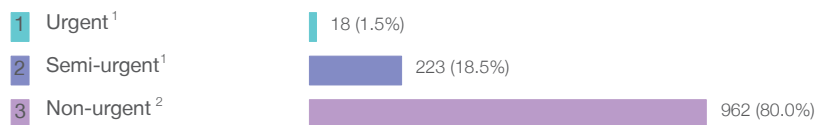

Same period last year	Change since one year ago
13	38.5%
219	1.8%
1,013	-5.0%

## Wyong Hospital: Patients ready for elective surgery

as at 31st December 2016

Patients ready for elective surgery by specialty of surgeon: 1,203 patients

	As at 31 Dec 2016	Same time last year	Change since one year ago
All specialties	1,203	1,245	-3.4%
Cardiothoracic surgery	0	0	n/a
Ear, nose and throat surgery	0	0	n/a
General surgery	172	196	-12.2%
Gynaecology	74	48	54.2%
Medical	< 5	< 5	*
Neurosurgery	0	0	n/a
Ophthalmology	625	695	-10.1%
Orthopaedic surgery	272	238	14.3%
Plastic surgery	0	0	n/a
Urology	30	29	3.4%
Vascular surgery	28	38	-26.3%

Patients ready for elective surgery for common procedures <sup>7</sup>

	As at 31 Dec 2016	Same time last year	Change since one year ago
Abdominal hysterectomy	< 5	< 5	*
Cataract extraction	603	670	-10.0%
Cholecystectomy	33	34	-2.9%
Coronary artery bypass graft	0	< 5	n/a
Cystoscopy	7	10	-30.0%
Haemorrhoidectomy	19	11	72.7%
Hysteroscopy	10	13	-23.1%
Inguinal herniorrhaphy	46	51	-9.8%
Myringoplasty / Tympanoplasty	0	< 5	n/a
Myringotomy	0	< 5	n/a
Other - General	10	9	11.1%
Prostatectomy	< 5	7	*
Septoplasty	0	< 5	n/a
Tonsillectomy	0	< 5	n/a
Total hip replacement	38	44	-13.6%
Total knee replacement	79	83	-4.8%
Varicose veins stripping and ligation	24	29	-17.2%

## Wyong Hospital: Patients ready for elective surgery

as at 31st December 2016

Patients ready for elective surgery, on the waiting list for longer than 12 months

As at 31 Dec 2016

Same time last year

All specialties	< 5	0
-----------------	-----	---

- \* Suppressed due to small numbers and to protect privacy. Relevant graphs are also suppressed.
- < 5 Less than five patients. For measures by urgency category, counts are included in an adjacent category. Relevant graphs are also suppressed.
1. Excluding staged procedures.
  2. Excluding staged procedures and cystoscopy.
  3. Including non-urgent cystoscopy.
  4. Excludes the total number of days the patient was coded as 'not ready for surgery'.
  5. This is the number of days it took for half of patients who received elective surgery during the period to be admitted and receive their surgery. The other half took equal to or longer than the median to be admitted for surgery.
  6. This is the number of days it took for 90% of patients who received elective surgery during the period to be admitted and receive their surgery. The final 10% of patients took equal to or longer than the 90th percentile.
  7. The procedures included in this list are procedures which are high volume; some may be associated with long waiting periods. For a description of these procedures see *Elective Surgery Glossary of Common Procedures, December 2012*.
  8. Includes staged procedures, non-urgent cystoscopy, and patients currently not available for personal reasons.
- For more information:** For details of methods, see the *Technical Supplement: Elective surgery measures, July to September 2016*.
- Note:** All percentages rounded to whole numbers and therefore percentages may not add to 100%.
- Source:** Waiting List Collection On-Line System, NSW Health (extracted 20 January 2017.).

## Armida and New England Hospital: Elective surgery performed

October to December 2016

Patients who received elective surgery by urgency category: 322 patients

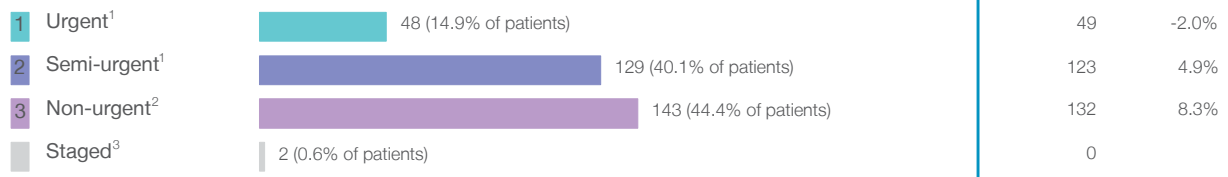

Patients who received elective surgery by urgency category by quarter, October 2011 to December 2016

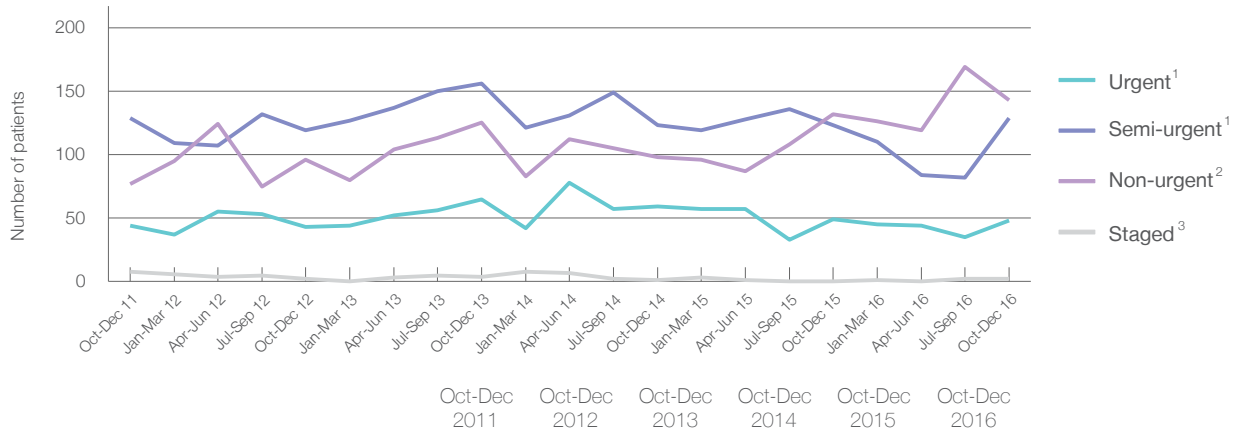

All categories	258	260	350	281	304	322
Urgent <sup>1</sup>	44	43	65	59	49	48
Semi-urgent <sup>1</sup>	129	119	156	123	123	129
Non-urgent <sup>2</sup>	77	96	125	98	132	143
Staged <sup>3</sup>	8	2	4	1	0	2



## Armidale and New England Hospital: Time waited to receive elective surgery

October to December 2016

Percentage of patients who received surgery within the clinically recommended timeframe

			Same period last year	Peer group (this period)
1	Urgent <sup>1</sup>	Recommended: 30 days	100%	99.8%
2	Semi-urgent <sup>1</sup>	Recommended: 90 days	98.4%	99.4%
3	Non-urgent <sup>2</sup>	Recommended: 365 days	98.5%	98.7%

Percentage of patients who received elective surgery by waiting time (days)

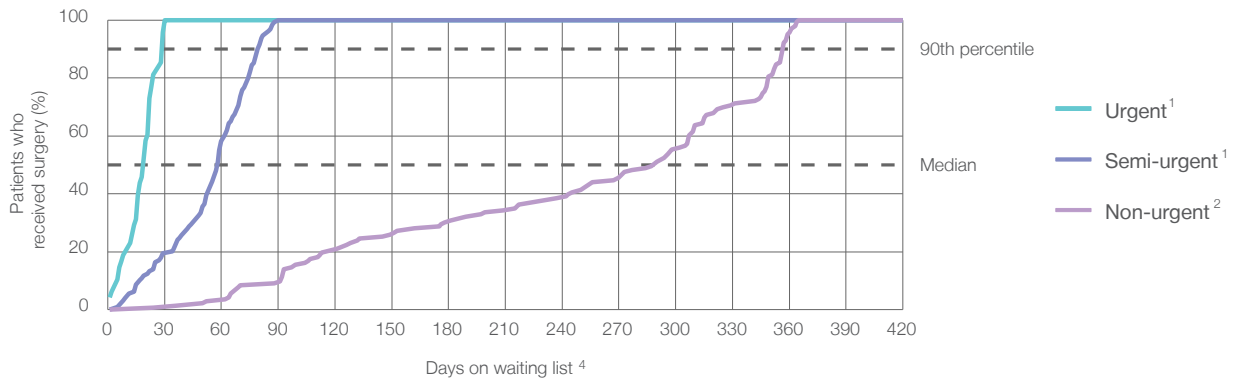











Waiting time (days) for people who received surgery by urgency category

		Peer group (this period)	This hospital (same period last year)	Peer group (same period last year)
1	Urgent: <sup>1</sup> 48 patients			
	Median time to receive surgery	14	17	14
	90th percentile time to receive surgery	27	*	27
2	Semi-urgent: <sup>1</sup> 129 patients			
	Median time to receive surgery	49	63	45
	90th percentile time to receive surgery	81	83	82
3	Non-urgent: <sup>2</sup> 143 patients			
	Median time to receive surgery	242	328	259
	90th percentile time to receive surgery	351	356	351

## Armidale and New England Hospital: Time waited to receive elective surgery

October to December 2016

Median <sup>5</sup> waiting time (days) for patients who received elective surgery by specialty of surgeon		Same period last year	Peer group (this period)
Cardiothoracic surgery	n/a (0 patients)	n/a	n/a
Ear, nose and throat surgery	n/a (0 patients)	n/a	65
General surgery	 57 days (83 patients)	58	43
Gynaecology	 57 days (60 patients)	50	41
Medical	* (< 5 patients)	*	15
Neurosurgery	n/a (0 patients)	n/a	n/a
Ophthalmology	 176 days (98 patients)	336	261
Orthopaedic surgery	 113 days (69 patients)	160	151
Plastic surgery	n/a (0 patients)	n/a	63
Urology	 57 days (11 patients)	n/a	38
Vascular surgery	n/a (0 patients)	n/a	41

Median <sup>5</sup> waiting time (days) for patients who received elective surgery by common procedures <sup>7</sup>		Same period last year	Peer group (this period)
Abdominal hysterectomy	* (7 patients)	*	75
Cataract extraction	 176 days (98 patients)	336	263
Cholecystectomy	 55 days (14 patients)	61	49
Coronary artery bypass graft	n/a (0 patients)	n/a	n/a
Cystoscopy	* (9 patients)	n/a	32
Haemorrhoidectomy	* (< 5 patients)	*	60
Hysteroscopy	 22 days (19 patients)	23	29
Inguinal herniorrhaphy	 64 days (23 patients)	74	62
Myringoplasty / Tympanoplasty	n/a (0 patients)	n/a	*
Myringotomy	n/a (0 patients)	n/a	*
Other - General	n/a (0 patients)	n/a	27
Prostatectomy	n/a (0 patients)	n/a	80
Septoplasty	n/a (0 patients)	n/a	295
Tonsillectomy	n/a (0 patients)	n/a	75
Total hip replacement	 169 days (18 patients)	280	215
Total knee replacement	 292 days (14 patients)	282	276
Varicose veins stripping and ligation	n/a (0 patients)	n/a	54

## Armidaire and New England Hospital: Elective surgery waiting list

October to December 2016

Patients ready for surgery on waiting list at start of quarter: 444 patients

Patients ready for surgery on waiting list at end of quarter: 433 patients

Patients not ready for surgery<sup>8</sup> on waiting list at end of quarter: 31 patients

Same period last year	Change since one year ago
497	-10.7%
470	-7.9%
25	24.0%

## Armidaire and New England Hospital: Patients ready for elective surgery

as at 31st December 2016

Patients ready for surgery on waiting list by urgency category: 433 patients

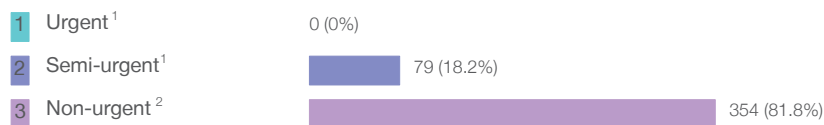

Same period last year	Change since one year ago
< 5	*
94	-14.1%
376	-5.9%

## Armida and New England Hospital: Patients ready for elective surgery as at 31st December 2016

Patients ready for elective surgery by specialty of surgeon: 433 patients

	As at 31 Dec 2016	Same time last year	Change since one year ago
All specialties	433	470	-7.9%
Cardiothoracic surgery	0	0	n/a
Ear, nose and throat surgery	0	0	n/a
General surgery	33	56	-41.1%
Gynaecology	49	58	-15.5%
Medical	0	0	n/a
Neurosurgery	0	0	n/a
Ophthalmology	190	220	-13.6%
Orthopaedic surgery	148	136	8.8%
Plastic surgery	0	0	n/a
Urology	13	0	n/a
Vascular surgery	0	0	n/a

Patients ready for elective surgery for common procedures <sup>7</sup>

	As at 31 Dec 2016	Same time last year	Change since one year ago
Abdominal hysterectomy	6	10	-40.0%
Cataract extraction	188	219	-14.2%
Cholecystectomy	12	16	-25.0%
Coronary artery bypass graft	0	< 5	n/a
Cystoscopy	10	< 5	n/a
Haemorrhoidectomy	0	< 5	n/a
Hysteroscopy	8	12	-33.3%
Inguinal herniorrhaphy	< 5	8	*
Myringoplasty / Tympanoplasty	0	< 5	n/a
Myringotomy	0	< 5	n/a
Other - General	< 5	< 5	n/a
Prostatectomy	0	< 5	n/a
Septoplasty	0	< 5	n/a
Tonsillectomy	0	< 5	n/a
Total hip replacement	22	22	0.0%
Total knee replacement	55	46	19.6%
Varicose veins stripping and ligation	0	< 5	n/a

## Armidaire and New England Hospital: Patients ready for elective surgery as at 31st December 2016

Patients ready for elective surgery, on the waiting list for longer than 12 months

As at 31 Dec 2016      Same time last year

All specialties	0	0
-----------------	---	---

\* Suppressed due to small numbers and to protect privacy. Relevant graphs are also suppressed.

< 5 Less than five patients. For measures by urgency category, counts are included in an adjacent category. Relevant graphs are also suppressed.

1. Excluding staged procedures.
2. Excluding staged procedures and cystoscopy.
3. Including non-urgent cystoscopy.
4. Excludes the total number of days the patient was coded as 'not ready for surgery'.
5. This is the number of days it took for half of patients who received elective surgery during the period to be admitted and receive their surgery. The other half took equal to or longer than the median to be admitted for surgery.
6. This is the number of days it took for 90% of patients who received elective surgery during the period to be admitted and receive their surgery. The final 10% of patients took equal to or longer than the 90th percentile.
7. The procedures included in this list are procedures which are high volume; some may be associated with long waiting periods. For a description of these procedures see *Elective Surgery Glossary of Common Procedures, December 2012*.
8. Includes staged procedures, non-urgent cystoscopy, and patients currently not available for personal reasons.

**For more information:** For details of methods, see the *Technical Supplement: Elective surgery measures, July to September 2016*.

**Note:** All percentages rounded to whole numbers and therefore percentages may not add to 100%.

**Source:** Waiting List Collection On-Line System, NSW Health (extracted 20 January 2017.).

## Bathurst Base Hospital: Elective surgery performed

October to December 2016

Patients who received elective surgery by urgency category: 490 patients

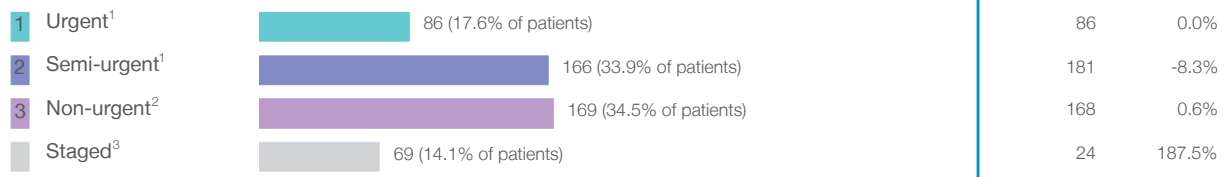

Patients who received elective surgery by urgency category by quarter, October 2011 to December 2016

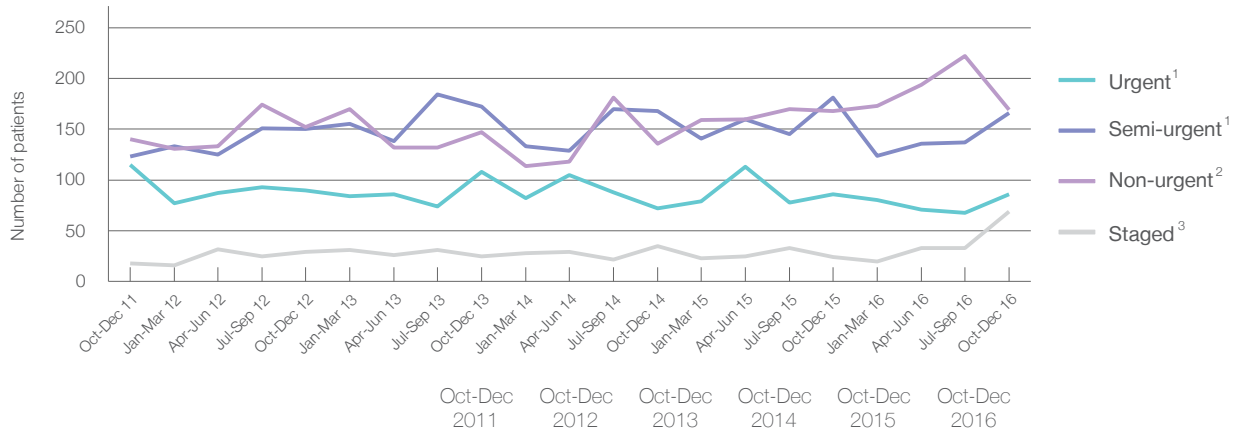

All categories	396	421	452	411	459	490
Urgent <sup>1</sup>	115	90	108	72	86	86
Semi-urgent <sup>1</sup>	123	150	172	168	181	166
Non-urgent <sup>2</sup>	140	152	147	136	168	169
Staged <sup>3</sup>	18	29	25	35	24	69

## Bathurst Base Hospital: Time waited to receive elective surgery

October to December 2016

Percentage of patients who received surgery within the clinically recommended timeframe

			Same period last year	Peer group (this period)
1	Urgent <sup>1</sup>	Recommended: 30 days	100%	99.8%
2	Semi-urgent <sup>1</sup>	Recommended: 90 days	99.4%	99.4%
3	Non-urgent <sup>2</sup>	Recommended: 365 days	97.6%	98.7%

Percentage of patients who received elective surgery by waiting time (days)

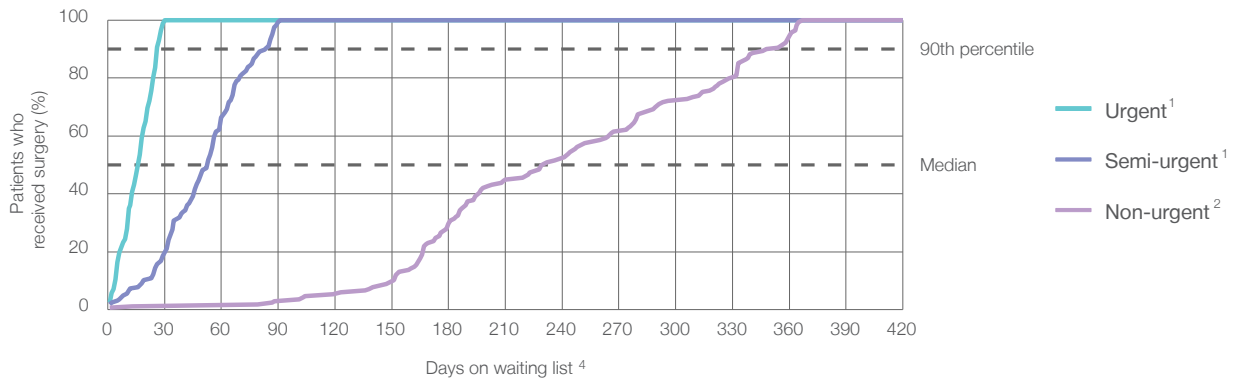

Waiting time (days) for people who received surgery by urgency category

		Peer group (this period)	This hospital (same period last year)	Peer group (same period last year)
1	Urgent: <sup>1</sup> 86 patients			
	Median time to receive surgery	14	15	14
	90th percentile time to receive surgery	27	*	27
2	Semi-urgent: <sup>1</sup> 166 patients			
	Median time to receive surgery	49	59	45
	90th percentile time to receive surgery	81	87	82
3	Non-urgent: <sup>2</sup> 169 patients			
	Median time to receive surgery	242	263	259
	90th percentile time to receive surgery	351	358	351

## Bathurst Base Hospital: Time waited to receive elective surgery

October to December 2016

Median <sup>5</sup> waiting time (days) for patients who received elective surgery by specialty of surgeon		Same period last year	Peer group (this period)
Cardiothoracic surgery	n/a (0 patients)	n/a	n/a
Ear, nose and throat surgery	46 days (70 patients)	89	65
General surgery	43 days (162 patients)	47	43
Gynaecology	58 days (56 patients)	50	41
Medical	n/a (0 patients)	n/a	15
Neurosurgery	n/a (0 patients)	n/a	n/a
Ophthalmology	167 days (44 patients)	250	261
Orthopaedic surgery	200 days (107 patients)	176	151
Plastic surgery	n/a (0 patients)	n/a	63
Urology	56 days (51 patients)	19	38
Vascular surgery	n/a (0 patients)	n/a	41

Median <sup>5</sup> waiting time (days) for patients who received elective surgery by common procedures <sup>7</sup>		Same period last year	Peer group (this period)
Abdominal hysterectomy	* (< 5 patients)	96	75
Cataract extraction	168 days (40 patients)	250	263
Cholecystectomy	50 days (24 patients)	68	49
Coronary artery bypass graft	n/a (0 patients)	n/a	n/a
Cystoscopy	8 days (16 patients)	*	32
Haemorrhoidectomy	* (< 5 patients)	*	60
Hysteroscopy	* (< 5 patients)	n/a	29
Inguinal herniorrhaphy	87 days (12 patients)	84	62
Myringoplasty / Tympanoplasty	* (< 5 patients)	n/a	*
Myringotomy	n/a (0 patients)	n/a	*
Other - General	* (< 5 patients)	*	27
Prostatectomy	* (< 5 patients)	*	80
Septoplasty	* (< 5 patients)	*	295
Tonsillectomy	47 days (43 patients)	106	75
Total hip replacement	219 days (19 patients)	132	215
Total knee replacement	198 days (25 patients)	232	276
Varicose veins stripping and ligation	* (< 5 patients)	n/a	54



## Bathurst Base Hospital: Elective surgery waiting list

October to December 2016

Patients ready for surgery on waiting list at start of quarter: 748 patients

Patients ready for surgery on waiting list at end of quarter: 763 patients

Patients not ready for surgery<sup>8</sup> on waiting list at end of quarter: 60 patients

Same period last year	Change since one year ago
691	8.2%
653	16.8%
68	-11.8%

## Bathurst Base Hospital: Patients ready for elective surgery

as at 31st December 2016

Patients ready for surgery on waiting list by urgency category: 763 patients

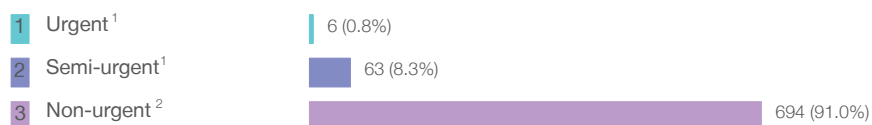

Same period last year	Change since one year ago
8	-25.0%
78	-19.2%
567	22.4%

## Bathurst Base Hospital: Patients ready for elective surgery as at 31st December 2016

Patients ready for elective surgery by specialty of surgeon: 763 patients

	As at 31 Dec 2016	Same time last year	Change since one year ago
All specialties	763	653	16.8%
Cardiothoracic surgery	0	0	n/a
Ear, nose and throat surgery	129	174	-25.9%
General surgery	152	149	2.0%
Gynaecology	80	73	9.6%
Medical	0	0	n/a
Neurosurgery	0	0	n/a
Ophthalmology	102	110	-7.3%
Orthopaedic surgery	295	141	109.2%
Plastic surgery	0	0	n/a
Urology	5	6	-16.7%
Vascular surgery	0	0	n/a

Patients ready for elective surgery for common procedures <sup>7</sup>

	As at 31 Dec 2016	Same time last year	Change since one year ago
Abdominal hysterectomy	13	13	0.0%
Cataract extraction	94	104	-9.6%
Cholecystectomy	9	19	-52.6%
Coronary artery bypass graft	0	< 5	n/a
Cystoscopy	< 5	< 5	*
Haemorrhoidectomy	< 5	< 5	*
Hysteroscopy	0	< 5	*
Inguinal herniorrhaphy	26	21	23.8%
Myringoplasty / Tympanoplasty	0	< 5	*
Myringotomy	0	< 5	n/a
Other - General	< 5	< 5	*
Prostatectomy	0	< 5	*
Septoplasty	10	12	-16.7%
Tonsillectomy	97	123	-21.1%
Total hip replacement	55	25	120.0%
Total knee replacement	123	65	89.2%
Varicose veins stripping and ligation	5	5	0.0%

## Bathurst Base Hospital: Patients ready for elective surgery as at 31st December 2016

Patients ready for elective surgery, on the waiting list for longer than 12 months

As at 31 Dec 2016

Same time last year

All specialties	0	0
-----------------	---	---

\* Suppressed due to small numbers and to protect privacy. Relevant graphs are also suppressed.

< 5 Less than five patients. For measures by urgency category, counts are included in an adjacent category. Relevant graphs are also suppressed.

1. Excluding staged procedures.
2. Excluding staged procedures and cystoscopy.
3. Including non-urgent cystoscopy.
4. Excludes the total number of days the patient was coded as 'not ready for surgery'.
5. This is the number of days it took for half of patients who received elective surgery during the period to be admitted and receive their surgery. The other half took equal to or longer than the median to be admitted for surgery.
6. This is the number of days it took for 90% of patients who received elective surgery during the period to be admitted and receive their surgery. The final 10% of patients took equal to or longer than the 90th percentile.
7. The procedures included in this list are procedures which are high volume; some may be associated with long waiting periods. For a description of these procedures see *Elective Surgery Glossary of Common Procedures, December 2012*.
8. Includes staged procedures, non-urgent cystoscopy, and patients currently not available for personal reasons.

For more information: For details of methods, see the *Technical Supplement: Elective surgery measures, July to September 2016*.

**Note:** All percentages rounded to whole numbers and therefore percentages may not add to 100%.

**Source:** Waiting List Collection On-Line System, NSW Health (extracted 20 January 2017.).

## Belmont Hospital: Elective surgery performed

October to December 2016

Patients who received elective surgery by urgency category: 714 patients

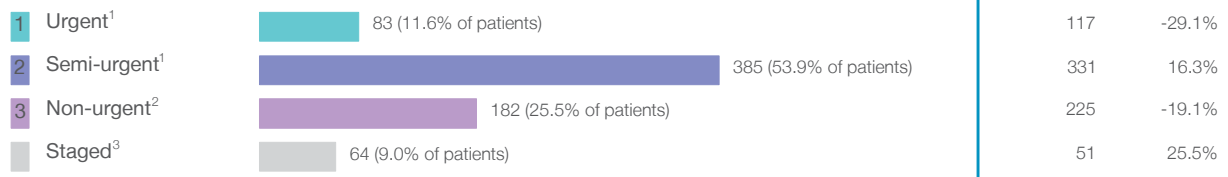

Patients who received elective surgery by urgency category by quarter, October 2011 to December 2016

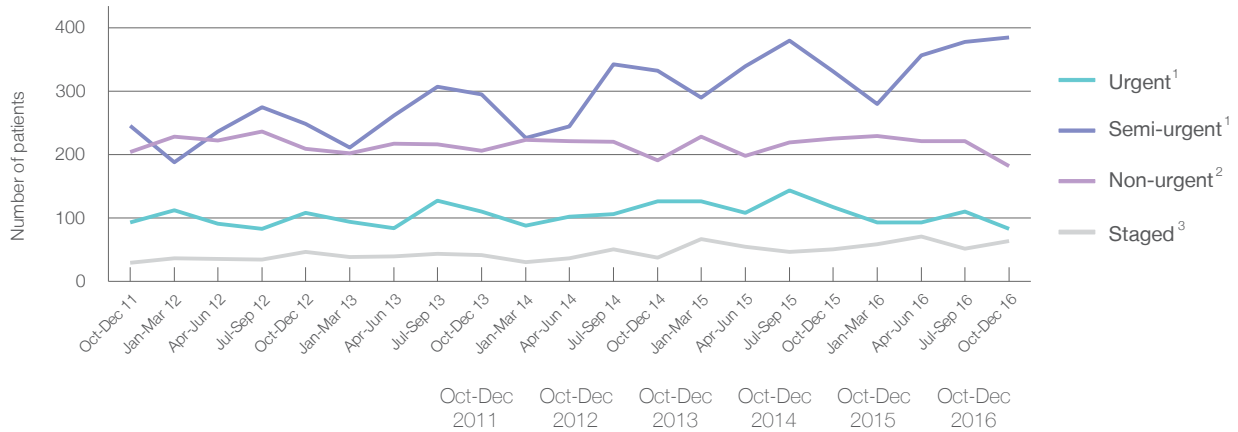

All categories	572	612	653	687	724	714
Urgent <sup>1</sup>	93	108	110	126	117	83
Semi-urgent <sup>1</sup>	245	248	295	332	331	385
Non-urgent <sup>2</sup>	204	209	206	191	225	182
Staged <sup>3</sup>	30	47	42	38	51	64

## Belmont Hospital: Time waited to receive elective surgery

October to December 2016

Percentage of patients who received surgery within the clinically recommended timeframe

			Same period last year	Peer group (this period)
1	Urgent <sup>1</sup>	Recommended: 30 days	100%	99.8%
2	Semi-urgent <sup>1</sup>	Recommended: 90 days	100%	99.4%
3	Non-urgent <sup>2</sup>	Recommended: 365 days	99.6%	98.7%

Percentage of patients who received elective surgery by waiting time (days)

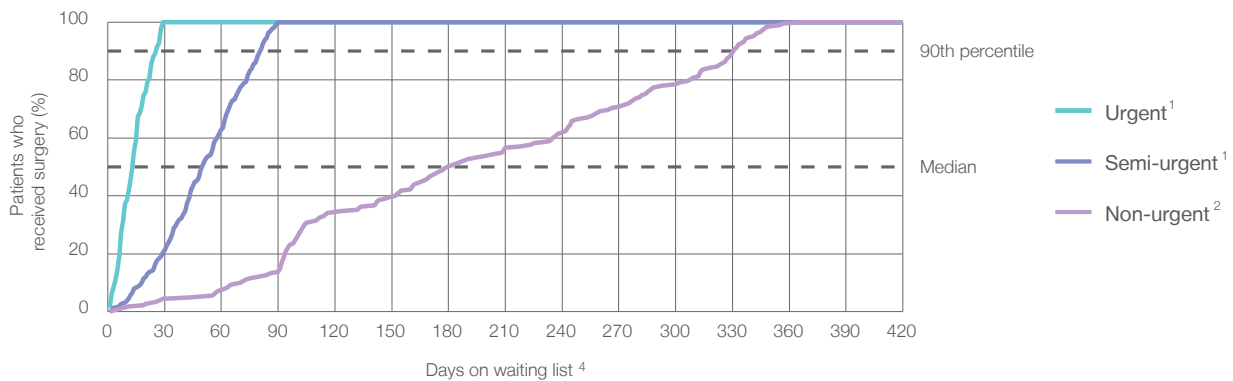

Waiting time (days) for people who received surgery by urgency category

		Peer group (this period)	This hospital (same period last year)	Peer group (same period last year)
1	Urgent: <sup>1</sup> 83 patients			
	Median time to receive surgery	14	14	14
	90th percentile time to receive surgery	27	26	27
2	Semi-urgent: <sup>1</sup> 385 patients			
	Median time to receive surgery	49	49	45
	90th percentile time to receive surgery	81	84	82
3	Non-urgent: <sup>2</sup> 182 patients			
	Median time to receive surgery	242	198	259
	90th percentile time to receive surgery	351	342	351

## Belmont Hospital: Time waited to receive elective surgery

October to December 2016

Median <sup>5</sup> waiting time (days) for patients who received elective surgery by specialty of surgeon		Same period last year	Peer group (this period)
Cardiothoracic surgery	n/a (0 patients)	n/a	n/a
Ear, nose and throat surgery	42 days (30 patients)	127	65
General surgery	50 days (128 patients)	62	43
Gynaecology	56 days (108 patients)	50	41
Medical	n/a (0 patients)	n/a	15
Neurosurgery	n/a (0 patients)	n/a	n/a
Ophthalmology	n/a (0 patients)	n/a	261
Orthopaedic surgery	91 days (169 patients)	84	151
Plastic surgery	60 days (74 patients)	84	63
Urology	38 days (205 patients)	38	38
Vascular surgery	n/a (0 patients)	n/a	41

Median <sup>5</sup> waiting time (days) for patients who received elective surgery by common procedures <sup>7</sup>		Same period last year	Peer group (this period)
Abdominal hysterectomy	* (< 5 patients)	*	75
Cataract extraction	n/a (0 patients)	n/a	263
Cholecystectomy	46 days (31 patients)	69	49
Coronary artery bypass graft	n/a (0 patients)	n/a	n/a
Cystoscopy	38 days (149 patients)	40	32
Haemorrhoidectomy	* (< 5 patients)	*	60
Hysteroscopy	45 days (36 patients)	41	29
Inguinal herniorrhaphy	72 days (29 patients)	88	62
Myringoplasty / Tympanoplasty	* (< 5 patients)	*	*
Myringotomy	n/a (0 patients)	n/a	*
Other - General	58 days (10 patients)	11	27
Prostatectomy	* (7 patients)	49	80
Septoplasty	* (5 patients)	*	295
Tonsillectomy	28 days (15 patients)	110	75
Total hip replacement	n/a (0 patients)	n/a	215
Total knee replacement	n/a (0 patients)	n/a	276
Varicose veins stripping and ligation	n/a (0 patients)	n/a	54

## Belmont Hospital: Elective surgery waiting list

October to December 2016

Patients ready for surgery on waiting list at start of quarter: 896 patients

Patients ready for surgery on waiting list at end of quarter: 870 patients

Patients not ready for surgery<sup>8</sup> on waiting list at end of quarter: 203 patients

Same period last year	Change since one year ago
853	5.0%
743	17.1%
205	-1.0%

## Belmont Hospital: Patients ready for elective surgery

as at 31st December 2016

Patients ready for surgery on waiting list by urgency category: 870 patients

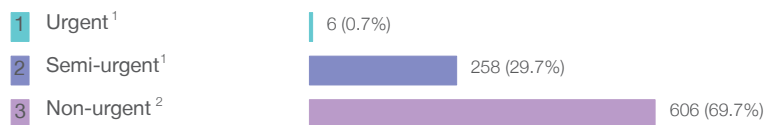

Same period last year	Change since one year ago
11	-45.5%
201	28.4%
531	14.1%

## Belmont Hospital: Patients ready for elective surgery as at 31st December 2016

Patients ready for elective surgery by specialty of surgeon: 870 patients

	As at 31 Dec 2016	Same time last year	Change since one year ago
All specialties	870	743	17.1%
Cardiothoracic surgery	0	0	n/a
Ear, nose and throat surgery	5	33	-84.8%
General surgery	171	162	5.6%
Gynaecology	150	124	21.0%
Medical	0	0	n/a
Neurosurgery	0	0	n/a
Ophthalmology	0	0	n/a
Orthopaedic surgery	432	291	48.5%
Plastic surgery	54	76	-28.9%
Urology	58	57	1.8%
Vascular surgery	0	0	n/a

Patients ready for elective surgery for common procedures <sup>7</sup>

	As at 31 Dec 2016	Same time last year	Change since one year ago
Abdominal hysterectomy	< 5	< 5	*
Cataract extraction	0	< 5	n/a
Cholecystectomy	31	39	-20.5%
Coronary artery bypass graft	0	< 5	n/a
Cystoscopy	49	35	40.0%
Haemorrhoidectomy	< 5	< 5	*
Hysteroscopy	34	30	13.3%
Inguinal herniorrhaphy	53	68	-22.1%
Myringoplasty / Tympanoplasty	< 5	< 5	*
Myringotomy	0	< 5	n/a
Other - General	9	< 5	*
Prostatectomy	5	5	0.0%
Septoplasty	0	6	-100.0%
Tonsillectomy	< 5	14	*
Total hip replacement	0	< 5	n/a
Total knee replacement	0	< 5	n/a
Varicose veins stripping and ligation	0	< 5	n/a



## Belmont Hospital: Patients ready for elective surgery as at 31st December 2016

Patients ready for elective surgery, on the waiting list for longer than 12 months

As at 31 Dec 2016

Same time last year

All specialties	0	0
-----------------	---	---

\* Suppressed due to small numbers and to protect privacy. Relevant graphs are also suppressed.

< 5 Less than five patients. For measures by urgency category, counts are included in an adjacent category. Relevant graphs are also suppressed.

1. Excluding staged procedures.
2. Excluding staged procedures and cystoscopy.
3. Including non-urgent cystoscopy.
4. Excludes the total number of days the patient was coded as 'not ready for surgery'.
5. This is the number of days it took for half of patients who received elective surgery during the period to be admitted and receive their surgery. The other half took equal to or longer than the median to be admitted for surgery.
6. This is the number of days it took for 90% of patients who received elective surgery during the period to be admitted and receive their surgery. The final 10% of patients took equal to or longer than the 90th percentile.
7. The procedures included in this list are procedures which are high volume; some may be associated with long waiting periods. For a description of these procedures see *Elective Surgery Glossary of Common Procedures, December 2012*.
8. Includes staged procedures, non-urgent cystoscopy, and patients currently not available for personal reasons.

For more information: For details of methods, see the *Technical Supplement: Elective surgery measures, July to September 2016*.

**Note:** All percentages rounded to whole numbers and therefore percentages may not add to 100%.

**Source:** Waiting List Collection On-Line System, NSW Health (extracted 20 January 2017.).

## Bowral and District Hospital: Elective surgery performed

October to December 2016

Patients who received elective surgery by urgency category: 356 patients

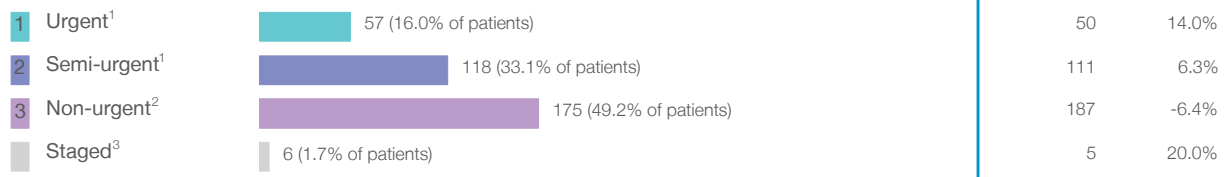

Patients who received elective surgery by urgency category by quarter, October 2011 to December 2016

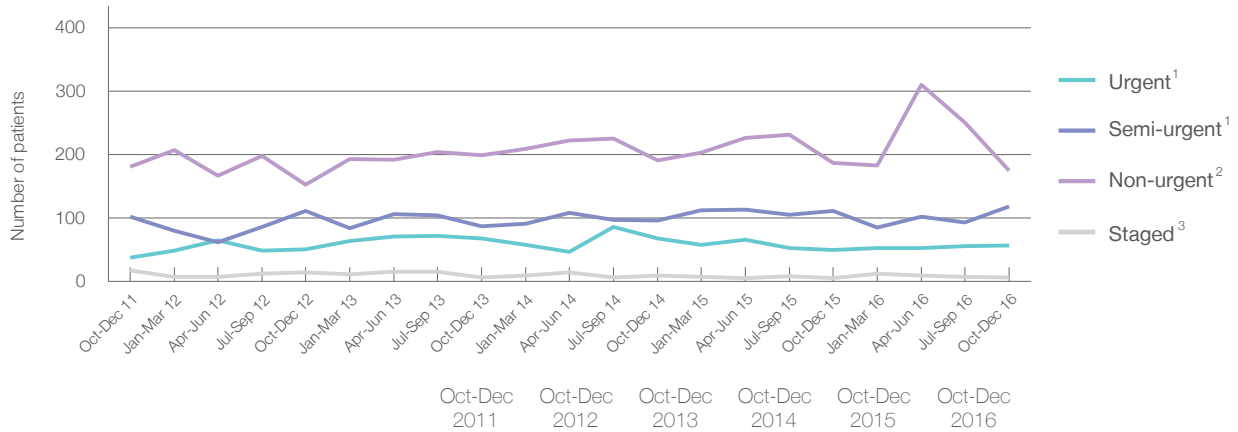

All categories	339	330	360	365	353	356
Urgent <sup>1</sup>	38	51	68	68	50	57
Semi-urgent <sup>1</sup>	102	111	87	96	111	118
Non-urgent <sup>2</sup>	181	153	199	191	187	175
Staged <sup>3</sup>	18	15	6	10	5	6

## Bowral and District Hospital: Time waited to receive elective surgery

October to December 2016

Percentage of patients who received surgery within the clinically recommended timeframe

			Same period last year	Peer group (this period)
1	Urgent <sup>1</sup>	Recommended: 30 days	100%	99.8%
2	Semi-urgent <sup>1</sup>	Recommended: 90 days	100%	99.4%
3	Non-urgent <sup>2</sup>	Recommended: 365 days	89.3%	98.7%

Percentage of patients who received elective surgery by waiting time (days)

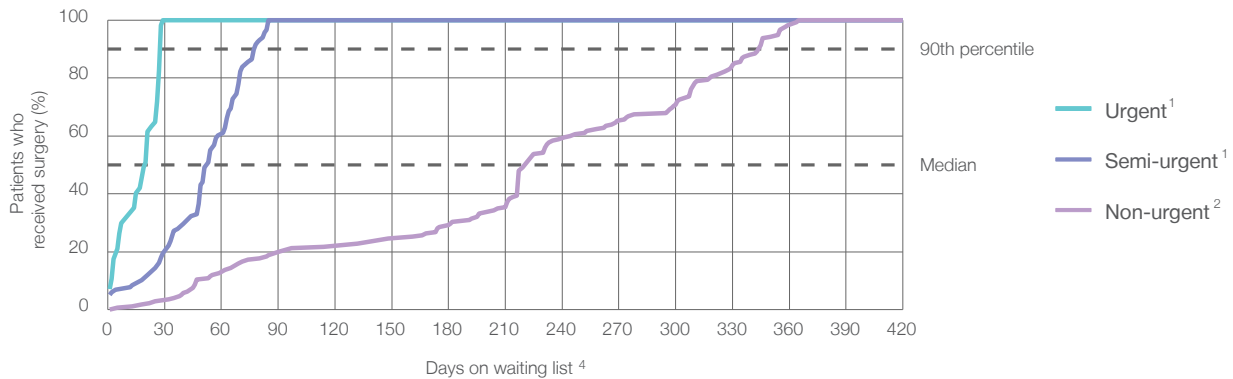

Waiting time (days) for people who received surgery by urgency category

		Peer group (this period)	This hospital (same period last year)	Peer group (same period last year)
1	Urgent: <sup>1</sup> 57 patients			
Median time to receive surgery	20 days	14	19	14
90th percentile time to receive surgery	*	27	*	27
2	Semi-urgent: <sup>1</sup> 118 patients			
Median time to receive surgery	53 days	49	37	45
90th percentile time to receive surgery	78 days	81	77	82
3	Non-urgent: <sup>2</sup> 175 patients			
Median time to receive surgery	225 days	242	300	259
90th percentile time to receive surgery	345 days	351	371	351

## Bowral and District Hospital: Time waited to receive elective surgery

October to December 2016

### Median<sup>5</sup> waiting time (days) for patients who received elective surgery by specialty of surgeon

		Same period last year	Peer group (this period)
Cardiothoracic surgery	n/a (0 patients)	n/a	n/a
Ear, nose and throat surgery	n/a (0 patients)	n/a	65
General surgery	31 days (107 patients)	35	43
Gynaecology	57 days (68 patients)	27	41
Medical	n/a (0 patients)	n/a	15
Neurosurgery	n/a (0 patients)	n/a	n/a
Ophthalmology	211 days (85 patients)	308	261
Orthopaedic surgery	300 days (96 patients)	281	151
Plastic surgery	n/a (0 patients)	n/a	63
Urology	n/a (0 patients)	n/a	38
Vascular surgery	n/a (0 patients)	n/a	41

### Median<sup>5</sup> waiting time (days) for patients who received elective surgery by common procedures<sup>7</sup>

		Same period last year	Peer group (this period)
Abdominal hysterectomy	* (< 5 patients)	*	75
Cataract extraction	212 days (83 patients)	308	263
Cholecystectomy	49 days (21 patients)	57	49
Coronary artery bypass graft	n/a (0 patients)	n/a	n/a
Cystoscopy	* (< 5 patients)	*	32
Haemorrhoidectomy	n/a (0 patients)	*	60
Hysteroscopy	64 days (31 patients)	25	29
Inguinal herniorrhaphy	45 days (12 patients)	*	62
Myringoplasty / Tympanoplasty	n/a (0 patients)	n/a	*
Myringotomy	n/a (0 patients)	n/a	*
Other - General	* (6 patients)	*	27
Prostatectomy	n/a (0 patients)	n/a	80
Septoplasty	n/a (0 patients)	n/a	295
Tonsillectomy	n/a (0 patients)	n/a	75
Total hip replacement	314 days (22 patients)	321	215
Total knee replacement	330 days (28 patients)	314	276
Varicose veins stripping and ligation	n/a (0 patients)	n/a	54

## Bowral and District Hospital: Elective surgery waiting list

October to December 2016

Patients ready for surgery on waiting list at start of quarter: 710 patients

Patients ready for surgery on waiting list at end of quarter: 740 patients

Patients not ready for surgery<sup>8</sup> on waiting list at end of quarter: 74 patients

Same period last year	Change since one year ago
739	-3.9%
814	-9.1%
74	0.0%

## Bowral and District Hospital: Patients ready for elective surgery

as at 31st December 2016

Patients ready for surgery on waiting list by urgency category: 740 patients

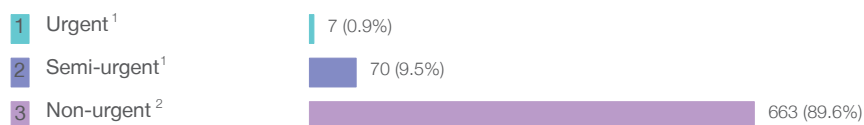

Same period last year	Change since one year ago
< 5	*
47	55.6%
767	-13.6%

## Bowral and District Hospital: Patients ready for elective surgery

as at 31st December 2016

Patients ready for elective surgery by specialty of surgeon: 740 patients

	As at 31 Dec 2016	Same time last year	Change since one year ago
All specialties	740	814	-9.1%
Cardiothoracic surgery	0	0	n/a
Ear, nose and throat surgery	0	0	n/a
General surgery	66	77	-14.3%
Gynaecology	70	57	22.8%
Medical	0	0	n/a
Neurosurgery	0	0	n/a
Ophthalmology	249	265	-6.0%
Orthopaedic surgery	355	415	-14.5%
Plastic surgery	0	0	n/a
Urology	0	0	n/a
Vascular surgery	0	0	n/a

Patients ready for elective surgery for common procedures <sup>7</sup>

	As at 31 Dec 2016	Same time last year	Change since one year ago
Abdominal hysterectomy	9	13	-30.8%
Cataract extraction	248	263	-5.7%
Cholecystectomy	6	14	-57.1%
Coronary artery bypass graft	0	< 5	n/a
Cystoscopy	< 5	< 5	*
Haemorrhoidectomy	< 5	< 5	n/a
Hysteroscopy	22	11	100.0%
Inguinal herniorrhaphy	10	14	-28.6%
Myringoplasty / Tympanoplasty	0	< 5	n/a
Myringotomy	0	< 5	n/a
Other - General	0	< 5	*
Prostatectomy	0	< 5	n/a
Septoplasty	0	< 5	n/a
Tonsillectomy	0	< 5	n/a
Total hip replacement	83	81	2.5%
Total knee replacement	135	168	-19.6%
Varicose veins stripping and ligation	0	< 5	n/a

## Bowral and District Hospital: Patients ready for elective surgery as at 31st December 2016

Patients ready for elective surgery, on the waiting list for longer than 12 months

As at 31 Dec 2016

Same time last year

All specialties	0	0
-----------------	---	---

\* Suppressed due to small numbers and to protect privacy. Relevant graphs are also suppressed.

< 5 Less than five patients. For measures by urgency category, counts are included in an adjacent category. Relevant graphs are also suppressed.

1. Excluding staged procedures.
2. Excluding staged procedures and cystoscopy.
3. Including non-urgent cystoscopy.
4. Excludes the total number of days the patient was coded as 'not ready for surgery'.
5. This is the number of days it took for half of patients who received elective surgery during the period to be admitted and receive their surgery. The other half took equal to or longer than the median to be admitted for surgery.
6. This is the number of days it took for 90% of patients who received elective surgery during the period to be admitted and receive their surgery. The final 10% of patients took equal to or longer than the 90th percentile.
7. The procedures included in this list are procedures which are high volume; some may be associated with long waiting periods. For a description of these procedures see *Elective Surgery Glossary of Common Procedures, December 2012*.
8. Includes staged procedures, non-urgent cystoscopy, and patients currently not available for personal reasons.

For more information: For details of methods, see the *Technical Supplement: Elective surgery measures, July to September 2016*.

**Note:** All percentages rounded to whole numbers and therefore percentages may not add to 100%.

**Source:** Waiting List Collection On-Line System, NSW Health (extracted 20 January 2017.).

## Broken Hill Base Hospital: Elective surgery performed

October to December 2016

Patients who received elective surgery by urgency category: 249 patients

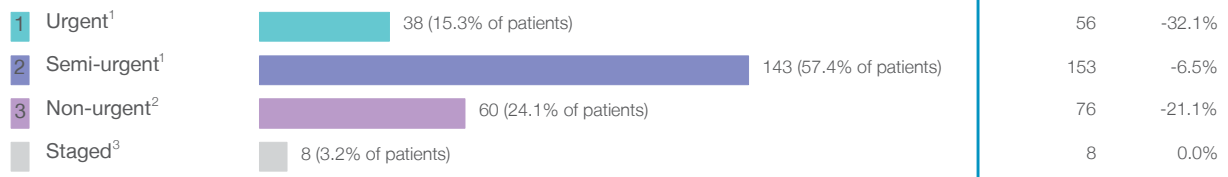

Patients who received elective surgery by urgency category by quarter, October 2011 to December 2016

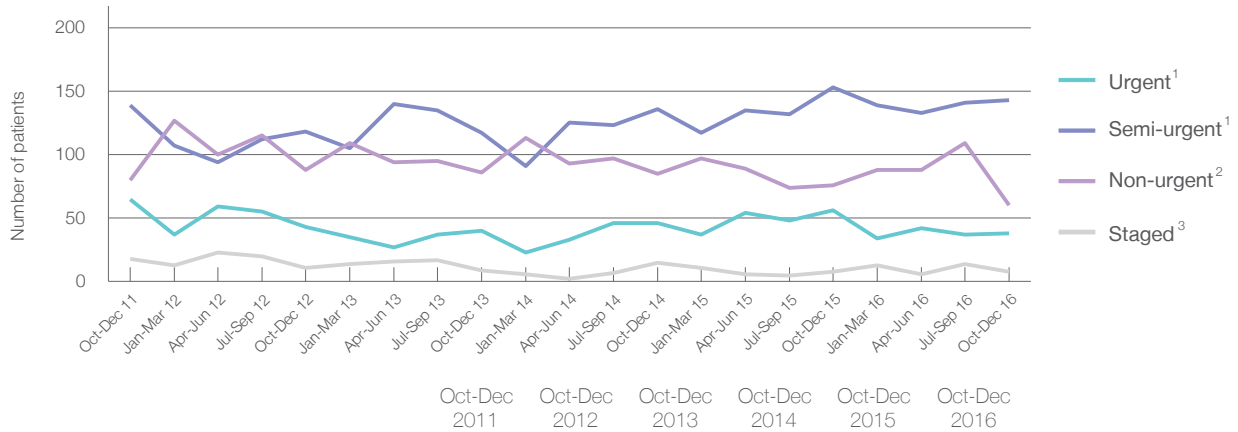

	Oct-Dec 2011	Oct-Dec 2012	Oct-Dec 2013	Oct-Dec 2014	Oct-Dec 2015	Oct-Dec 2016
All categories	302	260	252	282	293	249
Urgent <sup>1</sup>	65	43	40	46	56	38
Semi-urgent <sup>1</sup>	139	118	117	136	153	143
Non-urgent <sup>2</sup>	80	88	86	85	76	60
Staged <sup>3</sup>	18	11	9	15	8	8



## Broken Hill Base Hospital: Time waited to receive elective surgery

October to December 2016

Percentage of patients who received surgery within the clinically recommended timeframe

			Same period last year	Peer group (this period)
1	Urgent <sup>1</sup>	Recommended: 30 days	100%	99.8%
2	Semi-urgent <sup>1</sup>	Recommended: 90 days	96.5%	99.4%
3	Non-urgent <sup>2</sup>	Recommended: 365 days	94.7%	98.7%

Percentage of patients who received elective surgery by waiting time (days)

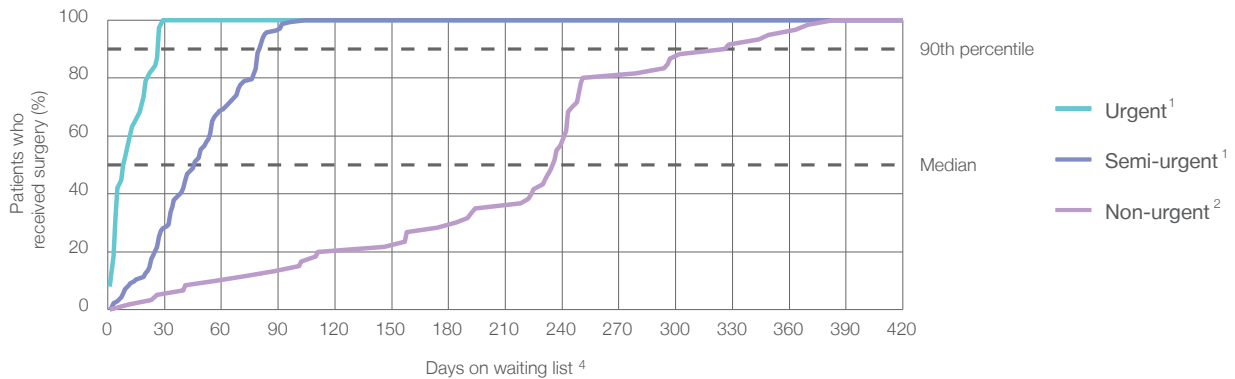

Waiting time (days) for people who received surgery by urgency category

		Peer group (this period)	This hospital (same period last year)	Peer group (same period last year)
1	Urgent: <sup>1</sup> 38 patients			
	Median time to receive surgery	14	15	14
	90th percentile time to receive surgery	27	*	27
2	Semi-urgent: <sup>1</sup> 143 patients			
	Median time to receive surgery	49	47	45
	90th percentile time to receive surgery	81	82	82
3	Non-urgent: <sup>2</sup> 60 patients			
	Median time to receive surgery	242	272	259
	90th percentile time to receive surgery	351	*	351

## Broken Hill Base Hospital: Time waited to receive elective surgery

October to December 2016

### Median<sup>5</sup> waiting time (days) for patients who received elective surgery by specialty of surgeon

		Same period last year	Peer group (this period)
Cardiothoracic surgery	n/a (0 patients)	n/a	n/a
Ear, nose and throat surgery	94 days (24 patients)	233	65
General surgery	33 days (50 patients)	26	43
Gynaecology	8 days (24 patients)	22	41
Medical	n/a (0 patients)	n/a	15
Neurosurgery	n/a (0 patients)	n/a	n/a
Ophthalmology	225 days (52 patients)	263	261
Orthopaedic surgery	68 days (43 patients)	55	151
Plastic surgery	72 days (29 patients)	67	63
Urology	40 days (23 patients)	70	38
Vascular surgery	* (< 5 patients)	*	41

### Median<sup>5</sup> waiting time (days) for patients who received elective surgery by common procedures<sup>7</sup>

		Same period last year	Peer group (this period)
Abdominal hysterectomy	* (< 5 patients)	n/a	75
Cataract extraction	234 days (40 patients)	269	263
Cholecystectomy	* (8 patients)	*	49
Coronary artery bypass graft	n/a (0 patients)	n/a	n/a
Cystoscopy	* (8 patients)	*	32
Haemorrhoidectomy	* (< 5 patients)	*	60
Hysteroscopy	* (5 patients)	22	29
Inguinal herniorrhaphy	* (< 5 patients)	*	62
Myringoplasty / Tympanoplasty	n/a (0 patients)	n/a	*
Myringotomy	n/a (0 patients)	n/a	*
Other - General	* (5 patients)	*	27
Prostatectomy	* (< 5 patients)	*	80
Septoplasty	* (< 5 patients)	*	295
Tonsillectomy	* (7 patients)	293	75
Total hip replacement	* (< 5 patients)	*	215
Total knee replacement	82 days (13 patients)	64	276
Varicose veins stripping and ligation	* (< 5 patients)	*	54

## Broken Hill Base Hospital: Elective surgery waiting list

October to December 2016

Patients ready for surgery on waiting list at start of quarter: 365 patients

Patients ready for surgery on waiting list at end of quarter: 364 patients

Patients not ready for surgery<sup>8</sup> on waiting list at end of quarter: 85 patients

Same period last year	Change since one year ago
345	5.8%
342	6.4%
90	-5.6%

## Broken Hill Base Hospital: Patients ready for elective surgery

as at 31st December 2016

Patients ready for surgery on waiting list by urgency category: 364 patients

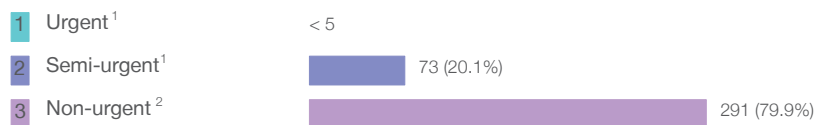

Same period last year	Change since one year ago
< 5	*
87	-16.7%
255	14.1%

## Broken Hill Base Hospital: Patients ready for elective surgery as at 31st December 2016

Patients ready for elective surgery by specialty of surgeon: 364 patients

	As at 31 Dec 2016	Same time last year	Change since one year ago
All specialties	364	342	6.4%
Cardiothoracic surgery	0	0	n/a
Ear, nose and throat surgery	47	23	104.3%
General surgery	25	56	-55.4%
Gynaecology	< 5	9	*
Medical	0	0	n/a
Neurosurgery	0	0	n/a
Ophthalmology	122	111	9.9%
Orthopaedic surgery	116	104	11.5%
Plastic surgery	33	20	65.0%
Urology	13	9	44.4%
Vascular surgery	6	10	-40.0%

Patients ready for elective surgery for common procedures <sup>7</sup>

	As at 31 Dec 2016	Same time last year	Change since one year ago
Abdominal hysterectomy	0	< 5	n/a
Cataract extraction	109	101	7.9%
Cholecystectomy	< 5	< 5	*
Coronary artery bypass graft	0	< 5	n/a
Cystoscopy	< 5	< 5	*
Haemorrhoidectomy	0	< 5	*
Hysteroscopy	0	< 5	*
Inguinal herniorrhaphy	5	8	-37.5%
Myringoplasty / Tympanoplasty	0	< 5	*
Myringotomy	0	< 5	n/a
Other - General	< 5	< 5	*
Prostatectomy	< 5	< 5	*
Septoplasty	15	5	200.0%
Tonsillectomy	12	6	100.0%
Total hip replacement	15	10	50.0%
Total knee replacement	49	39	25.6%
Varicose veins stripping and ligation	6	10	-40.0%

## Broken Hill Base Hospital: Patients ready for elective surgery as at 31st December 2016

Patients ready for elective surgery, on the waiting list for longer than 12 months

As at 31 Dec 2016

Same time last year

All specialties

< 5

< 5

\* Suppressed due to small numbers and to protect privacy. Relevant graphs are also suppressed.

< 5 Less than five patients. For measures by urgency category, counts are included in an adjacent category. Relevant graphs are also suppressed.

1. Excluding staged procedures.
2. Excluding staged procedures and cystoscopy.
3. Including non-urgent cystoscopy.
4. Excludes the total number of days the patient was coded as 'not ready for surgery'.
5. This is the number of days it took for half of patients who received elective surgery during the period to be admitted and receive their surgery. The other half took equal to or longer than the median to be admitted for surgery.
6. This is the number of days it took for 90% of patients who received elective surgery during the period to be admitted and receive their surgery. The final 10% of patients took equal to or longer than the 90th percentile.
7. The procedures included in this list are procedures which are high volume; some may be associated with long waiting periods. For a description of these procedures see *Elective Surgery Glossary of Common Procedures, December 2012*.
8. Includes staged procedures, non-urgent cystoscopy, and patients currently not available for personal reasons.

For more information: For details of methods, see the *Technical Supplement: Elective surgery measures, July to September 2016*.

**Note:** All percentages rounded to whole numbers and therefore percentages may not add to 100%.

**Source:** Waiting List Collection On-Line System, NSW Health (extracted 20 January 2017.).

## Goulburn Base Hospital: Elective surgery performed

October to December 2016

Patients who received elective surgery by urgency category: 375 patients

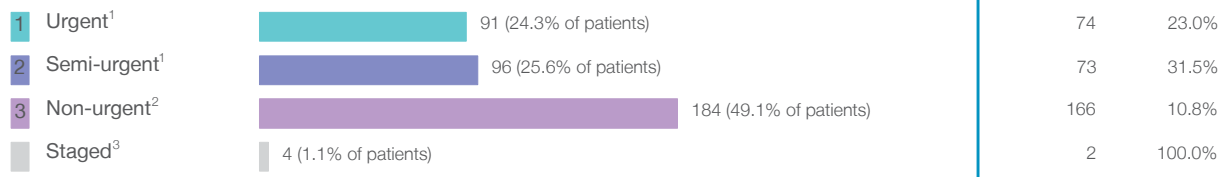

Patients who received elective surgery by urgency category by quarter, October 2011 to December 2016

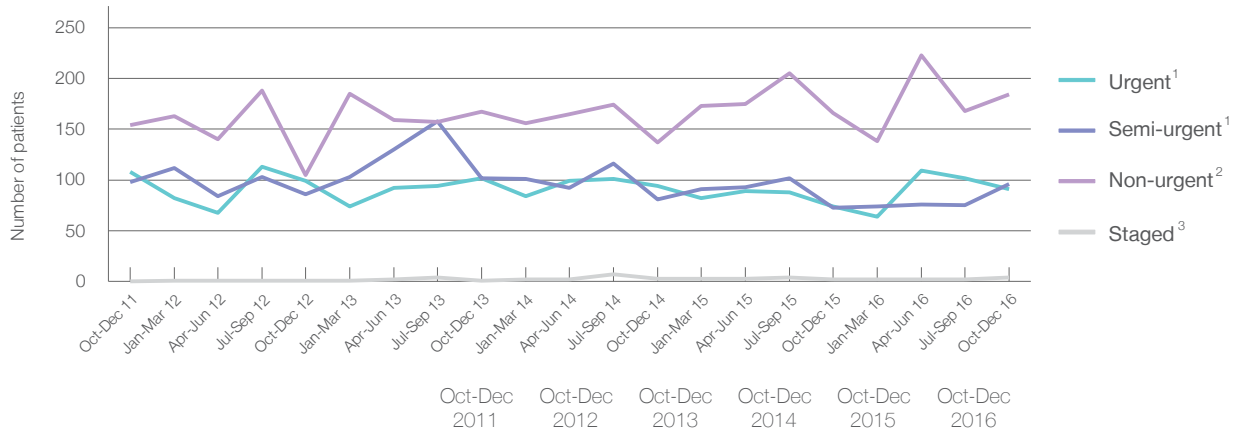

All categories	360	291	372	315	315	375
Urgent <sup>1</sup>	108	99	102	94	74	91
Semi-urgent <sup>1</sup>	98	86	102	81	73	96
Non-urgent <sup>2</sup>	154	105	167	137	166	184
Staged <sup>3</sup>	0	1	1	3	2	4

## Goulburn Base Hospital: Time waited to receive elective surgery

October to December 2016

Percentage of patients who received surgery within the clinically recommended timeframe

			Same period last year	Peer group (this period)
1	Urgent <sup>1</sup>	Recommended: 30 days	100%	99.8%
2	Semi-urgent <sup>1</sup>	Recommended: 90 days	99.0%	99.4%
3	Non-urgent <sup>2</sup>	Recommended: 365 days	97.3%	98.7%

Percentage of patients who received elective surgery by waiting time (days)

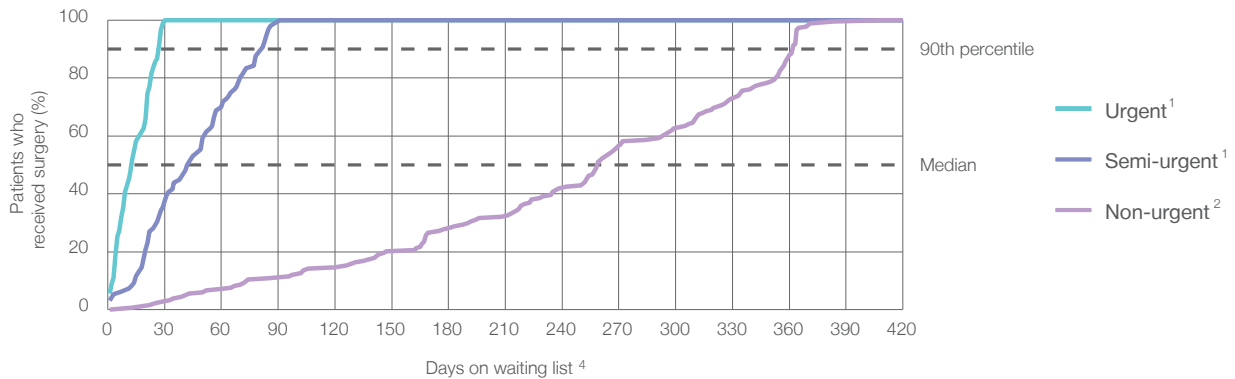

Waiting time (days) for people who received surgery by urgency category

		Peer group (this period)	This hospital (same period last year)	Peer group (same period last year)
1	Urgent: <sup>1</sup> 91 patients			
	Median time to receive surgery	13 days	14	14
	90th percentile time to receive surgery	*	27	27
2	Semi-urgent: <sup>1</sup> 96 patients			
	Median time to receive surgery	43 days	49	36
	90th percentile time to receive surgery	*	81	82
3	Non-urgent: <sup>2</sup> 184 patients			
	Median time to receive surgery	259 days	242	280
	90th percentile time to receive surgery	362 days	351	350

## Goulburn Base Hospital: Time waited to receive elective surgery

October to December 2016

### Median<sup>5</sup> waiting time (days) for patients who received elective surgery by specialty of surgeon

		Same period last year	Peer group (this period)
Cardiothoracic surgery	n/a (0 patients)	n/a	n/a
Ear, nose and throat surgery	* (5 patients)	*	65
General surgery	49 days (166 patients)	75	43
Gynaecology	13 days (43 patients)	17	41
Medical	* (5 patients)	*	15
Neurosurgery	n/a (0 patients)	n/a	n/a
Ophthalmology	264 days (46 patients)	282	261
Orthopaedic surgery	303 days (110 patients)	273	151
Plastic surgery	n/a (0 patients)	n/a	63
Urology	n/a (0 patients)	n/a	38
Vascular surgery	n/a (0 patients)	n/a	41

### Median<sup>5</sup> waiting time (days) for patients who received elective surgery by common procedures<sup>7</sup>

		Same period last year	Peer group (this period)
Abdominal hysterectomy	n/a (0 patients)	*	75
Cataract extraction	264 days (46 patients)	282	263
Cholecystectomy	56 days (18 patients)	157	49
Coronary artery bypass graft	n/a (0 patients)	n/a	n/a
Cystoscopy	* (< 5 patients)	*	32
Haemorrhoidectomy	* (< 5 patients)	*	60
Hysteroscopy	13 days (23 patients)	19	29
Inguinal herniorrhaphy	112 days (14 patients)	123	62
Myringoplasty / Tympanoplasty	n/a (0 patients)	n/a	*
Myringotomy	n/a (0 patients)	n/a	*
Other - General	28 days (33 patients)	21	27
Prostatectomy	n/a (0 patients)	n/a	80
Septoplasty	n/a (0 patients)	n/a	295
Tonsillectomy	143 days (11 patients)	233	75
Total hip replacement	363 days (16 patients)	305	215
Total knee replacement	356 days (29 patients)	337	276
Varicose veins stripping and ligation	* (< 5 patients)	*	54



## Goulburn Base Hospital: Elective surgery waiting list

October to December 2016

Patients ready for surgery on waiting list at start of quarter: 653 patients

Patients ready for surgery on waiting list at end of quarter: 687 patients

Patients not ready for surgery<sup>8</sup> on waiting list at end of quarter: 35 patients

Same period last year	Change since one year ago
639	2.2%
635	8.2%
45	-22.2%

## Goulburn Base Hospital: Patients ready for elective surgery

as at 31st December 2016

Patients ready for surgery on waiting list by urgency category: 687 patients

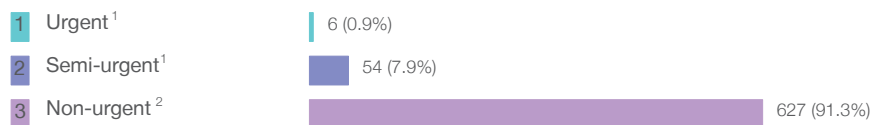

Same period last year	Change since one year ago
11	-45.5%
40	35.0%
584	7.4%

## Goulburn Base Hospital: Patients ready for elective surgery as at 31st December 2016

Patients ready for elective surgery by specialty of surgeon: 687 patients

	As at 31 Dec 2016	Same time last year	Change since one year ago
All specialties	687	635	8.2%
Cardiothoracic surgery	0	0	n/a
Ear, nose and throat surgery	0	0	n/a
General surgery	143	154	-7.1%
Gynaecology	5	8	-37.5%
Medical	0	0	n/a
Neurosurgery	0	0	n/a
Ophthalmology	213	227	-6.2%
Orthopaedic surgery	326	246	32.5%
Plastic surgery	0	0	n/a
Urology	0	0	n/a
Vascular surgery	0	0	n/a

Patients ready for elective surgery for common procedures <sup>7</sup>

	As at 31 Dec 2016	Same time last year	Change since one year ago
Abdominal hysterectomy	0	< 5	n/a
Cataract extraction	214	227	-5.7%
Cholecystectomy	27	32	-15.6%
Coronary artery bypass graft	0	< 5	n/a
Cystoscopy	< 5	< 5	n/a
Haemorrhoidectomy	< 5	< 5	*
Hysteroscopy	< 5	< 5	*
Inguinal herniorrhaphy	17	20	-15.0%
Myringoplasty / Tympanoplasty	0	< 5	n/a
Myringotomy	0	< 5	n/a
Other - General	7	11	-36.4%
Prostatectomy	0	< 5	n/a
Septoplasty	0	< 5	n/a
Tonsillectomy	17	20	-15.0%
Total hip replacement	76	61	24.6%
Total knee replacement	125	100	25.0%
Varicose veins stripping and ligation	< 5	< 5	*

## Goulburn Base Hospital: Patients ready for elective surgery as at 31st December 2016

Patients ready for elective surgery, on the waiting list for longer than 12 months

As at 31 Dec 2016

Same time last year

All specialties	0	0
-----------------	---	---

\* Suppressed due to small numbers and to protect privacy. Relevant graphs are also suppressed.

< 5 Less than five patients. For measures by urgency category, counts are included in an adjacent category. Relevant graphs are also suppressed.

1. Excluding staged procedures.
2. Excluding staged procedures and cystoscopy.
3. Including non-urgent cystoscopy.
4. Excludes the total number of days the patient was coded as 'not ready for surgery'.
5. This is the number of days it took for half of patients who received elective surgery during the period to be admitted and receive their surgery. The other half took equal to or longer than the median to be admitted for surgery.
6. This is the number of days it took for 90% of patients who received elective surgery during the period to be admitted and receive their surgery. The final 10% of patients took equal to or longer than the 90th percentile.
7. The procedures included in this list are procedures which are high volume; some may be associated with long waiting periods. For a description of these procedures see *Elective Surgery Glossary of Common Procedures, December 2012*.
8. Includes staged procedures, non-urgent cystoscopy, and patients currently not available for personal reasons.

**For more information:** For details of methods, see the *Technical Supplement: Elective surgery measures, July to September 2016*.

**Note:** All percentages rounded to whole numbers and therefore percentages may not add to 100%.

**Source:** Waiting List Collection On-Line System, NSW Health (extracted 20 January 2017.).

## Grafton Base Hospital: Elective surgery performed

October to December 2016

Patients who received elective surgery by urgency category: 479 patients

		Same period last year	Change since one year ago
1 Urgent <sup>1</sup>	123 (25.7% of patients)	117	5.1%
2 Semi-urgent <sup>1</sup>	128 (26.7% of patients)	157	-18.5%
3 Non-urgent <sup>2</sup>	228 (47.6% of patients)	288	-20.8%
Staged <sup>3</sup>	0 (0% of patients)	2	-100.0%

Patients who received elective surgery by urgency category by quarter, October 2011 to December 2016

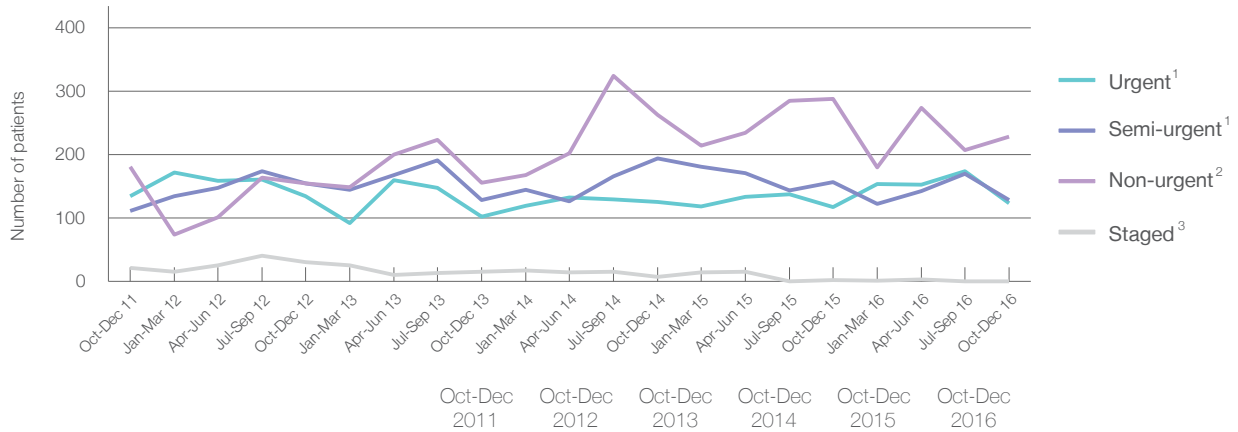

All categories	449	476	402	590	564	479
Urgent <sup>1</sup>	135	135	102	125	117	123
Semi-urgent <sup>1</sup>	111	155	128	194	157	128
Non-urgent <sup>2</sup>	181	155	156	263	288	228
Staged <sup>3</sup>	22	31	16	8	2	0

## Grafton Base Hospital: Time waited to receive elective surgery

October to December 2016

Percentage of patients who received surgery within the clinically recommended timeframe

			Same period last year	Peer group (this period)
1 Urgent <sup>1</sup>	Recommended: 30 days	100%	100%	99.8%
2 Semi-urgent <sup>1</sup>	Recommended: 90 days	99.2%	98.1%	99.4%
3 Non-urgent <sup>2</sup>	Recommended: 365 days	100%	95.8%	98.7%

Percentage of patients who received elective surgery by waiting time (days)

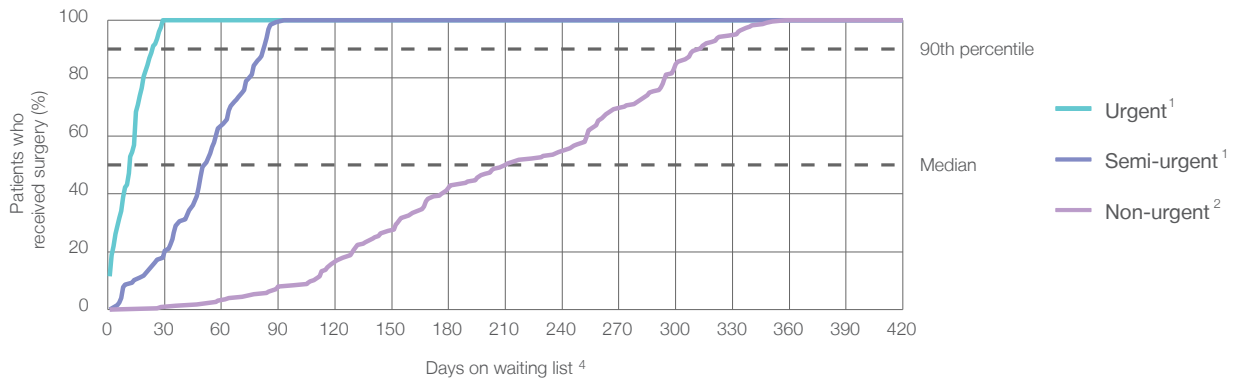

Waiting time (days) for people who received surgery by urgency category

		Peer group (this period)	This hospital (same period last year)	Peer group (same period last year)
1 Urgent: <sup>1</sup> 123 patients				
Median time to receive surgery	12 days	14	13	14
90th percentile time to receive surgery	24 days	27	27	27
2 Semi-urgent: <sup>1</sup> 128 patients				
Median time to receive surgery	52 days	49	47	45
90th percentile time to receive surgery	83 days	81	80	82
3 Non-urgent: <sup>2</sup> 228 patients				
Median time to receive surgery	211 days	242	268	259
90th percentile time to receive surgery	313 days	351	351	351

## Grafton Base Hospital: Time waited to receive elective surgery

October to December 2016

Median <sup>5</sup> waiting time (days) for patients who received elective surgery by specialty of surgeon		Same period last year	Peer group (this period)
Cardiothoracic surgery	n/a (0 patients)	n/a	n/a
Ear, nose and throat surgery	56 days (21 patients)	60	65
General surgery	27 days (149 patients)	27	43
Gynaecology	38 days (62 patients)	33	41
Medical	* (< 5 patients)	*	15
Neurosurgery	n/a (0 patients)	n/a	n/a
Ophthalmology	259 days (133 patients)	307	261
Orthopaedic surgery	83 days (112 patients)	65	151
Plastic surgery	n/a (0 patients)	n/a	63
Urology	n/a (0 patients)	n/a	38
Vascular surgery	n/a (0 patients)	n/a	41

Median <sup>5</sup> waiting time (days) for patients who received elective surgery by common procedures <sup>7</sup>		Same period last year	Peer group (this period)
Abdominal hysterectomy	82 days (11 patients)	*	75
Cataract extraction	259 days (127 patients)	308	263
Cholecystectomy	55 days (18 patients)	38	49
Coronary artery bypass graft	n/a (0 patients)	n/a	n/a
Cystoscopy	n/a (0 patients)	*	32
Haemorrhoidectomy	* (5 patients)	*	60
Hysteroscopy	23 days (17 patients)	21	29
Inguinal herniorrhaphy	40 days (12 patients)	63	62
Myringoplasty / Tympanoplasty	n/a (0 patients)	*	*
Myringotomy	* (< 5 patients)	*	*
Other - General	* (5 patients)	*	27
Prostatectomy	n/a (0 patients)	n/a	80
Septoplasty	* (< 5 patients)	*	295
Tonsillectomy	* (8 patients)	91	75
Total hip replacement	151 days (17 patients)	203	215
Total knee replacement	240 days (24 patients)	190	276
Varicose veins stripping and ligation	* (< 5 patients)	n/a	54

## Grafton Base Hospital: Elective surgery waiting list

October to December 2016

Patients ready for surgery on waiting list at start of quarter: 726 patients

Patients ready for surgery on waiting list at end of quarter: 743 patients

Patients not ready for surgery<sup>8</sup> on waiting list at end of quarter: 122 patients

Same period last year	Change since one year ago
776	-6.4%
630	17.9%
87	40.2%

## Grafton Base Hospital: Patients ready for elective surgery

as at 31st December 2016

Patients ready for surgery on waiting list by urgency category: 743 patients

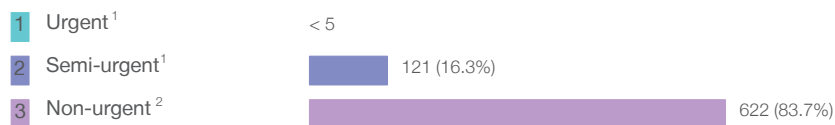

Same period last year	Change since one year ago
6	*
57	105.3%
567	9.7%

## Grafton Base Hospital: Patients ready for elective surgery as at 31st December 2016

Patients ready for elective surgery by specialty of surgeon: 743 patients

	As at 31 Dec 2016	Same time last year	Change since one year ago
All specialties	743	630	17.9%
Cardiothoracic surgery	0	0	n/a
Ear, nose and throat surgery	25	27	-7.4%
General surgery	125	38	228.9%
Gynaecology	56	63	-11.1%
Medical	< 5	< 5	*
Neurosurgery	0	0	n/a
Ophthalmology	384	377	1.9%
Orthopaedic surgery	152	124	22.6%
Plastic surgery	0	0	n/a
Urology	0	0	n/a
Vascular surgery	0	0	n/a

Patients ready for elective surgery for common procedures <sup>7</sup>

	As at 31 Dec 2016	Same time last year	Change since one year ago
Abdominal hysterectomy	15	11	36.4%
Cataract extraction	357	347	2.9%
Cholecystectomy	13	< 5	*
Coronary artery bypass graft	0	< 5	n/a
Cystoscopy	0	< 5	n/a
Haemorrhoidectomy	7	< 5	*
Hysteroscopy	8	13	-38.5%
Inguinal herniorrhaphy	15	7	114.3%
Myringoplasty / Tympanoplasty	< 5	< 5	*
Myringotomy	< 5	< 5	n/a
Other - General	< 5	< 5	n/a
Prostatectomy	0	< 5	n/a
Septoplasty	< 5	< 5	*
Tonsillectomy	8	16	-50.0%
Total hip replacement	32	32	0.0%
Total knee replacement	71	64	10.9%
Varicose veins stripping and ligation	0	< 5	*



## Grafton Base Hospital: Patients ready for elective surgery as at 31st December 2016

Patients ready for elective surgery, on the waiting list for longer than 12 months

As at 31 Dec 2016

Same time last year

All specialties	0	< 5
-----------------	---	-----

\* Suppressed due to small numbers and to protect privacy. Relevant graphs are also suppressed.

< 5 Less than five patients. For measures by urgency category, counts are included in an adjacent category. Relevant graphs are also suppressed.

1. Excluding staged procedures.
2. Excluding staged procedures and cystoscopy.
3. Including non-urgent cystoscopy.
4. Excludes the total number of days the patient was coded as 'not ready for surgery'.
5. This is the number of days it took for half of patients who received elective surgery during the period to be admitted and receive their surgery. The other half took equal to or longer than the median to be admitted for surgery.
6. This is the number of days it took for 90% of patients who received elective surgery during the period to be admitted and receive their surgery. The final 10% of patients took equal to or longer than the 90th percentile.
7. The procedures included in this list are procedures which are high volume; some may be associated with long waiting periods. For a description of these procedures see *Elective Surgery Glossary of Common Procedures, December 2012*.
8. Includes staged procedures, non-urgent cystoscopy, and patients currently not available for personal reasons.

For more information: For details of methods, see the *Technical Supplement: Elective surgery measures, July to September 2016*.

**Note:** All percentages rounded to whole numbers and therefore percentages may not add to 100%.

**Source:** Waiting List Collection On-Line System, NSW Health (extracted 20 January 2017.).

## Griffith Base Hospital: Elective surgery performed

October to December 2016

Patients who received elective surgery by urgency category: 288 patients

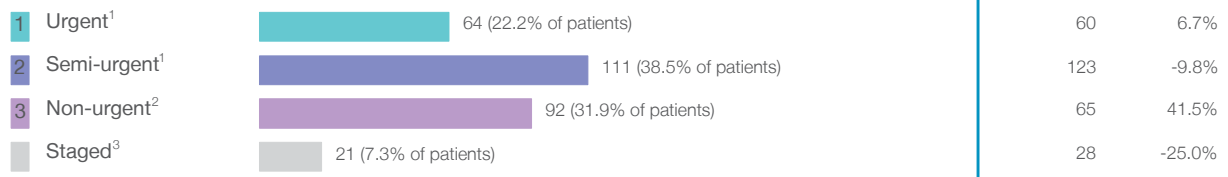

Patients who received elective surgery by urgency category by quarter, October 2011 to December 2016

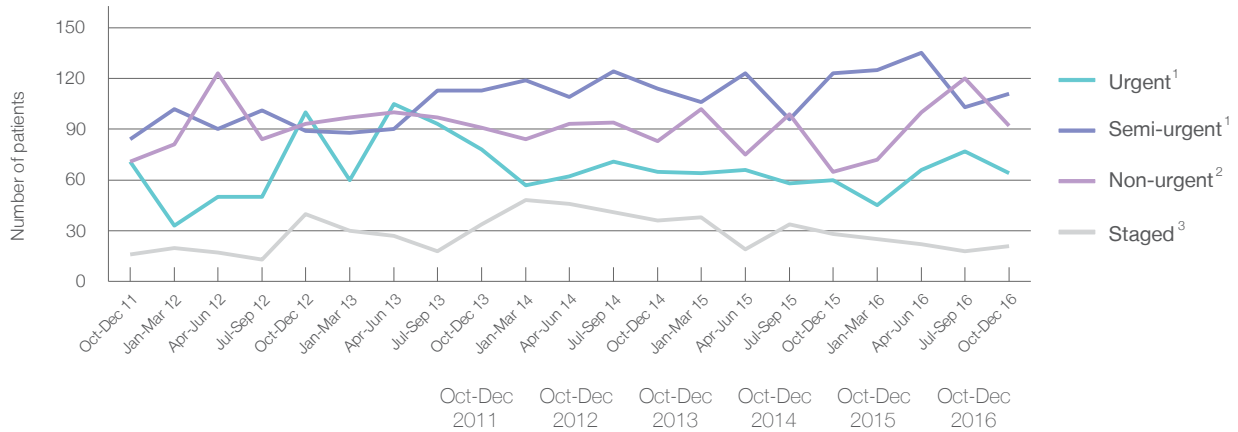

All categories	242	322	316	298	276	288
Urgent <sup>1</sup>	71	100	78	65	60	64
Semi-urgent <sup>1</sup>	84	89	113	114	123	111
Non-urgent <sup>2</sup>	71	93	91	83	65	92
Staged <sup>3</sup>	16	40	34	36	28	21

## Griffith Base Hospital: Time waited to receive elective surgery

October to December 2016

Percentage of patients who received surgery within the clinically recommended timeframe

			Same period last year	Peer group (this period)
1	Urgent <sup>1</sup>	Recommended: 30 days	100%	98.3%
2	Semi-urgent <sup>1</sup>	Recommended: 90 days	99.1%	100%
3	Non-urgent <sup>2</sup>	Recommended: 365 days	97.8%	100%

Percentage of patients who received elective surgery by waiting time (days)

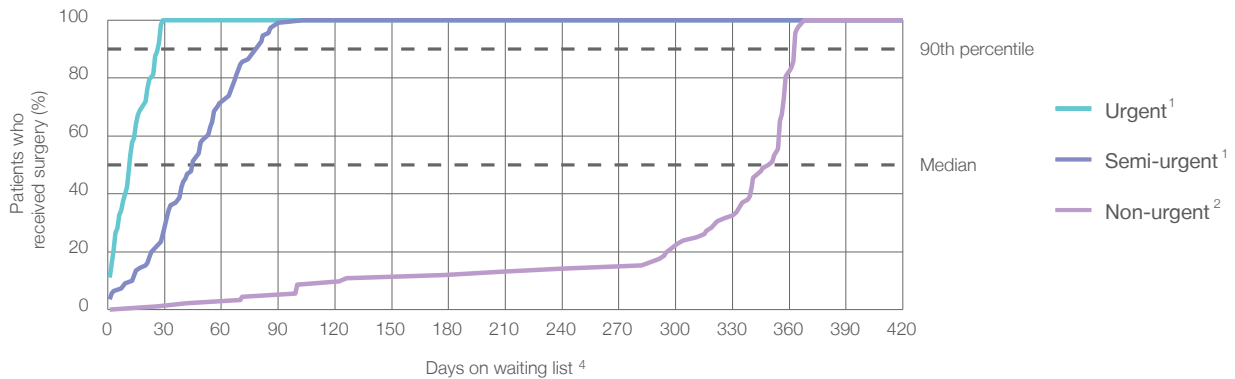

Waiting time (days) for people who received surgery by urgency category

		Peer group (this period)	This hospital (same period last year)	Peer group (same period last year)
1	Urgent: <sup>1</sup> 64 patients			
	Median time to receive surgery	12 days	14	19
	90th percentile time to receive surgery	*	27	*
2	Semi-urgent: <sup>1</sup> 111 patients			
	Median time to receive surgery	45 days	49	41
	90th percentile time to receive surgery	81 days	81	78
3	Non-urgent: <sup>2</sup> 92 patients			
	Median time to receive surgery	350 days	242	224
	90th percentile time to receive surgery	*	351	*

## Griffith Base Hospital: Time waited to receive elective surgery

October to December 2016

Median <sup>5</sup> waiting time (days) for patients who received elective surgery by specialty of surgeon		Same period last year	Peer group (this period)
Cardiothoracic surgery	n/a (0 patients)	n/a	n/a
Ear, nose and throat surgery	* (< 5 patients)	n/a	65
General surgery	27 days (94 patients)	56	43
Gynaecology	47 days (68 patients)	46	41
Medical	n/a (0 patients)	*	15
Neurosurgery	n/a (0 patients)	n/a	n/a
Ophthalmology	355 days (59 patients)	230	261
Orthopaedic surgery	n/a (0 patients)	n/a	151
Plastic surgery	n/a (0 patients)	n/a	63
Urology	39 days (63 patients)	22	38
Vascular surgery	n/a (0 patients)	n/a	41

Median <sup>5</sup> waiting time (days) for patients who received elective surgery by common procedures <sup>7</sup>		Same period last year	Peer group (this period)
Abdominal hysterectomy	* (7 patients)	*	75
Cataract extraction	355 days (56 patients)	233	263
Cholecystectomy	39 days (14 patients)	46	49
Coronary artery bypass graft	n/a (0 patients)	n/a	n/a
Cystoscopy	* (7 patients)	*	32
Haemorrhoidectomy	n/a (0 patients)	n/a	60
Hysteroscopy	45 days (14 patients)	*	29
Inguinal herniorrhaphy	29 days (14 patients)	53	62
Myringoplasty / Tympanoplasty	n/a (0 patients)	n/a	*
Myringotomy	n/a (0 patients)	n/a	*
Other - General	n/a (0 patients)	n/a	27
Prostatectomy	n/a (0 patients)	n/a	80
Septoplasty	n/a (0 patients)	n/a	295
Tonsillectomy	n/a (0 patients)	*	75
Total hip replacement	n/a (0 patients)	n/a	215
Total knee replacement	n/a (0 patients)	n/a	276
Varicose veins stripping and ligation	n/a (0 patients)	n/a	54

## Griffith Base Hospital: Elective surgery waiting list

October to December 2016

Patients ready for surgery on waiting list at start of quarter: 385 patients

Patients ready for surgery on waiting list at end of quarter: 371 patients

Patients not ready for surgery<sup>8</sup> on waiting list at end of quarter: 69 patients

Same period last year	Change since one year ago
388	-0.8%
451	-17.7%
79	-12.7%

## Griffith Base Hospital: Patients ready for elective surgery

as at 31st December 2016

Patients ready for surgery on waiting list by urgency category: 371 patients

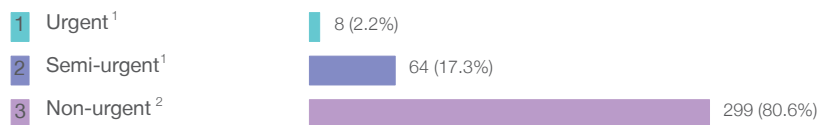

Same period last year	Change since one year ago
< 5	*
78	-16.9%
373	-19.8%

## Griffith Base Hospital: Patients ready for elective surgery as at 31st December 2016

Patients ready for elective surgery by specialty of surgeon: 371 patients

	As at 31 Dec 2016	Same time last year	Change since one year ago
All specialties	371	451	-17.7%
Cardiothoracic surgery	0	0	n/a
Ear, nose and throat surgery	0	0	n/a
General surgery	86	96	-10.4%
Gynaecology	97	152	-36.2%
Medical	0	0	n/a
Neurosurgery	0	0	n/a
Ophthalmology	162	193	-16.1%
Orthopaedic surgery	0	0	n/a
Plastic surgery	0	0	n/a
Urology	26	10	160.0%
Vascular surgery	0	0	n/a

Patients ready for elective surgery for common procedures <sup>7</sup>

	As at 31 Dec 2016	Same time last year	Change since one year ago
Abdominal hysterectomy	16	40	-60.0%
Cataract extraction	152	183	-16.9%
Cholecystectomy	10	13	-23.1%
Coronary artery bypass graft	0	< 5	n/a
Cystoscopy	0	< 5	n/a
Haemorrhoidectomy	0	< 5	*
Hysteroscopy	9	18	-50.0%
Inguinal herniorrhaphy	16	19	-15.8%
Myringoplasty / Tympanoplasty	0	< 5	n/a
Myringotomy	0	< 5	n/a
Other - General	0	< 5	*
Prostatectomy	0	< 5	*
Septoplasty	0	< 5	n/a
Tonsillectomy	< 5	< 5	*
Total hip replacement	0	< 5	n/a
Total knee replacement	0	< 5	n/a
Varicose veins stripping and ligation	< 5	< 5	*

## Griffith Base Hospital: Patients ready for elective surgery as at 31st December 2016

Patients ready for elective surgery, on the waiting list for longer than 12 months

As at 31 Dec 2016

Same time last year

All specialties	0	0
-----------------	---	---

\* Suppressed due to small numbers and to protect privacy. Relevant graphs are also suppressed.

< 5 Less than five patients. For measures by urgency category, counts are included in an adjacent category. Relevant graphs are also suppressed.

1. Excluding staged procedures.
2. Excluding staged procedures and cystoscopy.
3. Including non-urgent cystoscopy.
4. Excludes the total number of days the patient was coded as 'not ready for surgery'.
5. This is the number of days it took for half of patients who received elective surgery during the period to be admitted and receive their surgery. The other half took equal to or longer than the median to be admitted for surgery.
6. This is the number of days it took for 90% of patients who received elective surgery during the period to be admitted and receive their surgery. The final 10% of patients took equal to or longer than the 90th percentile.
7. The procedures included in this list are procedures which are high volume; some may be associated with long waiting periods. For a description of these procedures see *Elective Surgery Glossary of Common Procedures, December 2012*.
8. Includes staged procedures, non-urgent cystoscopy, and patients currently not available for personal reasons.

**For more information:** For details of methods, see the *Technical Supplement: Elective surgery measures, July to September 2016*.

**Note:** All percentages rounded to whole numbers and therefore percentages may not add to 100%.

**Source:** Waiting List Collection On-Line System, NSW Health (extracted 20 January 2017.).

## Hawkesbury District Health Services: Elective surgery performed

October to December 2016

Patients who received elective surgery by urgency category: 340 patients

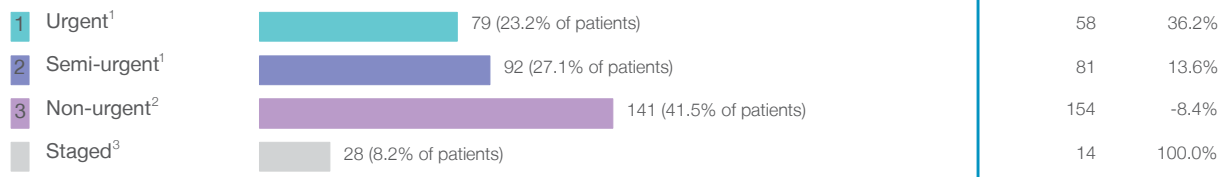

Patients who received elective surgery by urgency category by quarter, October 2011 to December 2016

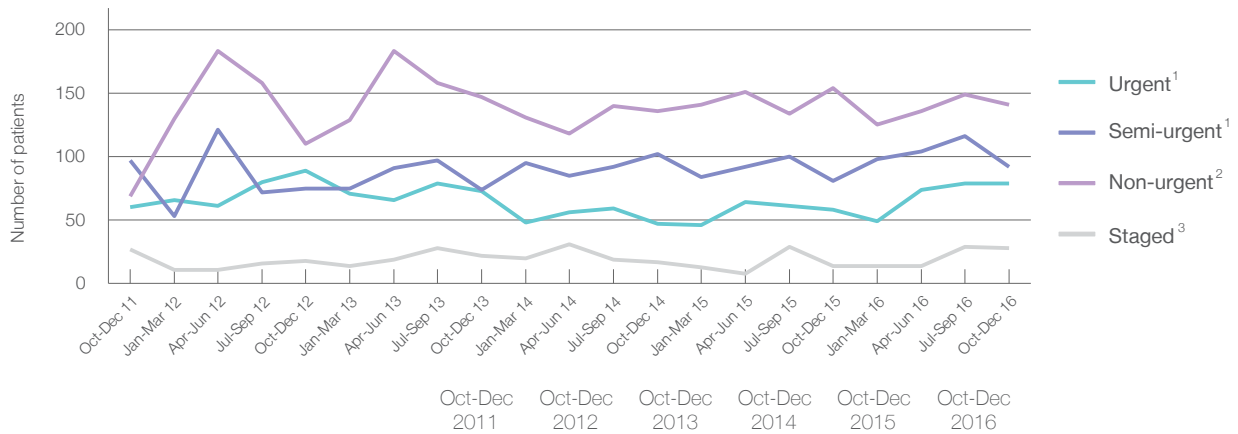

All categories	253	292	316	302	307	340
Urgent <sup>1</sup>	60	89	73	47	58	79
Semi-urgent <sup>1</sup>	97	75	74	102	81	92
Non-urgent <sup>2</sup>	69	110	147	136	154	141
Staged <sup>3</sup>	27	18	22	17	14	28



## Hawkesbury District Health Services: Time waited to receive elective surgery

October to December 2016

Percentage of patients who received surgery within the clinically recommended timeframe

1	Urgent <sup>1</sup>	Recommended: 30 days	97.5%	100%	99.8%
2	Semi-urgent <sup>1</sup>	Recommended: 90 days	100%	100%	99.4%
3	Non-urgent <sup>2</sup>	Recommended: 365 days	98.6%	100%	98.7%

Percentage of patients who received elective surgery by waiting time (days)

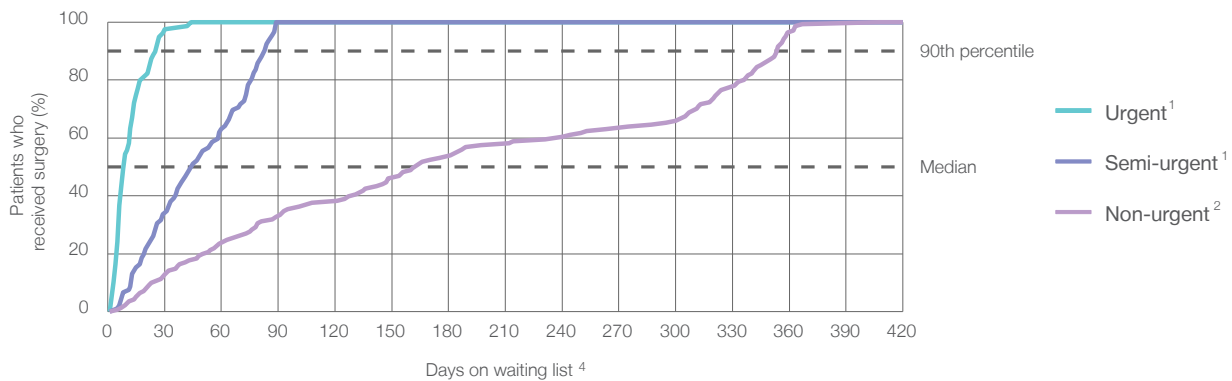











Waiting time (days) for people who received surgery by urgency category

1	Urgent: <sup>1</sup> 79 patients				
	Median time to receive surgery	<div><div></div>9 days</div>	14	14	14
	90th percentile time to receive surgery	*	27	*	27
2	Semi-urgent: <sup>1</sup> 92 patients				
	Median time to receive surgery	<div><div></div>45 days</div>	49	36	45
	90th percentile time to receive surgery	*	81	*	82
3	Non-urgent: <sup>2</sup> 141 patients				
	Median time to receive surgery	<div><div></div>163 days</div>	242	178	259
	90th percentile time to receive surgery	<div><div></div>354 days</div>	351	354	351

## Hawkesbury District Health Services: Time waited to receive elective surgery

October to December 2016

Median <sup>5</sup> waiting time (days) for patients who received elective surgery by specialty of surgeon		Same period last year	Peer group (this period)
Cardiothoracic surgery	n/a (0 patients)	n/a	n/a
Ear, nose and throat surgery	 76 days (12 patients)	*	65
General surgery	 35 days (144 patients)	45	43
Gynaecology	 14 days (55 patients)	26	41
Medical	n/a (0 patients)	n/a	15
Neurosurgery	n/a (0 patients)	n/a	n/a
Ophthalmology	* (8 patients)	*	261
Orthopaedic surgery	 183 days (95 patients)	152	151
Plastic surgery	n/a (0 patients)	n/a	63
Urology	 43 days (26 patients)	25	38
Vascular surgery	n/a (0 patients)	n/a	41

Median <sup>5</sup> waiting time (days) for patients who received elective surgery by common procedures <sup>7</sup>		Same period last year	Peer group (this period)
Abdominal hysterectomy	* (< 5 patients)	*	75
Cataract extraction	* (7 patients)	*	263
Cholecystectomy	 56 days (20 patients)	61	49
Coronary artery bypass graft	n/a (0 patients)	n/a	n/a
Cystoscopy	 36 days (16 patients)	25	32
Haemorrhoidectomy	* (< 5 patients)	*	60
Hysteroscopy	 11 days (31 patients)	25	29
Inguinal herniorrhaphy	 59 days (23 patients)	89	62
Myringoplasty / Tympanoplasty	n/a (0 patients)	n/a	*
Myringotomy	n/a (0 patients)	n/a	*
Other - General	n/a (0 patients)	n/a	27
Prostatectomy	* (< 5 patients)	*	80
Septoplasty	* (< 5 patients)	n/a	295
Tonsillectomy	* (9 patients)	*	75
Total hip replacement	 199 days (12 patients)	300	215
Total knee replacement	 336 days (21 patients)	322	276
Varicose veins stripping and ligation	* (< 5 patients)	n/a	54

## Hawkesbury District Health Services: Elective surgery waiting list

October to December 2016

Patients ready for surgery on waiting list at start of quarter: 487 patients

Patients ready for surgery on waiting list at end of quarter: 497 patients

Patients not ready for surgery<sup>8</sup> on waiting list at end of quarter: 95 patients

Same period last year	Change since one year ago
433	12.5%
446	11.4%
50	90.0%

## Hawkesbury District Health Services: Patients ready for elective surgery

as at 31st December 2016

Patients ready for surgery on waiting list by urgency category: 497 patients

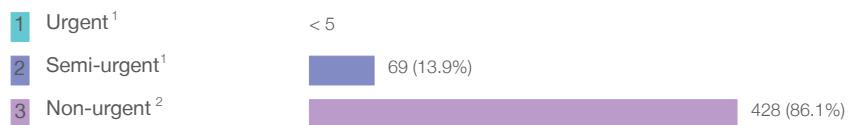

Same period last year	Change since one year ago
6	*
54	20.4%
386	10.9%

## Hawkesbury District Health Services: Patients ready for elective surgery

as at 31st December 2016

Patients ready for elective surgery by specialty of surgeon: 497 patients

	As at 31 Dec 2016	Same time last year	Change since one year ago
All specialties	497	446	11.4%
Cardiothoracic surgery	< 5	0	n/a
Ear, nose and throat surgery	30	12	150.0%
General surgery	144	132	9.1%
Gynaecology	30	20	50.0%
Medical	0	0	n/a
Neurosurgery	0	0	n/a
Ophthalmology	21	14	50.0%
Orthopaedic surgery	263	258	1.9%
Plastic surgery	0	0	n/a
Urology	8	10	-20.0%
Vascular surgery	0	0	n/a

Patients ready for elective surgery for common procedures <sup>7</sup>

	As at 31 Dec 2016	Same time last year	Change since one year ago
Abdominal hysterectomy	< 5	< 5	*
Cataract extraction	20	14	42.9%
Cholecystectomy	26	20	30.0%
Coronary artery bypass graft	0	< 5	n/a
Cystoscopy	5	6	-16.7%
Haemorrhoidectomy	5	< 5	*
Hysteroscopy	11	9	22.2%
Inguinal herniorrhaphy	29	30	-3.3%
Myringoplasty / Tympanoplasty	< 5	< 5	n/a
Myringotomy	0	< 5	n/a
Other - General	0	< 5	n/a
Prostatectomy	0	< 5	n/a
Septoplasty	< 5	< 5	n/a
Tonsillectomy	23	10	130.0%
Total hip replacement	36	44	-18.2%
Total knee replacement	97	90	7.8%
Varicose veins stripping and ligation	< 5	< 5	*

## Hawkesbury District Health Services: Patients ready for elective surgery

as at 31st December 2016

Patients ready for elective surgery, on the waiting list for longer than 12 months

As at 31 Dec 2016

Same time last year

All specialties	0	0
-----------------	---	---

\* Suppressed due to small numbers and to protect privacy. Relevant graphs are also suppressed.

< 5 Less than five patients. For measures by urgency category, counts are included in an adjacent category. Relevant graphs are also suppressed.

1. Excluding staged procedures.
2. Excluding staged procedures and cystoscopy.
3. Including non-urgent cystoscopy.
4. Excludes the total number of days the patient was coded as 'not ready for surgery'.
5. This is the number of days it took for half of patients who received elective surgery during the period to be admitted and receive their surgery. The other half took equal to or longer than the median to be admitted for surgery.
6. This is the number of days it took for 90% of patients who received elective surgery during the period to be admitted and receive their surgery. The final 10% of patients took equal to or longer than the 90th percentile.
7. The procedures included in this list are procedures which are high volume; some may be associated with long waiting periods. For a description of these procedures see *Elective Surgery Glossary of Common Procedures, December 2012*.
8. Includes staged procedures, non-urgent cystoscopy, and patients currently not available for personal reasons.

For more information: For details of methods, see the *Technical Supplement: Elective surgery measures, July to September 2016*.

**Note:** All percentages rounded to whole numbers and therefore percentages may not add to 100%.

**Source:** Waiting List Collection On-Line System, NSW Health (extracted 20 January 2017.).

## Mount Druitt Hospital: Elective surgery performed

October to December 2016

Patients who received elective surgery by urgency category: 536 patients

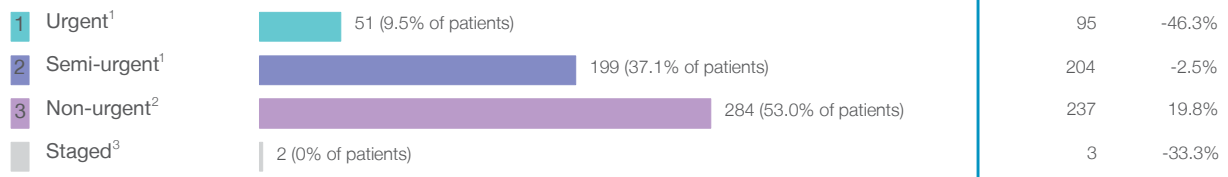

Patients who received elective surgery by urgency category by quarter, October 2011 to December 2016

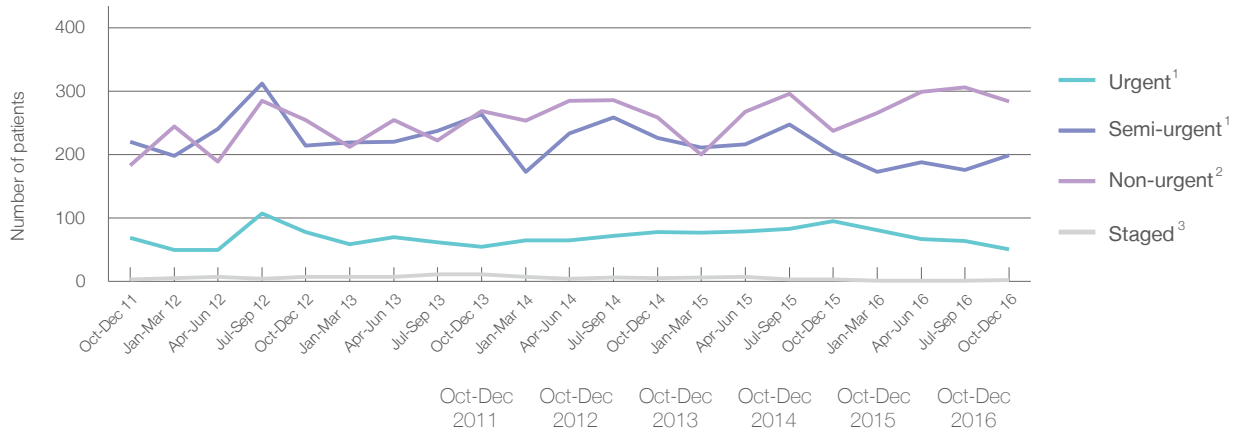

All categories	475	555	600	568	539	536
Urgent <sup>1</sup>	69	78	55	78	95	51
Semi-urgent <sup>1</sup>	220	214	264	226	204	199
Non-urgent <sup>2</sup>	183	255	269	259	237	284
Staged <sup>3</sup>	3	8	12	5	3	2

## Mount Druitt Hospital: Time waited to receive elective surgery

October to December 2016

Percentage of patients who received surgery within the clinically recommended timeframe

			Same period last year	Peer group (this period)
1	Urgent <sup>1</sup>	Recommended: 30 days	100%	99.8%
2	Semi-urgent <sup>1</sup>	Recommended: 90 days	100%	99.4%
3	Non-urgent <sup>2</sup>	Recommended: 365 days	100%	98.7%

Percentage of patients who received elective surgery by waiting time (days)

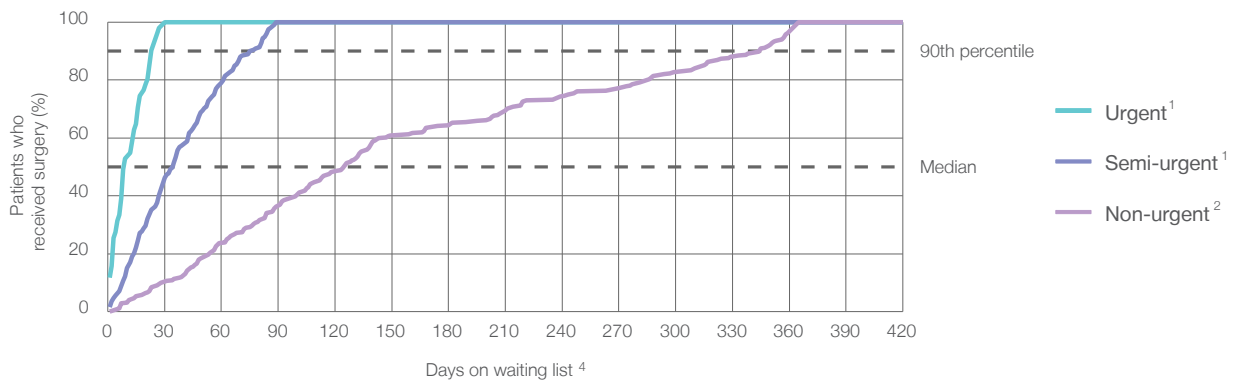











Waiting time (days) for people who received surgery by urgency category

		Peer group (this period)	This hospital (same period last year)	Peer group (same period last year)
1	Urgent: <sup>1</sup> 51 patients			
	Median time to receive surgery	14	12	14
	90th percentile time to receive surgery	27	*	27
2	Semi-urgent: <sup>1</sup> 199 patients			
	Median time to receive surgery	49	34	45
	90th percentile time to receive surgery	81	74	82
3	Non-urgent: <sup>2</sup> 284 patients			
	Median time to receive surgery	242	126	259
	90th percentile time to receive surgery	351	309	351

## Mount Druitt Hospital: Time waited to receive elective surgery

October to December 2016

Median <sup>5</sup> waiting time (days) for patients who received elective surgery by specialty of surgeon		Same period last year	Peer group (this period)
Cardiothoracic surgery	n/a (0 patients)	n/a	n/a
Ear, nose and throat surgery	n/a (0 patients)	n/a	65
General surgery	 43 days (340 patients)	29	43
Gynaecology	n/a (0 patients)	n/a	41
Medical	n/a (0 patients)	n/a	15
Neurosurgery	n/a (0 patients)	n/a	n/a
Ophthalmology	* (6 patients)	*	261
Orthopaedic surgery	 124 days (157 patients)	150	151
Plastic surgery	 101 days (21 patients)	39	63
Urology	n/a (0 patients)	n/a	38
Vascular surgery	 40 days (12 patients)	n/a	41

Median <sup>5</sup> waiting time (days) for patients who received elective surgery by common procedures <sup>7</sup>		Same period last year	Peer group (this period)
Abdominal hysterectomy	n/a (0 patients)	n/a	75
Cataract extraction	n/a (0 patients)	n/a	263
Cholecystectomy	 49 days (42 patients)	40	49
Coronary artery bypass graft	n/a (0 patients)	n/a	n/a
Cystoscopy	n/a (0 patients)	n/a	32
Haemorrhoidectomy	 49 days (36 patients)	34	60
Hysteroscopy	n/a (0 patients)	n/a	29
Inguinal herniorrhaphy	 58 days (45 patients)	35	62
Myringoplasty / Tympanoplasty	n/a (0 patients)	n/a	*
Myringotomy	n/a (0 patients)	n/a	*
Other - General	 23 days (40 patients)	18	27
Prostatectomy	n/a (0 patients)	n/a	80
Septoplasty	n/a (0 patients)	n/a	295
Tonsillectomy	n/a (0 patients)	n/a	75
Total hip replacement	 225 days (18 patients)	188	215
Total knee replacement	 200 days (43 patients)	168	276
Varicose veins stripping and ligation	 41 days (13 patients)	n/a	54



## Mount Druitt Hospital: Elective surgery waiting list

October to December 2016

Patients ready for surgery on waiting list at start of quarter: 747 patients

Patients ready for surgery on waiting list at end of quarter: 775 patients

Patients not ready for surgery<sup>8</sup> on waiting list at end of quarter: 157 patients

Same period last year	Change since one year ago
734	1.8%
785	-1.3%
97	61.9%

## Mount Druitt Hospital: Patients ready for elective surgery

as at 31st December 2016

Patients ready for surgery on waiting list by urgency category: 775 patients

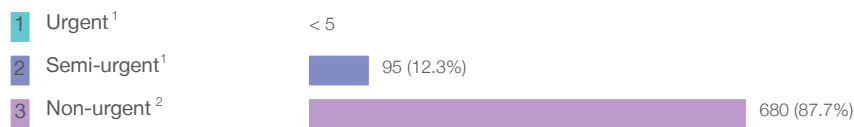

Same period last year	Change since one year ago
6	*
75	22.7%
704	-3.4%

## Mount Druitt Hospital: Patients ready for elective surgery as at 31st December 2016

Patients ready for elective surgery by specialty of surgeon: 775 patients

	As at 31 Dec 2016	Same time last year	Change since one year ago
All specialties	775	785	-1.3%
Cardiothoracic surgery	0	0	n/a
Ear, nose and throat surgery	0	0	n/a
General surgery	373	331	12.7%
Gynaecology	0	0	n/a
Medical	0	0	n/a
Neurosurgery	0	0	n/a
Ophthalmology	0	< 5	*
Orthopaedic surgery	382	441	-13.4%
Plastic surgery	12	10	20.0%
Urology	0	0	n/a
Vascular surgery	8	0	n/a

Patients ready for elective surgery for common procedures <sup>7</sup>

	As at 31 Dec 2016	Same time last year	Change since one year ago
Abdominal hysterectomy	0	< 5	n/a
Cataract extraction	0	< 5	n/a
Cholecystectomy	41	29	41.4%
Coronary artery bypass graft	0	< 5	n/a
Cystoscopy	0	< 5	n/a
Haemorrhoidectomy	49	41	19.5%
Hysteroscopy	0	< 5	n/a
Inguinal herniorrhaphy	64	48	33.3%
Myringoplasty / Tympanoplasty	0	< 5	n/a
Myringotomy	0	< 5	n/a
Other - General	39	36	8.3%
Prostatectomy	0	< 5	n/a
Septoplasty	0	< 5	n/a
Tonsillectomy	0	< 5	n/a
Total hip replacement	45	71	-36.6%
Total knee replacement	140	160	-12.5%
Varicose veins stripping and ligation	8	< 5	*

## Mount Druitt Hospital: Patients ready for elective surgery as at 31st December 2016

Patients ready for elective surgery, on the waiting list for longer than 12 months

As at 31 Dec 2016      Same time last year

All specialties	0	0
-----------------	---	---

\* Suppressed due to small numbers and to protect privacy. Relevant graphs are also suppressed.

< 5 Less than five patients. For measures by urgency category, counts are included in an adjacent category. Relevant graphs are also suppressed.

1. Excluding staged procedures.
2. Excluding staged procedures and cystoscopy.
3. Including non-urgent cystoscopy.
4. Excludes the total number of days the patient was coded as 'not ready for surgery'.
5. This is the number of days it took for half of patients who received elective surgery during the period to be admitted and receive their surgery. The other half took equal to or longer than the median to be admitted for surgery.
6. This is the number of days it took for 90% of patients who received elective surgery during the period to be admitted and receive their surgery. The final 10% of patients took equal to or longer than the 90th percentile.
7. The procedures included in this list are procedures which are high volume; some may be associated with long waiting periods. For a description of these procedures see *Elective Surgery Glossary of Common Procedures, December 2012*.
8. Includes staged procedures, non-urgent cystoscopy, and patients currently not available for personal reasons.

For more information: For details of methods, see the *Technical Supplement: Elective surgery measures, July to September 2016*.

**Note:** All percentages rounded to whole numbers and therefore percentages may not add to 100%.

**Source:** Waiting List Collection On-Line System, NSW Health (extracted 20 January 2017.).

## Murwillumbah District Hospital: Elective surgery performed

October to December 2016

Patients who received elective surgery by urgency category: 426 patients

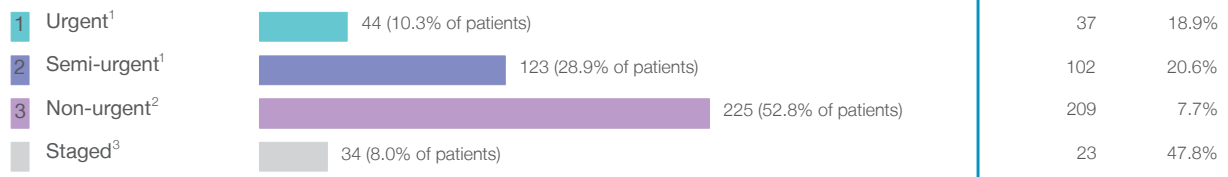

Patients who received elective surgery by urgency category by quarter, October 2011 to December 2016

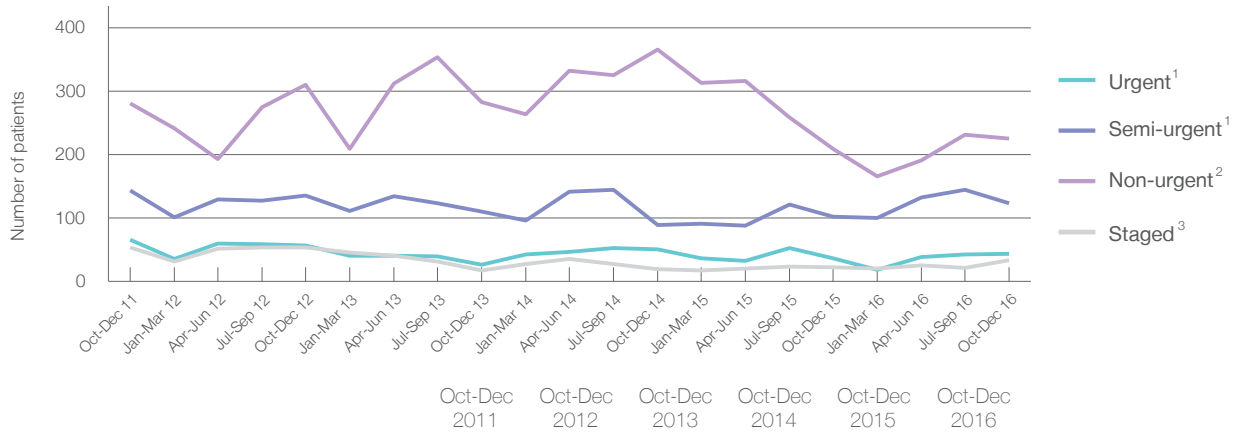

All categories	545	557	438	525	371	426
Urgent <sup>1</sup>	66	57	27	51	37	44
Semi-urgent <sup>1</sup>	144	136	110	89	102	123
Non-urgent <sup>2</sup>	281	310	283	365	209	225
Staged <sup>3</sup>	54	54	18	20	23	34

## Murwillumbah District Hospital: Time waited to receive elective surgery

October to December 2016

Percentage of patients who received surgery within the clinically recommended timeframe

			Same period last year	Peer group (this period)
1	Urgent <sup>1</sup>	Recommended: 30 days	100%	99.8%
2	Semi-urgent <sup>1</sup>	Recommended: 90 days	99.0%	99.4%
3	Non-urgent <sup>2</sup>	Recommended: 365 days	89.5%	98.7%

Percentage of patients who received elective surgery by waiting time (days)

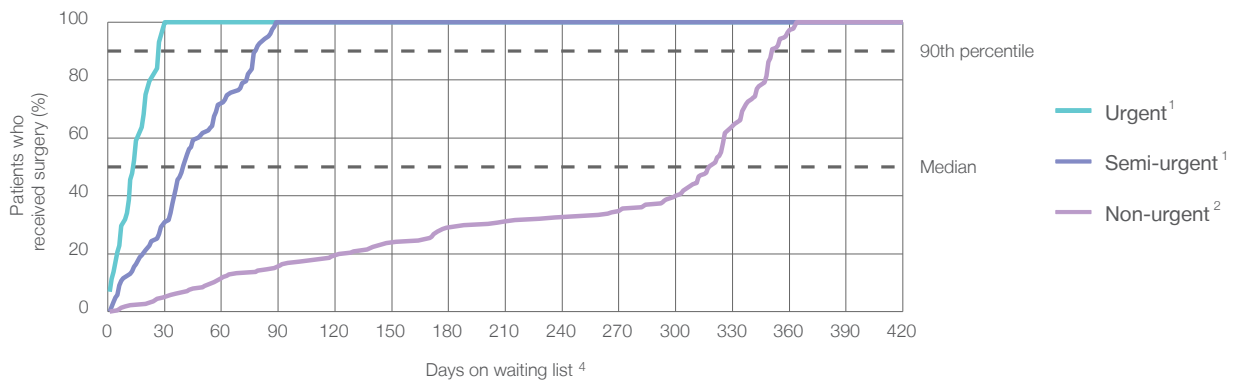

Waiting time (days) for people who received surgery by urgency category

		Peer group (this period)	This hospital (same period last year)	Peer group (same period last year)
1	Urgent: <sup>1</sup> 44 patients			
	Median time to receive surgery	14	14	14
	90th percentile time to receive surgery	27	*	27
2	Semi-urgent: <sup>1</sup> 123 patients			
	Median time to receive surgery	49	36	45
	90th percentile time to receive surgery	81	79	82
3	Non-urgent: <sup>2</sup> 225 patients			
	Median time to receive surgery	242	326	259
	90th percentile time to receive surgery	351	366	351

## Murwillumbah District Hospital: Time waited to receive elective surgery

October to December 2016

### Median<sup>5</sup> waiting time (days) for patients who received elective surgery by specialty of surgeon

		Same period last year	Peer group (this period)
Cardiothoracic surgery	n/a (0 patients)	n/a	n/a
Ear, nose and throat surgery	215 days (25 patients)	343	65
General surgery	53 days (46 patients)	34	43
Gynaecology	28 days (41 patients)	18	41
Medical	* (6 patients)	*	15
Neurosurgery	n/a (0 patients)	n/a	n/a
Ophthalmology	326 days (164 patients)	339	261
Orthopaedic surgery	73 days (64 patients)	201	151
Plastic surgery	56 days (15 patients)	39	63
Urology	27 days (65 patients)	26	38
Vascular surgery	n/a (0 patients)	n/a	41

### Median<sup>5</sup> waiting time (days) for patients who received elective surgery by common procedures<sup>7</sup>

		Same period last year	Peer group (this period)
Abdominal hysterectomy	n/a (0 patients)	*	75
Cataract extraction	329 days (154 patients)	343	263
Cholecystectomy	* (8 patients)	*	49
Coronary artery bypass graft	n/a (0 patients)	n/a	n/a
Cystoscopy	27 days (27 patients)	18	32
Haemorrhoidectomy	* (< 5 patients)	*	60
Hysteroscopy	27 days (15 patients)	15	29
Inguinal herniorrhaphy	78 days (17 patients)	36	62
Myringoplasty / Tympanoplasty	* (< 5 patients)	n/a	*
Myringotomy	n/a (0 patients)	n/a	*
Other - General	* (< 5 patients)	*	27
Prostatectomy	* (< 5 patients)	*	80
Septoplasty	* (7 patients)	*	295
Tonsillectomy	* (7 patients)	358	75
Total hip replacement	* (< 5 patients)	*	215
Total knee replacement	68 days (12 patients)	294	276
Varicose veins stripping and ligation	n/a (0 patients)	n/a	54

## Murwillumbah District Hospital: Elective surgery waiting list

October to December 2016

Patients ready for surgery on waiting list at start of quarter: 863 patients

Patients ready for surgery on waiting list at end of quarter: 922 patients

Patients not ready for surgery<sup>8</sup> on waiting list at end of quarter: 185 patients

Same period last year	Change since one year ago
655	31.8%
741	24.4%
170	8.8%

## Murwillumbah District Hospital: Patients ready for elective surgery

as at 31st December 2016

Patients ready for surgery on waiting list by urgency category: 922 patients

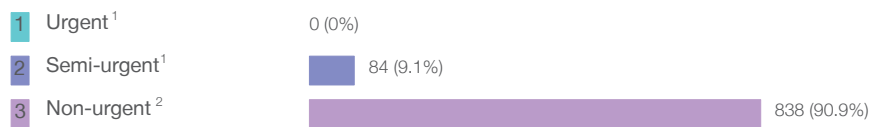

Same period last year	Change since one year ago
0	
67	25.4%
674	24.3%

## Murwillumbah District Hospital: Patients ready for elective surgery

as at 31st December 2016

Patients ready for elective surgery by specialty of surgeon: 922 patients

	As at 31 Dec 2016	Same time last year	Change since one year ago
All specialties	922	741	24.4%
Cardiothoracic surgery	0	0	n/a
Ear, nose and throat surgery	87	88	-1.1%
General surgery	62	49	26.5%
Gynaecology	19	8	137.5%
Medical	22	< 5	*
Neurosurgery	0	0	n/a
Ophthalmology	549	372	47.6%
Orthopaedic surgery	159	182	-12.6%
Plastic surgery	7	8	-12.5%
Urology	17	31	-45.2%
Vascular surgery	0	0	n/a

Patients ready for elective surgery for common procedures <sup>7</sup>

	As at 31 Dec 2016	Same time last year	Change since one year ago
Abdominal hysterectomy	< 5	< 5	*
Cataract extraction	519	348	49.1%
Cholecystectomy	9	8	12.5%
Coronary artery bypass graft	0	< 5	n/a
Cystoscopy	< 5	< 5	*
Haemorrhoidectomy	5	5	0.0%
Hysteroscopy	< 5	< 5	*
Inguinal herniorrhaphy	34	15	126.7%
Myringoplasty / Tympanoplasty	< 5	< 5	*
Myringotomy	0	< 5	*
Other - General	0	< 5	n/a
Prostatectomy	< 5	6	*
Septoplasty	23	25	-8.0%
Tonsillectomy	24	23	4.3%
Total hip replacement	24	23	4.3%
Total knee replacement	44	38	15.8%
Varicose veins stripping and ligation	0	< 5	n/a



## Murwillumbah District Hospital: Patients ready for elective surgery

as at 31st December 2016

Patients ready for elective surgery, on the waiting list for longer than 12 months

As at 31 Dec 2016

Same time last year

All specialties	0	0
-----------------	---	---

\* Suppressed due to small numbers and to protect privacy. Relevant graphs are also suppressed.

< 5 Less than five patients. For measures by urgency category, counts are included in an adjacent category. Relevant graphs are also suppressed.

1. Excluding staged procedures.
2. Excluding staged procedures and cystoscopy.
3. Including non-urgent cystoscopy.
4. Excludes the total number of days the patient was coded as 'not ready for surgery'.
5. This is the number of days it took for half of patients who received elective surgery during the period to be admitted and receive their surgery. The other half took equal to or longer than the median to be admitted for surgery.
6. This is the number of days it took for 90% of patients who received elective surgery during the period to be admitted and receive their surgery. The final 10% of patients took equal to or longer than the 90th percentile.
7. The procedures included in this list are procedures which are high volume; some may be associated with long waiting periods. For a description of these procedures see *Elective Surgery Glossary of Common Procedures, December 2012*.
8. Includes staged procedures, non-urgent cystoscopy, and patients currently not available for personal reasons.

**For more information:** For details of methods, see the *Technical Supplement: Elective surgery measures, July to September 2016*.

**Note:** All percentages rounded to whole numbers and therefore percentages may not add to 100%.

**Source:** Waiting List Collection On-Line System, NSW Health (extracted 20 January 2017.).

## Ryde Hospital: Elective surgery performed

October to December 2016

Patients who received elective surgery by urgency category: 347 patients

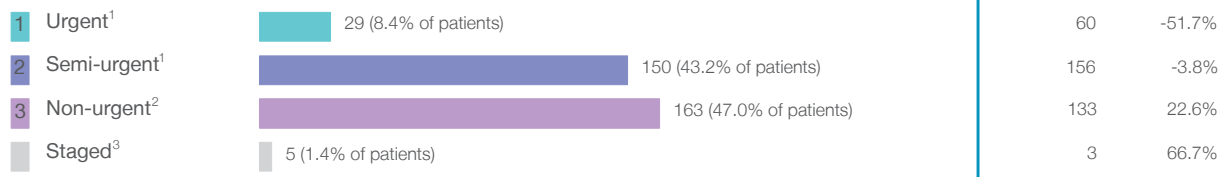

Patients who received elective surgery by urgency category by quarter, October 2011 to December 2016

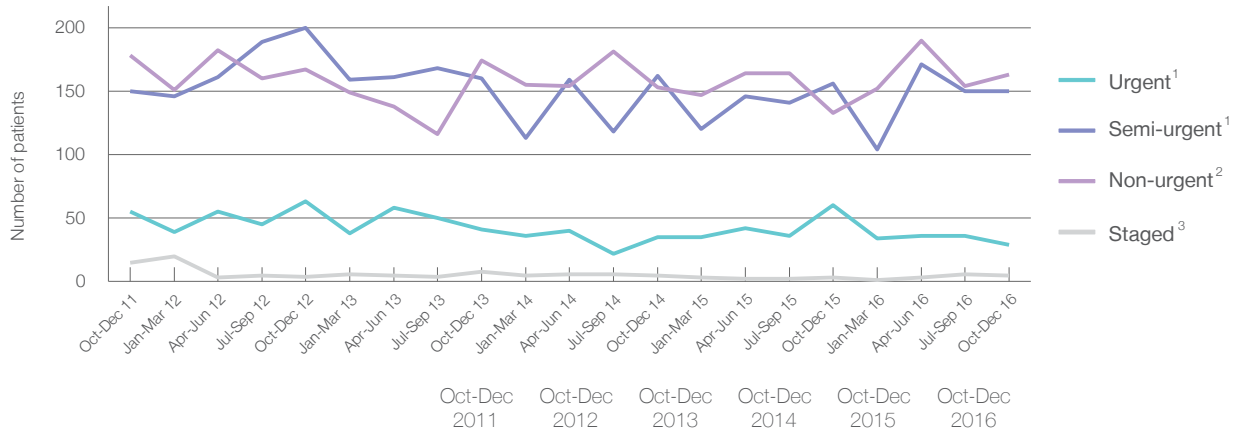

	Oct-Dec 2011	Oct-Dec 2012	Oct-Dec 2013	Oct-Dec 2014	Oct-Dec 2015	Oct-Dec 2016
All categories	398	434	383	355	352	347
Urgent <sup>1</sup>	55	63	41	35	60	29
Semi-urgent <sup>1</sup>	150	200	160	162	156	150
Non-urgent <sup>2</sup>	178	167	174	153	133	163
Staged <sup>3</sup>	15	4	8	5	3	5

## Ryde Hospital: Time waited to receive elective surgery

October to December 2016

Percentage of patients who received surgery within the clinically recommended timeframe

			Same period last year	Peer group (this period)
1	Urgent <sup>1</sup>	Recommended: 30 days	100%	99.8%
2	Semi-urgent <sup>1</sup>	Recommended: 90 days	99.4%	99.4%
3	Non-urgent <sup>2</sup>	Recommended: 365 days	100%	98.7%

Percentage of patients who received elective surgery by waiting time (days)

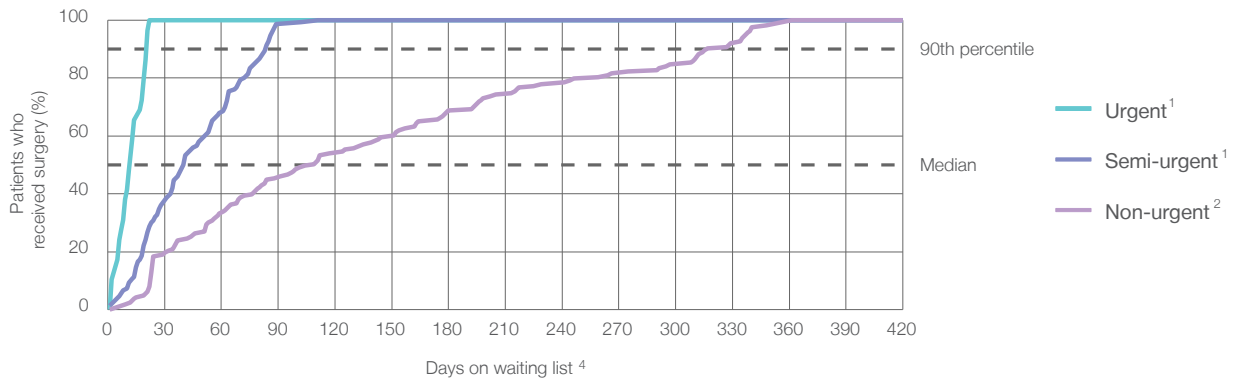

Waiting time (days) for people who received surgery by urgency category

		Peer group (this period)	This hospital (same period last year)	Peer group (same period last year)
1	Urgent: <sup>1</sup> 29 patients			
	Median time to receive surgery	14	14	14
	90th percentile time to receive surgery	27	*	27
2	Semi-urgent: <sup>1</sup> 150 patients			
	Median time to receive surgery	49	42	45
	90th percentile time to receive surgery	81	68	82
3	Non-urgent: <sup>2</sup> 163 patients			
	Median time to receive surgery	242	115	259
	90th percentile time to receive surgery	351	294	351

## Ryde Hospital: Time waited to receive elective surgery

October to December 2016

Median <sup>5</sup> waiting time (days) for patients who received elective surgery by specialty of surgeon		Same period last year	Peer group (this period)
Cardiothoracic surgery	n/a (0 patients)	n/a	n/a
Ear, nose and throat surgery	311 days (28 patients)	272	65
General surgery	42 days (124 patients)	30	43
Gynaecology	22 days (56 patients)	38	41
Medical	n/a (0 patients)	n/a	15
Neurosurgery	n/a (0 patients)	n/a	n/a
Ophthalmology	30 days (36 patients)	44	261
Orthopaedic surgery	111 days (92 patients)	84	151
Plastic surgery	n/a (0 patients)	n/a	63
Urology	* (7 patients)	37	38
Vascular surgery	* (< 5 patients)	n/a	41

Median <sup>5</sup> waiting time (days) for patients who received elective surgery by common procedures <sup>7</sup>		Same period last year	Peer group (this period)
Abdominal hysterectomy	* (< 5 patients)	*	75
Cataract extraction	30 days (36 patients)	45	263
Cholecystectomy	39 days (25 patients)	26	49
Coronary artery bypass graft	n/a (0 patients)	n/a	n/a
Cystoscopy	* (7 patients)	37	32
Haemorrhoidectomy	* (< 5 patients)	51	60
Hysteroscopy	25 days (32 patients)	36	29
Inguinal herniorrhaphy	55 days (28 patients)	42	62
Myringoplasty / Tympanoplasty	n/a (0 patients)	n/a	*
Myringotomy	n/a (0 patients)	*	*
Other - General	* (< 5 patients)	*	27
Prostatectomy	n/a (0 patients)	n/a	80
Septoplasty	* (7 patients)	288	295
Tonsillectomy	* (6 patients)	*	75
Total hip replacement	63 days (15 patients)	69	215
Total knee replacement	162 days (11 patients)	154	276
Varicose veins stripping and ligation	* (< 5 patients)	n/a	54

## Ryde Hospital: Elective surgery waiting list

October to December 2016

Patients ready for surgery on waiting list at start of quarter: 239 patients

Patients ready for surgery on waiting list at end of quarter: 215 patients

Patients not ready for surgery<sup>8</sup> on waiting list at end of quarter: 41 patients

Same period last year	Change since one year ago
259	-7.7%
241	-10.8%
44	-6.8%

## Ryde Hospital: Patients ready for elective surgery

as at 31st December 2016

Patients ready for surgery on waiting list by urgency category: 215 patients

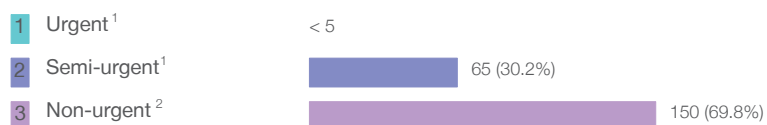

Same period last year	Change since one year ago
0	*
53	20.8%
188	-20.2%

## Ryde Hospital: Patients ready for elective surgery as at 31st December 2016

Patients ready for elective surgery by specialty of surgeon: 215 patients

	As at 31 Dec 2016	Same time last year	Change since one year ago
All specialties	215	241	-10.8%
Cardiothoracic surgery	0	0	n/a
Ear, nose and throat surgery	< 5	< 5	*
General surgery	66	64	3.1%
Gynaecology	23	20	15.0%
Medical	0	0	n/a
Neurosurgery	0	0	n/a
Ophthalmology	5	19	-73.7%
Orthopaedic surgery	116	131	-11.5%
Plastic surgery	0	0	n/a
Urology	< 5	< 5	*
Vascular surgery	< 5	0	n/a

Patients ready for elective surgery for common procedures <sup>7</sup>

	As at 31 Dec 2016	Same time last year	Change since one year ago
Abdominal hysterectomy	0	< 5	*
Cataract extraction	5	19	-73.7%
Cholecystectomy	16	10	60.0%
Coronary artery bypass graft	0	< 5	n/a
Cystoscopy	0	< 5	*
Haemorrhoidectomy	< 5	< 5	*
Hysteroscopy	18	14	28.6%
Inguinal herniorrhaphy	20	26	-23.1%
Myringoplasty / Tympanoplasty	0	< 5	n/a
Myringotomy	0	< 5	n/a
Other - General	< 5	< 5	n/a
Prostatectomy	0	< 5	n/a
Septoplasty	< 5	< 5	*
Tonsillectomy	0	< 5	*
Total hip replacement	23	20	15.0%
Total knee replacement	34	28	21.4%
Varicose veins stripping and ligation	< 5	< 5	n/a

## Ryde Hospital: Patients ready for elective surgery

as at 31st December 2016

Patients ready for elective surgery, on the waiting list for longer than 12 months

As at 31 Dec 2016

Same time last year

All specialties	0	0
-----------------	---	---

- \* Suppressed due to small numbers and to protect privacy. Relevant graphs are also suppressed.
- < 5 Less than five patients. For measures by urgency category, counts are included in an adjacent category. Relevant graphs are also suppressed.
1. Excluding staged procedures.
  2. Excluding staged procedures and cystoscopy.
  3. Including non-urgent cystoscopy.
  4. Excludes the total number of days the patient was coded as 'not ready for surgery'.
  5. This is the number of days it took for half of patients who received elective surgery during the period to be admitted and receive their surgery. The other half took equal to or longer than the median to be admitted for surgery.
  6. This is the number of days it took for 90% of patients who received elective surgery during the period to be admitted and receive their surgery. The final 10% of patients took equal to or longer than the 90th percentile.
  7. The procedures included in this list are procedures which are high volume; some may be associated with long waiting periods. For a description of these procedures see *Elective Surgery Glossary of Common Procedures, December 2012*.
  8. Includes staged procedures, non-urgent cystoscopy, and patients currently not available for personal reasons.
- For more information:** For details of methods, see the *Technical Supplement: Elective surgery measures, July to September 2016*.
- Note:** All percentages rounded to whole numbers and therefore percentages may not add to 100%.
- Source:** Waiting List Collection On-Line System, NSW Health (extracted 20 January 2017.).

## Shellharbour Hospital: Elective surgery performed

October to December 2016

Patients who received elective surgery by urgency category: 685 patients

		Same period last year	Change since one year ago
1 Urgent <sup>1</sup>	43 (6.3% of patients)	58	-25.9%
2 Semi-urgent <sup>1</sup>	236 (34.5% of patients)	263	-10.3%
3 Non-urgent <sup>2</sup>	404 (59.0% of patients)	366	10.4%
Staged <sup>3</sup>	2 (0% of patients)	2	0.0%

Patients who received elective surgery by urgency category by quarter, October 2011 to December 2016

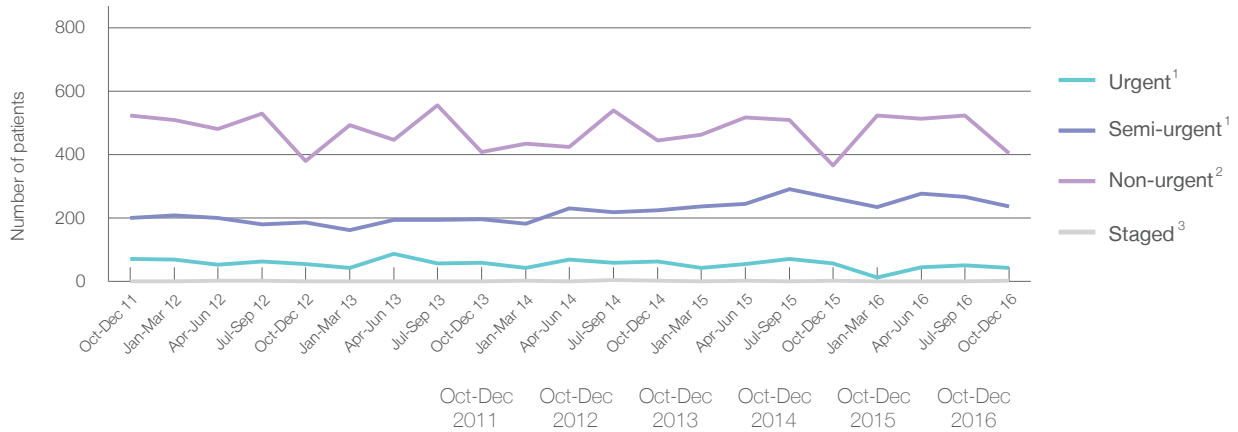

	Oct-Dec 2011	Oct-Dec 2012	Oct-Dec 2013	Oct-Dec 2014	Oct-Dec 2015	Oct-Dec 2016
All categories	797	623	666	737	689	685
Urgent <sup>1</sup>	72	56	60	64	58	43
Semi-urgent <sup>1</sup>	201	187	197	225	263	236
Non-urgent <sup>2</sup>	524	379	408	445	366	404
Staged <sup>3</sup>	0	1	1	3	2	2



## Shellharbour Hospital: Time waited to receive elective surgery

October to December 2016

Percentage of patients who received surgery within the clinically recommended timeframe

			Same period last year	Peer group (this period)
1	Urgent <sup>1</sup>	Recommended: 30 days	100%	99.8%
2	Semi-urgent <sup>1</sup>	Recommended: 90 days	100%	99.4%
3	Non-urgent <sup>2</sup>	Recommended: 365 days	100%	98.7%

Percentage of patients who received elective surgery by waiting time (days)

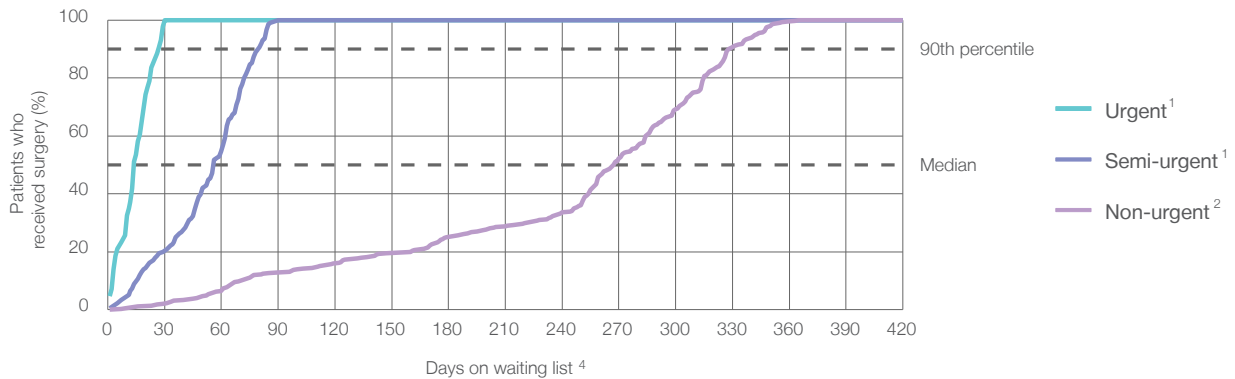

Waiting time (days) for people who received surgery by urgency category

		Peer group (this period)	This hospital (same period last year)	Peer group (same period last year)
1	Urgent: <sup>1</sup> 43 patients			
	Median time to receive surgery	14	15	14
	90th percentile time to receive surgery	27	*	27
2	Semi-urgent: <sup>1</sup> 236 patients			
	Median time to receive surgery	49	57	45
	90th percentile time to receive surgery	81	82	82
3	Non-urgent: <sup>2</sup> 404 patients			
	Median time to receive surgery	242	281	259
	90th percentile time to receive surgery	351	325	351

## Shellharbour Hospital: Time waited to receive elective surgery

October to December 2016

Median <sup>5</sup> waiting time (days) for patients who received elective surgery by specialty of surgeon		Same period last year	Peer group (this period)
Cardiothoracic surgery	n/a (0 patients)	n/a	n/a
Ear, nose and throat surgery	n/a (0 patients)	n/a	65
General surgery	61 days (111 patients)	68	43
Gynaecology	53 days (119 patients)	59	41
Medical	* (< 5 patients)	n/a	15
Neurosurgery	n/a (0 patients)	n/a	n/a
Ophthalmology	280 days (304 patients)	281	261
Orthopaedic surgery	185 days (63 patients)	198	151
Plastic surgery	62 days (87 patients)	27	63
Urology	n/a (0 patients)	n/a	38
Vascular surgery	n/a (0 patients)	n/a	41

Median <sup>5</sup> waiting time (days) for patients who received elective surgery by common procedures <sup>7</sup>		Same period last year	Peer group (this period)
Abdominal hysterectomy	* (< 5 patients)	*	75
Cataract extraction	278 days (288 patients)	282	263
Cholecystectomy	58 days (28 patients)	49	49
Coronary artery bypass graft	n/a (0 patients)	n/a	n/a
Cystoscopy	n/a (0 patients)	n/a	32
Haemorrhoidectomy	* (9 patients)	*	60
Hysteroscopy	49 days (52 patients)	54	29
Inguinal herniorrhaphy	72 days (38 patients)	71	62
Myringoplasty / Tympanoplasty	n/a (0 patients)	n/a	*
Myringotomy	n/a (0 patients)	n/a	*
Other - General	* (< 5 patients)	37	27
Prostatectomy	n/a (0 patients)	n/a	80
Septoplasty	n/a (0 patients)	n/a	295
Tonsillectomy	n/a (0 patients)	n/a	75
Total hip replacement	n/a (0 patients)	n/a	215
Total knee replacement	n/a (0 patients)	n/a	276
Varicose veins stripping and ligation	n/a (0 patients)	n/a	54

## Shellharbour Hospital: Elective surgery waiting list

October to December 2016

Patients ready for surgery on waiting list at start of quarter: 1,647 patients

Patients ready for surgery on waiting list at end of quarter: 1,698 patients

Patients not ready for surgery<sup>8</sup> on waiting list at end of quarter: 75 patients

Same period last year	Change since one year ago
1,610	2.3%
1,656	2.5%
94	-20.2%

## Shellharbour Hospital: Patients ready for elective surgery

as at 31st December 2016

Patients ready for surgery on waiting list by urgency category: 1,698 patients

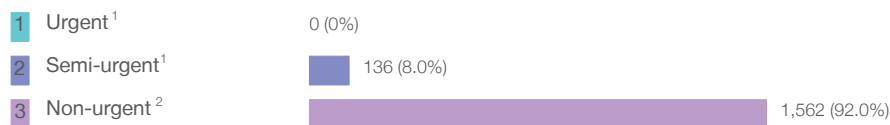

Same period last year	Change since one year ago
< 5	*
165	-17.1%
1,491	4.8%

## Shellharbour Hospital: Patients ready for elective surgery as at 31st December 2016

Patients ready for elective surgery by specialty of surgeon: 1,698 patients

	As at 31 Dec 2016	Same time last year	Change since one year ago
All specialties	1,698	1,656	2.5%
Cardiothoracic surgery	0	0	n/a
Ear, nose and throat surgery	0	0	n/a
General surgery	158	167	-5.4%
Gynaecology	146	152	-3.9%
Medical	0	0	n/a
Neurosurgery	0	0	n/a
Ophthalmology	1,128	1,099	2.6%
Orthopaedic surgery	223	212	5.2%
Plastic surgery	43	26	65.4%
Urology	0	0	n/a
Vascular surgery	0	0	n/a

Patients ready for elective surgery for common procedures <sup>7</sup>

	As at 31 Dec 2016	Same time last year	Change since one year ago
Abdominal hysterectomy	6	< 5	*
Cataract extraction	1,073	1,036	3.6%
Cholecystectomy	20	22	-9.1%
Coronary artery bypass graft	0	< 5	n/a
Cystoscopy	0	< 5	n/a
Haemorrhoidectomy	5	16	-68.8%
Hysteroscopy	42	45	-6.7%
Inguinal herniorrhaphy	78	46	69.6%
Myringoplasty / Tympanoplasty	0	< 5	n/a
Myringotomy	0	< 5	n/a
Other - General	< 5	8	*
Prostatectomy	0	< 5	n/a
Septoplasty	0	< 5	n/a
Tonsillectomy	0	< 5	n/a
Total hip replacement	0	< 5	n/a
Total knee replacement	0	< 5	n/a
Varicose veins stripping and ligation	0	< 5	n/a

## Shellharbour Hospital: Patients ready for elective surgery as at 31st December 2016

Patients ready for elective surgery, on the waiting list for longer than 12 months

As at 31 Dec 2016

Same time last year

All specialties	0	0
-----------------	---	---

- \* Suppressed due to small numbers and to protect privacy. Relevant graphs are also suppressed.
- < 5 Less than five patients. For measures by urgency category, counts are included in an adjacent category. Relevant graphs are also suppressed.
1. Excluding staged procedures.
  2. Excluding staged procedures and cystoscopy.
  3. Including non-urgent cystoscopy.
  4. Excludes the total number of days the patient was coded as 'not ready for surgery'.
  5. This is the number of days it took for half of patients who received elective surgery during the period to be admitted and receive their surgery. The other half took equal to or longer than the median to be admitted for surgery.
  6. This is the number of days it took for 90% of patients who received elective surgery during the period to be admitted and receive their surgery. The final 10% of patients took equal to or longer than the 90th percentile.
  7. The procedures included in this list are procedures which are high volume; some may be associated with long waiting periods. For a description of these procedures see *Elective Surgery Glossary of Common Procedures, December 2012*.
  8. Includes staged procedures, non-urgent cystoscopy, and patients currently not available for personal reasons.
- For more information: For details of methods, see the *Technical Supplement: Elective surgery measures, July to September 2016*.
- Note:** All percentages rounded to whole numbers and therefore percentages may not add to 100%.
- Source:** Waiting List Collection On-Line System, NSW Health (extracted 20 January 2017.).

## South East Regional Hospital: Elective surgery performed

October to December 2016

Patients who received elective surgery by urgency category: 392 patients

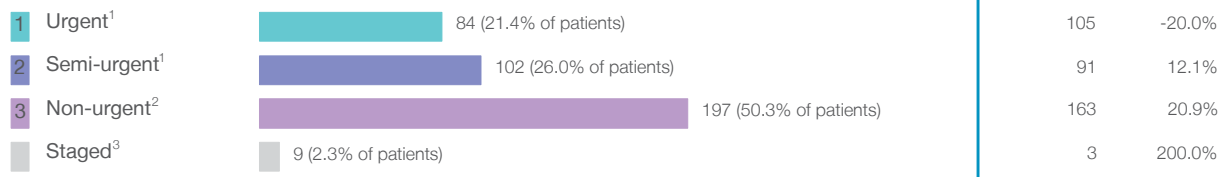

Patients who received elective surgery by urgency category by quarter, October 2011 to December 2016

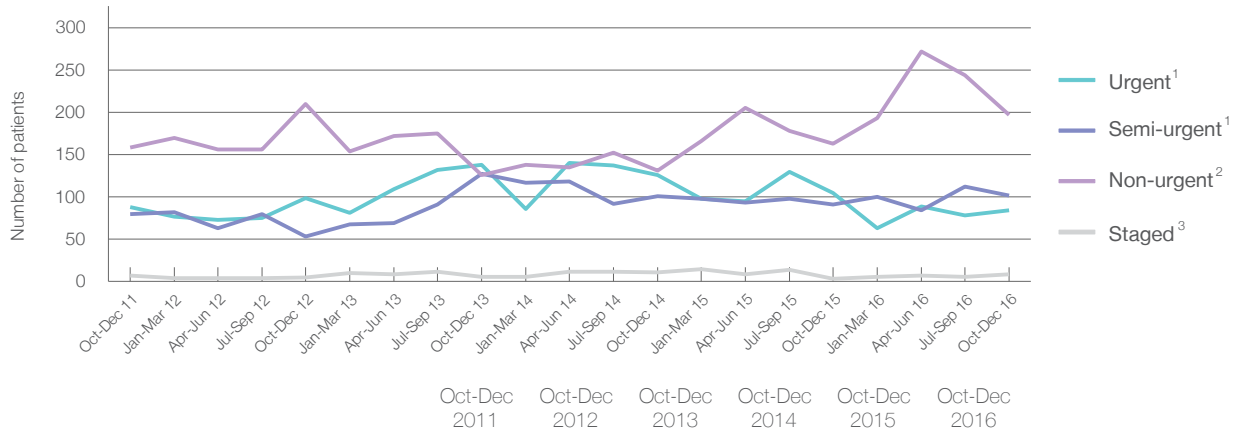

	Oct-Dec 2011	Oct-Dec 2012	Oct-Dec 2013	Oct-Dec 2014	Oct-Dec 2015	Oct-Dec 2016
All categories	333	367	397	369	362	392
Urgent <sup>1</sup>	88	99	138	126	105	84
Semi-urgent <sup>1</sup>	80	53	127	101	91	102
Non-urgent <sup>2</sup>	158	210	126	131	163	197
Staged <sup>3</sup>	7	5	6	11	3	9

## South East Regional Hospital: Time waited to receive elective surgery

October to December 2016

Percentage of patients who received surgery within the clinically recommended timeframe

			Same period last year	Peer group (this period)
1	Urgent <sup>1</sup>	Recommended: 30 days	100%	99.8%
2	Semi-urgent <sup>1</sup>	Recommended: 90 days	97.1%	99.4%
3	Non-urgent <sup>2</sup>	Recommended: 365 days	88.8%	98.7%

Percentage of patients who received elective surgery by waiting time (days)

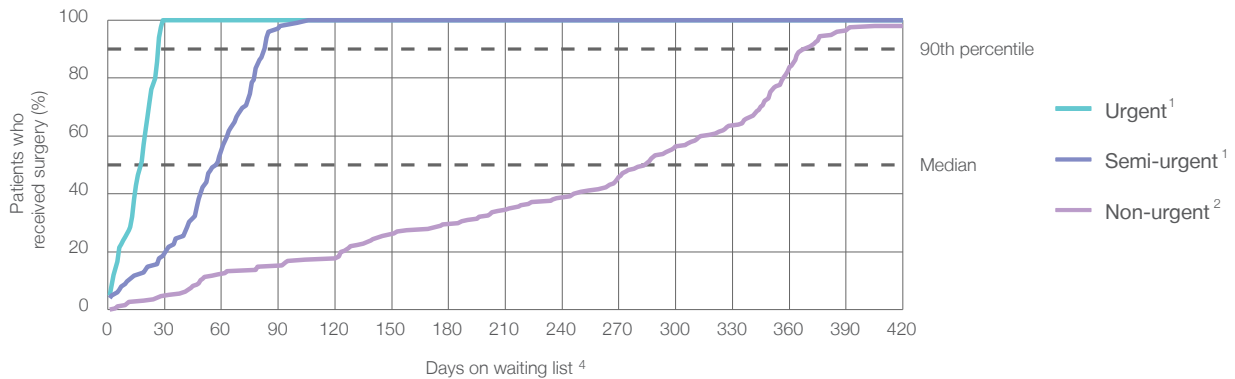





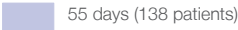
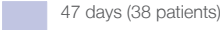
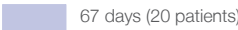

Waiting time (days) for people who received surgery by urgency category

		Peer group (this period)	This hospital (same period last year)	Peer group (same period last year)
1	Urgent: <sup>1</sup> 84 patients			
	Median time to receive surgery	14	16	14
	90th percentile time to receive surgery	27	27	27
2	Semi-urgent: <sup>1</sup> 102 patients			
	Median time to receive surgery	49	64	45
	90th percentile time to receive surgery	81	*	82
3	Non-urgent: <sup>2</sup> 197 patients			
	Median time to receive surgery	242	252	259
	90th percentile time to receive surgery	351	347	351

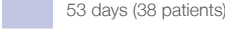
## South East Regional Hospital: Time waited to receive elective surgery

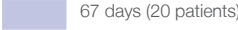
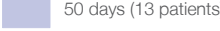
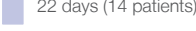
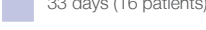
October to December 2016

Median <sup>5</sup> waiting time (days) for patients who received elective surgery by specialty of surgeon		Same period last year	Peer group (this period)
Cardiothoracic surgery	n/a (0 patients)	n/a	n/a
Ear, nose and throat surgery	n/a (0 patients)	n/a	65
General surgery	 55 days (138 patients)	28	43
Gynaecology	 47 days (38 patients)	25	41
Medical	* (7 patients)	*	15
Neurosurgery	n/a (0 patients)	n/a	n/a
Ophthalmology	 67 days (20 patients)	n/a	261
Orthopaedic surgery	 263 days (151 patients)	167	151
Plastic surgery	n/a (0 patients)	n/a	63
Urology	 53 days (38 patients)	40	38
Vascular surgery	n/a (0 patients)	n/a	41

Median <sup>5</sup> waiting time (days) for patients who received elective surgery by common procedures <sup>7</sup>		Same period last year	Peer group (this period)
Abdominal hysterectomy	* (< 5 patients)	*	75
Cataract extraction	 67 days (20 patients)	n/a	263
Cholecystectomy	 50 days (13 patients)	80	49
Coronary artery bypass graft	n/a (0 patients)	n/a	n/a
Cystoscopy	 22 days (14 patients)	*	32
Haemorrhoidectomy	n/a (0 patients)	n/a	60
Hysteroscopy	 33 days (16 patients)	23	29
Inguinal herniorrhaphy	 131 days (12 patients)	*	62
Myringoplasty / Tympanoplasty	n/a (0 patients)	n/a	*
Myringotomy	n/a (0 patients)	n/a	*
Other - General	* (8 patients)	*	27
Prostatectomy	* (8 patients)	*	80
Septoplasty	n/a (0 patients)	n/a	295
Tonsillectomy	n/a (0 patients)	*	75
Total hip replacement	 268 days (29 patients)	97	215
Total knee replacement	 332 days (56 patients)	167	276
Varicose veins stripping and ligation	n/a (0 patients)	*	54



## South East Regional Hospital: Elective surgery waiting list

October to December 2016

Patients ready for surgery on waiting list at start of quarter: 802 patients

Patients ready for surgery on waiting list at end of quarter: 798 patients

Patients not ready for surgery<sup>8</sup> on waiting list at end of quarter: 182 patients

Same period last year	Change since one year ago
704	13.9%
793	0.6%
173	5.2%

## South East Regional Hospital: Patients ready for elective surgery

as at 31st December 2016

Patients ready for surgery on waiting list by urgency category: 798 patients

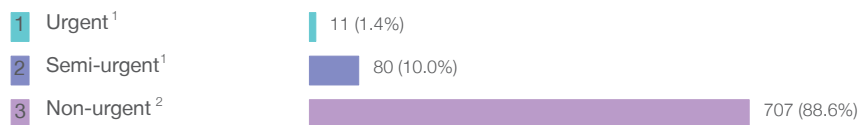

Same period last year	Change since one year ago
9	22.2%
87	-8.0%
697	1.4%

## South East Regional Hospital: Patients ready for elective surgery as at 31st December 2016

Patients ready for elective surgery by specialty of surgeon: 798 patients

	As at 31 Dec 2016	Same time last year	Change since one year ago
All specialties	798	793	0.6%
Cardiothoracic surgery	0	0	n/a
Ear, nose and throat surgery	0	0	n/a
General surgery	163	230	-29.1%
Gynaecology	25	37	-32.4%
Medical	0	< 5	*
Neurosurgery	0	0	n/a
Ophthalmology	102	37	175.7%
Orthopaedic surgery	473	445	6.3%
Plastic surgery	0	0	n/a
Urology	35	43	-18.6%
Vascular surgery	0	0	n/a

Patients ready for elective surgery for common procedures <sup>7</sup>

	As at 31 Dec 2016	Same time last year	Change since one year ago
Abdominal hysterectomy	< 5	< 5	*
Cataract extraction	100	37	170.3%
Cholecystectomy	11	17	-35.3%
Coronary artery bypass graft	0	< 5	n/a
Cystoscopy	< 5	11	*
Haemorrhoidectomy	0	< 5	*
Hysteroscopy	6	13	-53.8%
Inguinal herniorrhaphy	12	20	-40.0%
Myringoplasty / Tympanoplasty	0	< 5	n/a
Myringotomy	0	< 5	n/a
Other - General	8	9	-11.1%
Prostatectomy	18	21	-14.3%
Septoplasty	0	< 5	n/a
Tonsillectomy	< 5	21	*
Total hip replacement	82	71	15.5%
Total knee replacement	186	146	27.4%
Varicose veins stripping and ligation	< 5	< 5	*

## South East Regional Hospital: Patients ready for elective surgery as at 31st December 2016

Patients ready for elective surgery, on the waiting list for longer than 12 months

As at 31 Dec 2016

Same time last year

All specialties	8	< 5
-----------------	---	-----

- \* Suppressed due to small numbers and to protect privacy. Relevant graphs are also suppressed.
- < 5 Less than five patients. For measures by urgency category, counts are included in an adjacent category. Relevant graphs are also suppressed.
1. Excluding staged procedures.
  2. Excluding staged procedures and cystoscopy.
  3. Including non-urgent cystoscopy.
  4. Excludes the total number of days the patient was coded as 'not ready for surgery'.
  5. This is the number of days it took for half of patients who received elective surgery during the period to be admitted and receive their surgery. The other half took equal to or longer than the median to be admitted for surgery.
  6. This is the number of days it took for 90% of patients who received elective surgery during the period to be admitted and receive their surgery. The final 10% of patients took equal to or longer than the 90th percentile.
  7. The procedures included in this list are procedures which are high volume; some may be associated with long waiting periods. For a description of these procedures see *Elective Surgery Glossary of Common Procedures, December 2012*.
  8. Includes staged procedures, non-urgent cystoscopy, and patients currently not available for personal reasons.
- For more information:** For details of methods, see the *Technical Supplement: Elective surgery measures, July to September 2016*.
- Note:** All percentages rounded to whole numbers and therefore percentages may not add to 100%.
- Source:** Waiting List Collection On-Line System, NSW Health (extracted 20 January 2017.).

## Ballina District Hospital: Elective surgery performed

October to December 2016

Patients who received elective surgery by urgency category: 280 patients

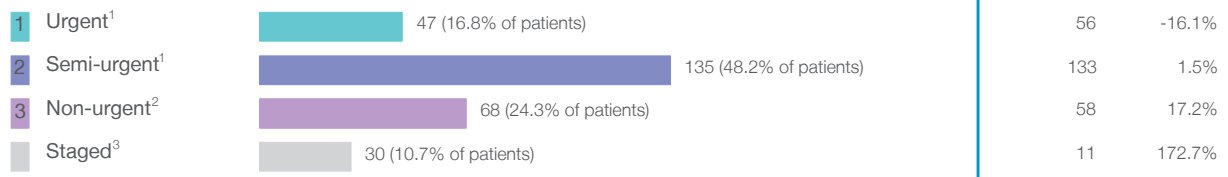

Patients who received elective surgery by urgency category by quarter, October 2011 to December 2016

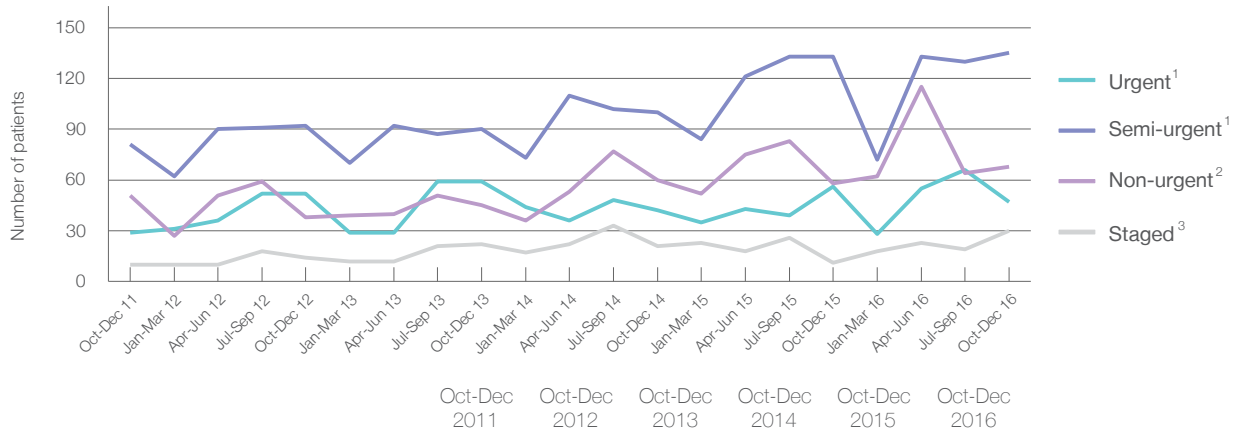

All categories	171	196	216	223	258	280
Urgent <sup>1</sup>	29	52	59	42	56	47
Semi-urgent <sup>1</sup>	81	92	90	100	133	135
Non-urgent <sup>2</sup>	51	38	45	60	58	68
Staged <sup>3</sup>	10	14	22	21	11	30

## Ballina District Hospital: Time waited to receive elective surgery

October to December 2016

Percentage of patients who received surgery within the clinically recommended timeframe

			Same period last year	Peer group (this period)
1	Urgent <sup>1</sup>	Recommended: 30 days	100%	100%
2	Semi-urgent <sup>1</sup>	Recommended: 90 days	97.8%	99.3%
3	Non-urgent <sup>2</sup>	Recommended: 365 days	100%	99.5%

Percentage of patients who received elective surgery by waiting time (days)

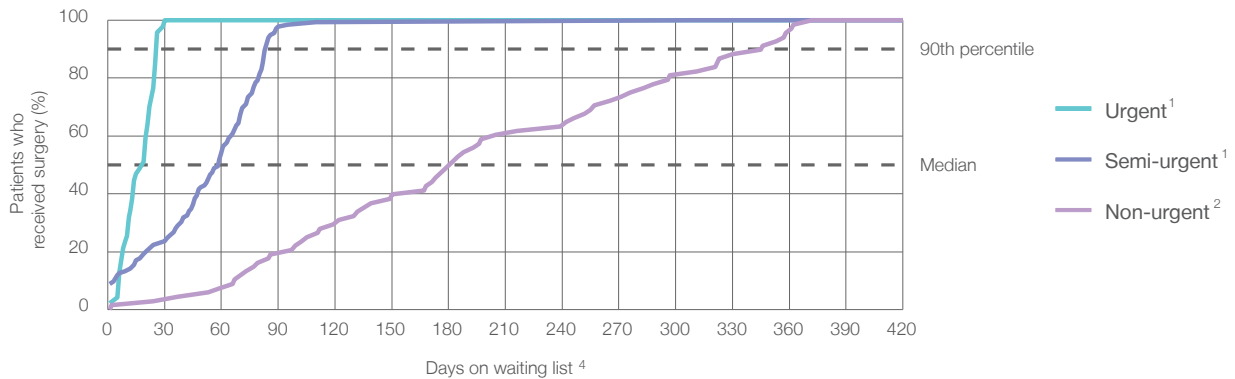

Waiting time (days) for people who received surgery by urgency category

		Peer group (this period)	This hospital (same period last year)	Peer group (same period last year)
1	Urgent: <sup>1</sup> 47 patients			
	Median time to receive surgery	11	15	11
	90th percentile time to receive surgery	25	*	26
2	Semi-urgent: <sup>1</sup> 135 patients			
	Median time to receive surgery	42	40	35
	90th percentile time to receive surgery	77	80	76
3	Non-urgent: <sup>2</sup> 68 patients			
	Median time to receive surgery	167	130	202
	90th percentile time to receive surgery	329	*	344

## Ballina District Hospital: Time waited to receive elective surgery

October to December 2016

Median <sup>5</sup> waiting time (days) for patients who received elective surgery by specialty of surgeon		Same period last year	Peer group (this period)
Cardiothoracic surgery	n/a (0 patients)	n/a	n/a
Ear, nose and throat surgery	37 days (27 patients)	66	89
General surgery	60 days (159 patients)	50	35
Gynaecology	41 days (30 patients)	28	39
Medical	n/a (0 patients)	n/a	23
Neurosurgery	n/a (0 patients)	n/a	n/a
Ophthalmology	n/a (0 patients)	n/a	182
Orthopaedic surgery	n/a (0 patients)	n/a	88
Plastic surgery	n/a (0 patients)	n/a	n/a
Urology	54 days (40 patients)	24	32
Vascular surgery	185 days (24 patients)	130	185

Median <sup>5</sup> waiting time (days) for patients who received elective surgery by common procedures <sup>7</sup>		Same period last year	Peer group (this period)
Abdominal hysterectomy	n/a (0 patients)	n/a	53
Cataract extraction	n/a (0 patients)	n/a	195
Cholecystectomy	* (< 5 patients)	*	48
Coronary artery bypass graft	n/a (0 patients)	n/a	n/a
Cystoscopy	26 days (35 patients)	23	22
Haemorrhoidectomy	* (< 5 patients)	n/a	48
Hysteroscopy	* (8 patients)	34	28
Inguinal herniorrhaphy	84 days (16 patients)	78	61
Myringoplasty / Tympanoplasty	* (< 5 patients)	*	*
Myringotomy	* (< 5 patients)	n/a	*
Other - General	n/a (0 patients)	n/a	30
Prostatectomy	n/a (0 patients)	n/a	70
Septoplasty	* (< 5 patients)	*	*
Tonsillectomy	* (5 patients)	*	195
Total hip replacement	n/a (0 patients)	n/a	n/a
Total knee replacement	n/a (0 patients)	n/a	n/a
Varicose veins stripping and ligation	185 days (24 patients)	130	185

## Ballina District Hospital: Elective surgery waiting list

October to December 2016

Patients ready for surgery on waiting list at start of quarter: 354 patients

Patients ready for surgery on waiting list at end of quarter: 245 patients

Patients not ready for surgery<sup>8</sup> on waiting list at end of quarter: 106 patients

Same period last year	Change since one year ago
272	30.1%
253	-3.2%
80	32.5%

## Ballina District Hospital: Patients ready for elective surgery

as at 31st December 2016

Patients ready for surgery on waiting list by urgency category: 245 patients

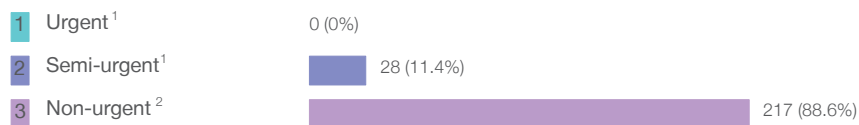

Same period last year	Change since one year ago
0	
49	-42.9%
204	6.4%

**Ballina District Hospital: Patients ready for elective surgery**  
as at 31st December 2016

Patients ready for elective surgery by specialty of surgeon: 245 patients

	As at 31 Dec 2016	Same time last year	Change since one year ago
All specialties	245	253	-3.2%
Cardiothoracic surgery	0	0	n/a
Ear, nose and throat surgery	45	12	275.0%
General surgery	107	144	-25.7%
Gynaecology	12	6	100.0%
Medical	0	0	n/a
Neurosurgery	0	0	n/a
Ophthalmology	0	0	n/a
Orthopaedic surgery	0	0	n/a
Plastic surgery	0	0	n/a
Urology	26	23	13.0%
Vascular surgery	55	68	-19.1%

Patients ready for elective surgery for common procedures <sup>7</sup>

	As at 31 Dec 2016	Same time last year	Change since one year ago
Abdominal hysterectomy	0	< 5	n/a
Cataract extraction	0	< 5	n/a
Cholecystectomy	< 5	< 5	n/a
Coronary artery bypass graft	0	< 5	n/a
Cystoscopy	< 5	< 5	*
Haemorrhoidectomy	< 5	7	*
Hysteroscopy	< 5	< 5	*
Inguinal herniorrhaphy	21	17	23.5%
Myringoplasty / Tympanoplasty	0	< 5	*
Myringotomy	0	< 5	n/a
Other - General	0	< 5	n/a
Prostatectomy	0	< 5	n/a
Septoplasty	11	< 5	*
Tonsillectomy	23	< 5	*
Total hip replacement	0	< 5	n/a
Total knee replacement	0	< 5	n/a
Varicose veins stripping and ligation	54	68	-20.6%



## Ballina District Hospital: Patients ready for elective surgery as at 31st December 2016

Patients ready for elective surgery, on the waiting list for longer than 12 months

As at 31 Dec 2016

Same time last year

All specialties	0	< 5
-----------------	---	-----

- \* Suppressed due to small numbers and to protect privacy. Relevant graphs are also suppressed.
- < 5 Less than five patients. For measures by urgency category, counts are included in an adjacent category. Relevant graphs are also suppressed.
1. Excluding staged procedures.
  2. Excluding staged procedures and cystoscopy.
  3. Including non-urgent cystoscopy.
  4. Excludes the total number of days the patient was coded as 'not ready for surgery'.
  5. This is the number of days it took for half of patients who received elective surgery during the period to be admitted and receive their surgery. The other half took equal to or longer than the median to be admitted for surgery.
  6. This is the number of days it took for 90% of patients who received elective surgery during the period to be admitted and receive their surgery. The final 10% of patients took equal to or longer than the 90th percentile.
  7. The procedures included in this list are procedures which are high volume; some may be associated with long waiting periods. For a description of these procedures see *Elective Surgery Glossary of Common Procedures, December 2012*.
  8. Includes staged procedures, non-urgent cystoscopy, and patients currently not available for personal reasons.
- For more information: For details of methods, see the *Technical Supplement: Elective surgery measures, July to September 2016*.
- Note:** All percentages rounded to whole numbers and therefore percentages may not add to 100%.
- Source:** Waiting List Collection On-Line System, NSW Health (extracted 20 January 2017.).

## Bateman's Bay District Hospital: Elective surgery performed

October to December 2016

Patients who received elective surgery by urgency category: 189 patients



Patients who received elective surgery by urgency category by quarter, October 2011 to December 2016

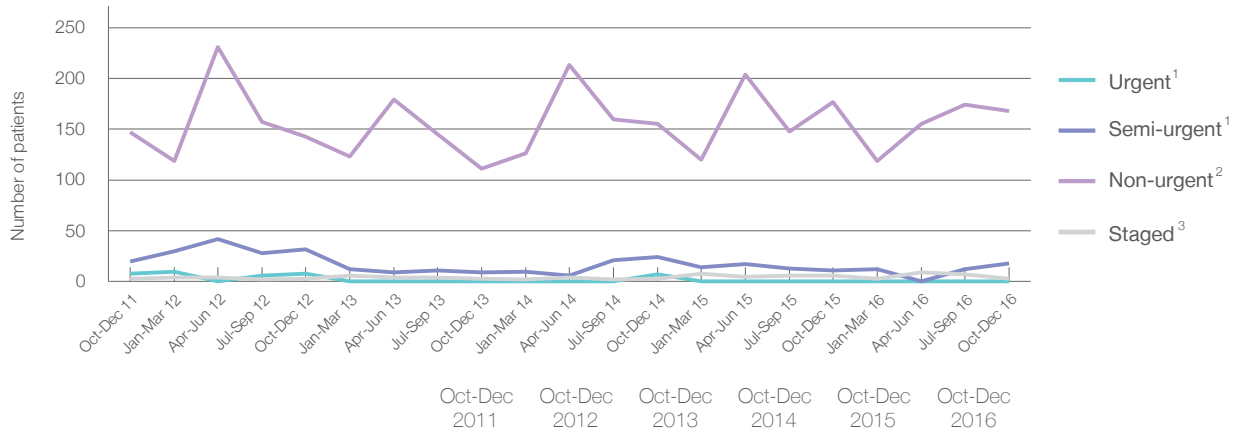

All categories	178	186	123	189	194	189
Urgent <sup>1</sup>	8	8	< 5	7	< 5	< 5
Semi-urgent <sup>1</sup>	20	32	9	24	11	18
Non-urgent <sup>2</sup>	147	143	111	155	177	168
Staged <sup>3</sup>	3	3	3	3	6	3

## Bateman's Bay District Hospital: Time waited to receive elective surgery

October to December 2016

Percentage of patients who received surgery within the clinically recommended timeframe

			Same period last year	Peer group (this period)
1 Urgent <sup>1</sup>	Recommended: 30 days	*	*	100%
2 Semi-urgent <sup>1</sup>	Recommended: 90 days	100%	*	99.3%
3 Non-urgent <sup>2</sup>	Recommended: 365 days	100%	100%	99.5%

Percentage of patients who received elective surgery by waiting time (days)

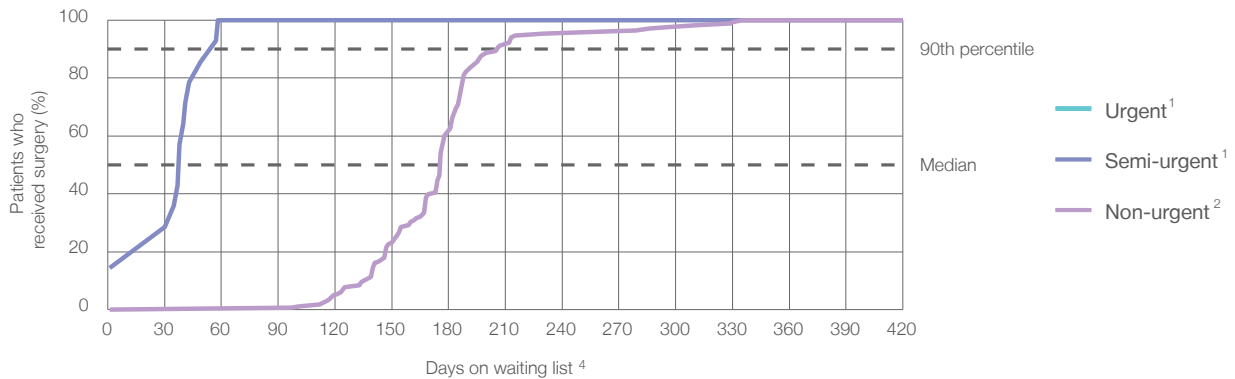





Waiting time (days) for people who received surgery by urgency category

		Peer group (this period)	This hospital (same period last year)	Peer group (same period last year)
1 Urgent: <sup>1</sup> < 5				
Median time to receive surgery	*	11	*	11
90th percentile time to receive surgery	*	25	*	26
2 Semi-urgent: <sup>1</sup> 18 patients				
Median time to receive surgery	38 days	42	*	35
90th percentile time to receive surgery	*	77	*	76
3 Non-urgent: <sup>2</sup> 168 patients				
Median time to receive surgery	176 days	167	197	202
90th percentile time to receive surgery	206 days	329	217	344

## Bateman's Bay District Hospital: Time waited to receive elective surgery

October to December 2016

Median <sup>5</sup> waiting time (days) for patients who received elective surgery by specialty of surgeon		Same period last year	Peer group (this period)
Cardiothoracic surgery	n/a (0 patients)	n/a	n/a
Ear, nose and throat surgery	n/a (0 patients)	n/a	89
General surgery	* (< 5 patients)	n/a	35
Gynaecology	n/a (0 patients)	n/a	39
Medical	n/a (0 patients)	n/a	23
Neurosurgery	n/a (0 patients)	n/a	n/a
Ophthalmology	 175 days (154 patients)	197	182
Orthopaedic surgery	 213 days (15 patients)	197	88
Plastic surgery	n/a (0 patients)	n/a	n/a
Urology	 39 days (19 patients)	42	32
Vascular surgery	n/a (0 patients)	n/a	185

Median <sup>5</sup> waiting time (days) for patients who received elective surgery by common procedures <sup>7</sup>		Same period last year	Peer group (this period)
Abdominal hysterectomy	n/a (0 patients)	n/a	53
Cataract extraction	 175 days (154 patients)	197	195
Cholecystectomy	n/a (0 patients)	n/a	48
Coronary artery bypass graft	n/a (0 patients)	n/a	n/a
Cystoscopy	* (8 patients)	32	22
Haemorrhoidectomy	n/a (0 patients)	n/a	48
Hysteroscopy	n/a (0 patients)	n/a	28
Inguinal herniorrhaphy	n/a (0 patients)	n/a	61
Myringoplasty / Tympanoplasty	n/a (0 patients)	n/a	*
Myringotomy	n/a (0 patients)	n/a	*
Other - General	n/a (0 patients)	n/a	30
Prostatectomy	* (5 patients)	*	70
Septoplasty	n/a (0 patients)	n/a	*
Tonsillectomy	n/a (0 patients)	n/a	195
Total hip replacement	n/a (0 patients)	n/a	n/a
Total knee replacement	n/a (0 patients)	n/a	n/a
Varicose veins stripping and ligation	n/a (0 patients)	n/a	185

## Bateman's Bay District Hospital: Elective surgery waiting list

October to December 2016

Patients ready for surgery on waiting list at start of quarter: 372 patients

Patients ready for surgery on waiting list at end of quarter: 369 patients

Patients not ready for surgery<sup>8</sup> on waiting list at end of quarter: 37 patients

Same period last year	Change since one year ago
374	-0.5%
364	1.4%
39	-5.1%

## Bateman's Bay District Hospital: Patients ready for elective surgery

as at 31st December 2016

Patients ready for surgery on waiting list by urgency category: 369 patients

1	Urgent <sup>1</sup>	0 (0%)	
2	Semi-urgent <sup>1</sup>	< 5	
3	Non-urgent <sup>2</sup>	369 (100%)	

Same period last year	Change since one year ago
0	
< 5	*
364	1.1%

## Bateman's Bay District Hospital: Patients ready for elective surgery as at 31st December 2016

Patients ready for elective surgery by specialty of surgeon: 369 patients

	As at 31 Dec 2016	Same time last year	Change since one year ago
All specialties	369	364	1.4%
Cardiothoracic surgery	0	0	n/a
Ear, nose and throat surgery	0	0	n/a
General surgery	0	0	n/a
Gynaecology	0	0	n/a
Medical	0	0	n/a
Neurosurgery	0	0	n/a
Ophthalmology	323	325	-0.6%
Orthopaedic surgery	40	27	48.1%
Plastic surgery	0	0	n/a
Urology	6	12	-50.0%
Vascular surgery	0	0	n/a

Patients ready for elective surgery for common procedures <sup>7</sup>

	As at 31 Dec 2016	Same time last year	Change since one year ago
Abdominal hysterectomy	0	< 5	n/a
Cataract extraction	322	325	-0.9%
Cholecystectomy	0	< 5	n/a
Coronary artery bypass graft	0	< 5	n/a
Cystoscopy	< 5	< 5	*
Haemorrhoidectomy	0	< 5	n/a
Hysteroscopy	0	< 5	n/a
Inguinal herniorrhaphy	0	< 5	n/a
Myringoplasty / Tympanoplasty	0	< 5	n/a
Myringotomy	0	< 5	n/a
Other - General	0	< 5	n/a
Prostatectomy	< 5	5	*
Septoplasty	0	< 5	n/a
Tonsillectomy	0	< 5	n/a
Total hip replacement	0	< 5	n/a
Total knee replacement	0	< 5	n/a
Varicose veins stripping and ligation	0	< 5	n/a

## Bateman's Bay District Hospital: Patients ready for elective surgery as at 31st December 2016

Patients ready for elective surgery, on the waiting list for longer than 12 months

As at 31 Dec 2016

Same time last year

All specialties	0	0
-----------------	---	---

\* Suppressed due to small numbers and to protect privacy. Relevant graphs are also suppressed.

< 5 Less than five patients. For measures by urgency category, counts are included in an adjacent category. Relevant graphs are also suppressed.

1. Excluding staged procedures.
2. Excluding staged procedures and cystoscopy.
3. Including non-urgent cystoscopy.
4. Excludes the total number of days the patient was coded as 'not ready for surgery'.
5. This is the number of days it took for half of patients who received elective surgery during the period to be admitted and receive their surgery. The other half took equal to or longer than the median to be admitted for surgery.
6. This is the number of days it took for 90% of patients who received elective surgery during the period to be admitted and receive their surgery. The final 10% of patients took equal to or longer than the 90th percentile.
7. The procedures included in this list are procedures which are high volume; some may be associated with long waiting periods. For a description of these procedures see *Elective Surgery Glossary of Common Procedures, December 2012*.
8. Includes staged procedures, non-urgent cystoscopy, and patients currently not available for personal reasons.

**For more information:** For details of methods, see the *Technical Supplement: Elective surgery measures, July to September 2016*.

**Note:** All percentages rounded to whole numbers and therefore percentages may not add to 100%.

**Source:** Waiting List Collection On-Line System, NSW Health (extracted 20 January 2017.).

## Blue Mountains District Anzac Memorial Hospital: Elective surgery performed

October to December 2016

Patients who received elective surgery by urgency category: 195 patients

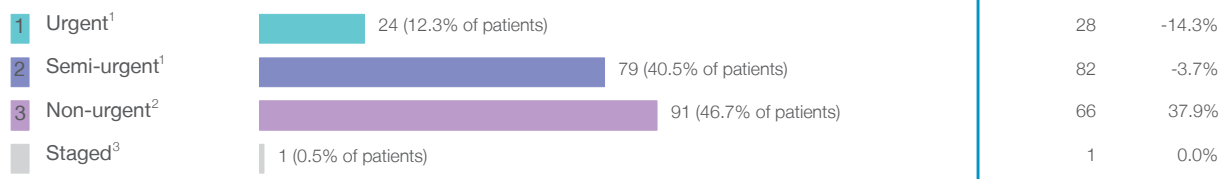

Patients who received elective surgery by urgency category by quarter, October 2011 to December 2016

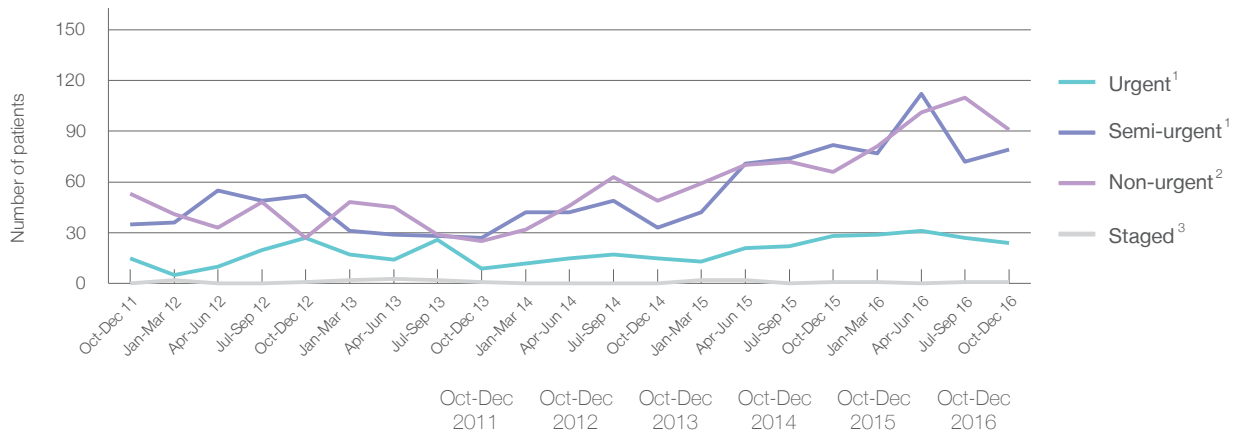

All categories	103	107	62	97	177	195
Urgent <sup>1</sup>	15	27	9	15	28	24
Semi-urgent <sup>1</sup>	35	52	27	33	82	79
Non-urgent <sup>2</sup>	53	27	25	49	66	91
Staged <sup>3</sup>	0	1	1	0	1	1



## Blue Mountains District Anzac Memorial Hospital: Time waited to receive elective surgery

October to December 2016

Percentage of patients who received surgery within the clinically recommended timeframe

			Same period last year	Peer group (this period)
1	Urgent <sup>1</sup>	Recommended: 30 days	100%	100%
2	Semi-urgent <sup>1</sup>	Recommended: 90 days	96.2%	99.3%
3	Non-urgent <sup>2</sup>	Recommended: 365 days	97.0%	99.5%

Percentage of patients who received elective surgery by waiting time (days)

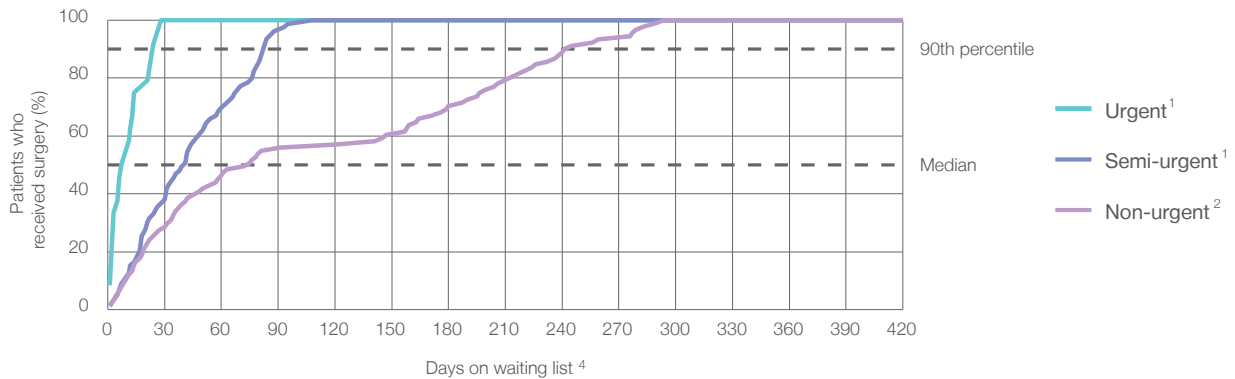







Waiting time (days) for people who received surgery by urgency category

		Peer group (this period)	This hospital (same period last year)	Peer group (same period last year)
1	Urgent: <sup>1</sup> 24 patients			
	Median time to receive surgery	11	5	11
	90th percentile time to receive surgery	25	*	26
2	Semi-urgent: <sup>1</sup> 79 patients			
	Median time to receive surgery	42	21	35
	90th percentile time to receive surgery	77	*	76
3	Non-urgent: <sup>2</sup> 91 patients			
	Median time to receive surgery	167	25	202
	90th percentile time to receive surgery	329	*	344

## Blue Mountains District Anzac Memorial Hospital: Time waited to receive elective surgery

October to December 2016

Median <sup>5</sup> waiting time (days) for patients who received elective surgery by specialty of surgeon		Same period last year	Peer group (this period)
Cardiothoracic surgery	n/a (0 patients)	n/a	n/a
Ear, nose and throat surgery	n/a (0 patients)	n/a	89
General surgery	 26 days (105 patients)	5	35
Gynaecology	 58 days (83 patients)	54	39
Medical	* (5 patients)	*	23
Neurosurgery	n/a (0 patients)	n/a	n/a
Ophthalmology	n/a (0 patients)	n/a	182
Orthopaedic surgery	n/a (0 patients)	n/a	88
Plastic surgery	n/a (0 patients)	n/a	n/a
Urology	n/a (0 patients)	n/a	32
Vascular surgery	* (< 5 patients)	n/a	185

Median <sup>5</sup> waiting time (days) for patients who received elective surgery by common procedures <sup>7</sup>		Same period last year	Peer group (this period)
Abdominal hysterectomy	 70 days (15 patients)	300	53
Cataract extraction	n/a (0 patients)	n/a	195
Cholecystectomy	 33 days (30 patients)	6	48
Coronary artery bypass graft	n/a (0 patients)	n/a	n/a
Cystoscopy	n/a (0 patients)	*	22
Haemorrhoidectomy	* (< 5 patients)	*	48
Hysteroscopy	 31 days (26 patients)	74	28
Inguinal herniorrhaphy	 57 days (19 patients)	6	61
Myringoplasty / Tympanoplasty	n/a (0 patients)	n/a	*
Myringotomy	n/a (0 patients)	n/a	*
Other - General	 12 days (17 patients)	5	30
Prostatectomy	n/a (0 patients)	n/a	70
Septoplasty	n/a (0 patients)	n/a	*
Tonsillectomy	n/a (0 patients)	n/a	195
Total hip replacement	n/a (0 patients)	n/a	n/a
Total knee replacement	n/a (0 patients)	n/a	n/a
Varicose veins stripping and ligation	* (< 5 patients)	n/a	185

## Blue Mountains District Anzac Memorial Hospital: Elective surgery waiting list

October to December 2016

	Same period last year	Change since one year ago
Patients ready for surgery on waiting list at start of quarter: 134 patients	78	71.8%
Patients ready for surgery on waiting list at end of quarter: 103 patients	144	-28.5%
Patients not ready for surgery <sup>8</sup> on waiting list at end of quarter: 24 patients	15	60.0%

## Blue Mountains District Anzac Memorial Hospital: Patients ready for elective surgery

as at 31st December 2016

Patients ready for surgery on waiting list by urgency category: 103 patients

	Same period last year	Change since one year ago
1 Urgent <sup>1</sup> 0 (0%)	5	-100.0%
2 Semi-urgent <sup>1</sup> 24 (23.3%)	37	-35.1%
3 Non-urgent <sup>2</sup> 79 (76.7%)	102	-22.5%

## Blue Mountains District Anzac Memorial Hospital: Patients ready for elective surgery as at 31st December 2016

Patients ready for elective surgery by specialty of surgeon: 103 patients

	As at 31 Dec 2016	Same time last year	Change since one year ago
All specialties	103	144	-28.5%
Cardiothoracic surgery	0	0	n/a
Ear, nose and throat surgery	0	0	n/a
General surgery	52	93	-44.1%
Gynaecology	47	49	-4.1%
Medical	< 5	< 5	*
Neurosurgery	0	0	n/a
Ophthalmology	0	0	n/a
Orthopaedic surgery	0	0	n/a
Plastic surgery	0	0	n/a
Urology	0	0	n/a
Vascular surgery	< 5	0	n/a

Patients ready for elective surgery for common procedures <sup>7</sup>

	As at 31 Dec 2016	Same time last year	Change since one year ago
Abdominal hysterectomy	5	10	-50.0%
Cataract extraction	0	< 5	n/a
Cholecystectomy	14	39	-64.1%
Coronary artery bypass graft	0	< 5	n/a
Cystoscopy	0	< 5	n/a
Haemorrhoidectomy	0	< 5	n/a
Hysteroscopy	8	12	-33.3%
Inguinal herniorrhaphy	17	18	-5.6%
Myringoplasty / Tympanoplasty	0	< 5	n/a
Myringotomy	0	< 5	n/a
Other - General	8	11	-27.3%
Prostatectomy	0	< 5	n/a
Septoplasty	0	< 5	n/a
Tonsillectomy	0	< 5	n/a
Total hip replacement	0	< 5	n/a
Total knee replacement	0	< 5	n/a
Varicose veins stripping and ligation	< 5	< 5	n/a

## Blue Mountains District Anzac Memorial Hospital: Patients ready for elective surgery as at 31st December 2016

Patients ready for elective surgery, on the waiting list for longer than 12 months

As at 31 Dec 2016      Same time last year

All specialties	0	< 5
-----------------	---	-----

\* Suppressed due to small numbers and to protect privacy. Relevant graphs are also suppressed.

< 5 Less than five patients. For measures by urgency category, counts are included in an adjacent category. Relevant graphs are also suppressed.

1. Excluding staged procedures.
2. Excluding staged procedures and cystoscopy.
3. Including non-urgent cystoscopy.
4. Excludes the total number of days the patient was coded as 'not ready for surgery'.
5. This is the number of days it took for half of patients who received elective surgery during the period to be admitted and receive their surgery. The other half took equal to or longer than the median to be admitted for surgery.
6. This is the number of days it took for 90% of patients who received elective surgery during the period to be admitted and receive their surgery. The final 10% of patients took equal to or longer than the 90th percentile.
7. The procedures included in this list are procedures which are high volume; some may be associated with long waiting periods. For a description of these procedures see *Elective Surgery Glossary of Common Procedures, December 2012*.
8. Includes staged procedures, non-urgent cystoscopy, and patients currently not available for personal reasons.

**For more information:** For details of methods, see the *Technical Supplement: Elective surgery measures, July to September 2016*.

**Note:** All percentages rounded to whole numbers and therefore percentages may not add to 100%.

**Source:** Waiting List Collection On-Line System, NSW Health (extracted 20 January 2017.).

## Casino and District Memorial Hospital: Elective surgery performed

October to December 2016

Patients who received elective surgery by urgency category: 286 patients

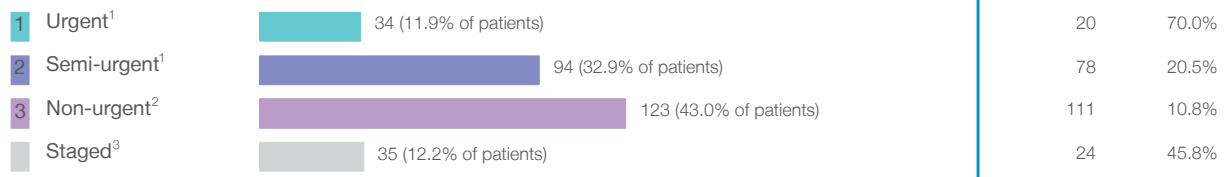

Patients who received elective surgery by urgency category by quarter, October 2011 to December 2016

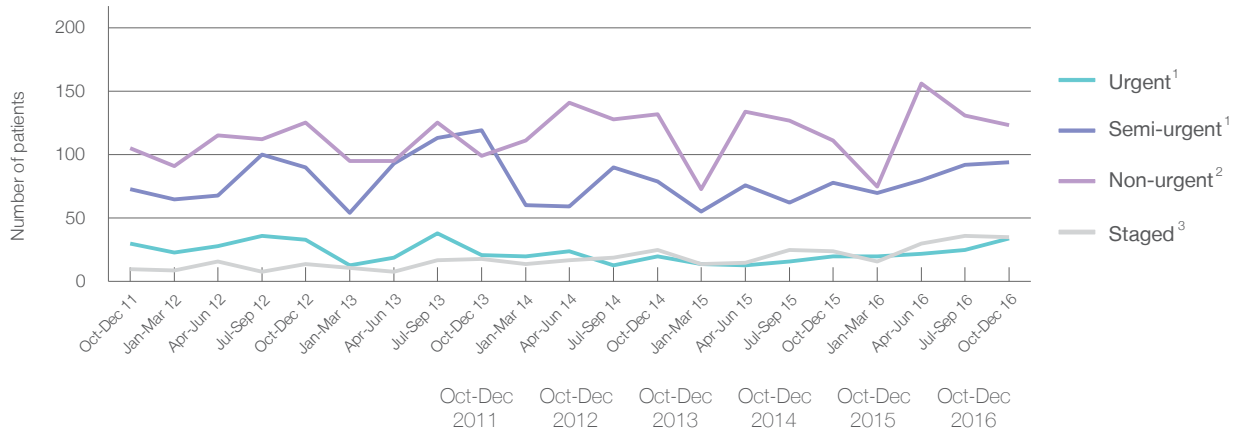

All categories	218	262	257	256	233	286
Urgent <sup>1</sup>	30	33	21	20	20	34
Semi-urgent <sup>1</sup>	73	90	119	79	78	94
Non-urgent <sup>2</sup>	105	125	99	132	111	123
Staged <sup>3</sup>	10	14	18	25	24	35

## Casino and District Memorial Hospital: Time waited to receive elective surgery

October to December 2016

Percentage of patients who received surgery within the clinically recommended timeframe

			Same period last year	Peer group (this period)
1	Urgent <sup>1</sup>	Recommended: 30 days	95.0%	100%
2	Semi-urgent <sup>1</sup>	Recommended: 90 days	98.7%	99.3%
3	Non-urgent <sup>2</sup>	Recommended: 365 days	96.4%	99.5%

Percentage of patients who received elective surgery by waiting time (days)









Waiting time (days) for people who received surgery by urgency category

		Peer group (this period)	This hospital (same period last year)	Peer group (same period last year)
1	Urgent: <sup>1</sup> 34 patients			
	Median time to receive surgery	11	8	11
	90th percentile time to receive surgery	25	*	26
2	Semi-urgent: <sup>1</sup> 94 patients			
	Median time to receive surgery	42	31	35
	90th percentile time to receive surgery	77	*	76
3	Non-urgent: <sup>2</sup> 123 patients			
	Median time to receive surgery	167	127	202
	90th percentile time to receive surgery	329	342	344

## Casino and District Memorial Hospital: Time waited to receive elective surgery

October to December 2016

Median <sup>5</sup> waiting time (days) for patients who received elective surgery by specialty of surgeon		Same period last year	Peer group (this period)
Cardiothoracic surgery	n/a (0 patients)	n/a	n/a
Ear, nose and throat surgery	n/a (0 patients)	n/a	89
General surgery	 36 days (68 patients)	13	35
Gynaecology	 37 days (40 patients)	22	39
Medical	n/a (0 patients)	n/a	23
Neurosurgery	n/a (0 patients)	n/a	n/a
Ophthalmology	n/a (0 patients)	n/a	182
Orthopaedic surgery	 99 days (112 patients)	113	88
Plastic surgery	n/a (0 patients)	n/a	n/a
Urology	 27 days (66 patients)	23	32
Vascular surgery	n/a (0 patients)	n/a	185

Median <sup>5</sup> waiting time (days) for patients who received elective surgery by common procedures <sup>7</sup>		Same period last year	Peer group (this period)
Abdominal hysterectomy	* (8 patients)	*	53
Cataract extraction	n/a (0 patients)	n/a	195
Cholecystectomy	* (< 5 patients)	*	48
Coronary artery bypass graft	n/a (0 patients)	n/a	n/a
Cystoscopy	 23 days (56 patients)	27	22
Haemorrhoidectomy	* (< 5 patients)	n/a	48
Hysteroscopy	* (8 patients)	*	28
Inguinal herniorrhaphy	 42 days (11 patients)	*	61
Myringoplasty / Tympanoplasty	n/a (0 patients)	n/a	*
Myringotomy	n/a (0 patients)	n/a	*
Other - General	n/a (0 patients)	n/a	30
Prostatectomy	n/a (0 patients)	n/a	70
Septoplasty	n/a (0 patients)	n/a	*
Tonsillectomy	n/a (0 patients)	n/a	195
Total hip replacement	n/a (0 patients)	n/a	n/a
Total knee replacement	n/a (0 patients)	n/a	n/a
Varicose veins stripping and ligation	n/a (0 patients)	n/a	185



## Casino and District Memorial Hospital: Elective surgery waiting list

October to December 2016

Patients ready for surgery on waiting list at start of quarter: 258 patients

Patients ready for surgery on waiting list at end of quarter: 232 patients

Patients not ready for surgery<sup>8</sup> on waiting list at end of quarter: 91 patients

Same period last year	Change since one year ago
210	22.9%
216	7.4%
78	16.7%

## Casino and District Memorial Hospital: Patients ready for elective surgery

as at 31st December 2016

Patients ready for surgery on waiting list by urgency category: 232 patients

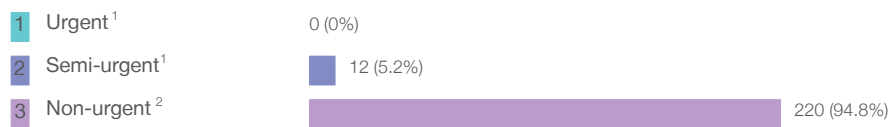

Same period last year	Change since one year ago
0	
17	-29.4%
199	10.6%

## Casino and District Memorial Hospital: Patients ready for elective surgery as at 31st December 2016

Patients ready for elective surgery by specialty of surgeon: 232 patients

	As at 31 Dec 2016	Same time last year	Change since one year ago
All specialties	232	216	7.4%
Cardiothoracic surgery	0	0	n/a
Ear, nose and throat surgery	0	0	n/a
General surgery	22	15	46.7%
Gynaecology	11	6	83.3%
Medical	0	0	n/a
Neurosurgery	0	0	n/a
Ophthalmology	0	0	n/a
Orthopaedic surgery	195	190	2.6%
Plastic surgery	0	0	n/a
Urology	< 5	5	*
Vascular surgery	0	0	n/a

Patients ready for elective surgery for common procedures <sup>7</sup>

	As at 31 Dec 2016	Same time last year	Change since one year ago
Abdominal hysterectomy	< 5	< 5	*
Cataract extraction	0	< 5	n/a
Cholecystectomy	< 5	< 5	*
Coronary artery bypass graft	0	< 5	n/a
Cystoscopy	0	< 5	n/a
Haemorrhoidectomy	0	< 5	n/a
Hysteroscopy	0	< 5	*
Inguinal herniorrhaphy	7	< 5	*
Myringoplasty / Tympanoplasty	0	< 5	n/a
Myringotomy	0	< 5	n/a
Other - General	0	< 5	n/a
Prostatectomy	0	< 5	n/a
Septoplasty	0	< 5	n/a
Tonsillectomy	0	< 5	n/a
Total hip replacement	0	< 5	n/a
Total knee replacement	0	< 5	n/a
Varicose veins stripping and ligation	0	< 5	n/a

## Casino and District Memorial Hospital: Patients ready for elective surgery

as at 31st December 2016

Patients ready for elective surgery, on the waiting list for longer than 12 months

As at 31 Dec 2016

Same time last year

All specialties

< 5

< 5

\* Suppressed due to small numbers and to protect privacy. Relevant graphs are also suppressed.

< 5 Less than five patients. For measures by urgency category, counts are included in an adjacent category. Relevant graphs are also suppressed.

1. Excluding staged procedures.
2. Excluding staged procedures and cystoscopy.
3. Including non-urgent cystoscopy.
4. Excludes the total number of days the patient was coded as 'not ready for surgery'.
5. This is the number of days it took for half of patients who received elective surgery during the period to be admitted and receive their surgery. The other half took equal to or longer than the median to be admitted for surgery.
6. This is the number of days it took for 90% of patients who received elective surgery during the period to be admitted and receive their surgery. The final 10% of patients took equal to or longer than the 90th percentile.
7. The procedures included in this list are procedures which are high volume; some may be associated with long waiting periods. For a description of these procedures see *Elective Surgery Glossary of Common Procedures, December 2012*.
8. Includes staged procedures, non-urgent cystoscopy, and patients currently not available for personal reasons.

**For more information:** For details of methods, see the *Technical Supplement: Elective surgery measures, July to September 2016*.

**Note:** All percentages rounded to whole numbers and therefore percentages may not add to 100%.

**Source:** Waiting List Collection On-Line System, NSW Health (extracted 20 January 2017.).

## Cessnock District Hospital: Elective surgery performed

October to December 2016

Patients who received elective surgery by urgency category: 266 patients

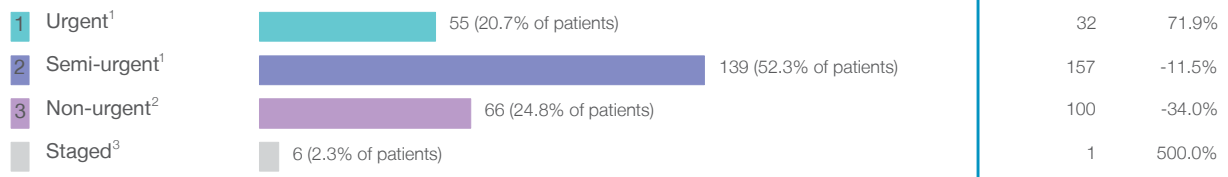

Patients who received elective surgery by urgency category by quarter, October 2011 to December 2016

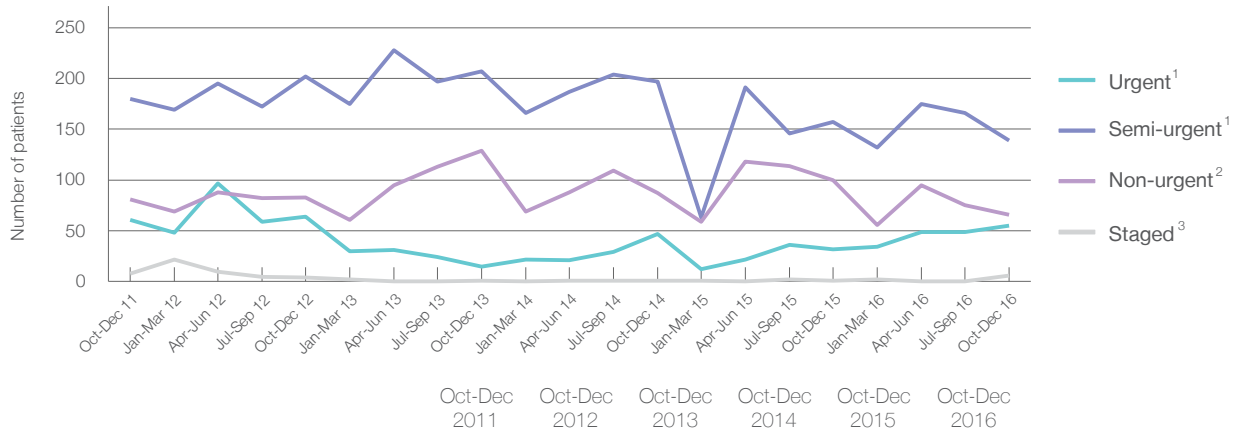

All categories	Oct-Dec 2011	Oct-Dec 2012	Oct-Dec 2013	Oct-Dec 2014	Oct-Dec 2015	Oct-Dec 2016
Urgent <sup>1</sup>	61	64	15	47	32	55
Semi-urgent <sup>1</sup>	180	202	207	197	157	139
Non-urgent <sup>2</sup>	81	83	129	87	100	66
Staged <sup>3</sup>	8	4	1	1	1	6

## Cessnock District Hospital: Time waited to receive elective surgery

October to December 2016

Percentage of patients who received surgery within the clinically recommended timeframe

			Same period last year	Peer group (this period)
1	Urgent <sup>1</sup>	Recommended: 30 days	100%	100%
2	Semi-urgent <sup>1</sup>	Recommended: 90 days	100%	99.3%
3	Non-urgent <sup>2</sup>	Recommended: 365 days	100%	99.5%

Percentage of patients who received elective surgery by waiting time (days)

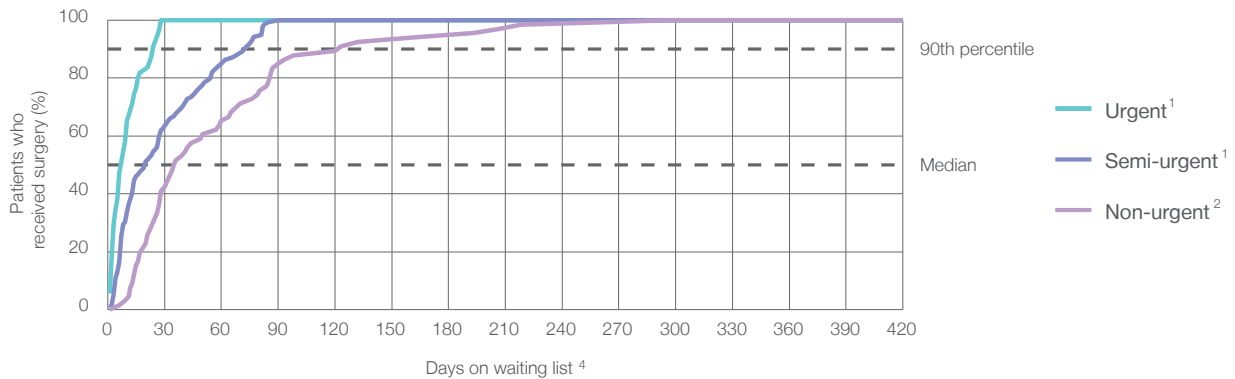

Waiting time (days) for people who received surgery by urgency category

		Peer group (this period)	This hospital (same period last year)	Peer group (same period last year)
1	Urgent: <sup>1</sup> 55 patients			
	Median time to receive surgery	11	12	11
	90th percentile time to receive surgery	25	*	26
2	Semi-urgent: <sup>1</sup> 139 patients			
	Median time to receive surgery	42	14	35
	90th percentile time to receive surgery	77	48	76
3	Non-urgent: <sup>2</sup> 66 patients			
	Median time to receive surgery	167	57	202
	90th percentile time to receive surgery	329	149	344

## Cessnock District Hospital: Time waited to receive elective surgery

October to December 2016

Median <sup>5</sup> waiting time (days) for patients who received elective surgery by specialty of surgeon		Same period last year	Peer group (this period)
Cardiothoracic surgery	n/a (0 patients)	n/a	n/a
Ear, nose and throat surgery	n/a (0 patients)	n/a	89
General surgery	16 days (156 patients)	15	35
Gynaecology	* (8 patients)	38	39
Medical	* (< 5 patients)	*	23
Neurosurgery	n/a (0 patients)	n/a	n/a
Ophthalmology	n/a (0 patients)	n/a	182
Orthopaedic surgery	28 days (26 patients)	84	88
Plastic surgery	n/a (0 patients)	n/a	n/a
Urology	20 days (73 patients)	16	32
Vascular surgery	n/a (0 patients)	n/a	185

Median <sup>5</sup> waiting time (days) for patients who received elective surgery by common procedures <sup>7</sup>		Same period last year	Peer group (this period)
Abdominal hysterectomy	* (< 5 patients)	n/a	53
Cataract extraction	n/a (0 patients)	n/a	195
Cholecystectomy	* (8 patients)	44	48
Coronary artery bypass graft	n/a (0 patients)	n/a	n/a
Cystoscopy	17 days (43 patients)	13	22
Haemorrhoidectomy	* (< 5 patients)	*	48
Hysteroscopy	* (< 5 patients)	*	28
Inguinal herniorrhaphy	62 days (21 patients)	*	61
Myringoplasty / Tympanoplasty	n/a (0 patients)	n/a	*
Myringotomy	n/a (0 patients)	n/a	*
Other - General	13 days (10 patients)	*	30
Prostatectomy	n/a (0 patients)	*	70
Septoplasty	n/a (0 patients)	n/a	*
Tonsillectomy	n/a (0 patients)	n/a	195
Total hip replacement	n/a (0 patients)	n/a	n/a
Total knee replacement	n/a (0 patients)	n/a	n/a
Varicose veins stripping and ligation	* (< 5 patients)	*	185

## Cessnock District Hospital: Elective surgery waiting list

October to December 2016

Patients ready for surgery on waiting list at start of quarter: 100 patients

Patients ready for surgery on waiting list at end of quarter: 79 patients

Patients not ready for surgery<sup>8</sup> on waiting list at end of quarter: 11 patients

Same period last year	Change since one year ago
108	-7.4%
72	9.7%
8	37.5%

## Cessnock District Hospital: Patients ready for elective surgery

as at 31st December 2016

Patients ready for surgery on waiting list by urgency category: 79 patients

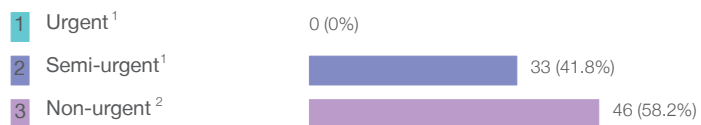

Same period last year	Change since one year ago
0	
19	73.7%
53	-13.2%

## Cessnock District Hospital: Patients ready for elective surgery as at 31st December 2016

Patients ready for elective surgery by specialty of surgeon: 79 patients

	As at 31 Dec 2016	Same time last year	Change since one year ago
All specialties	79	72	9.7%
Cardiothoracic surgery	0	0	n/a
Ear, nose and throat surgery	0	0	n/a
General surgery	41	38	7.9%
Gynaecology	< 5	< 5	*
Medical	0	0	n/a
Neurosurgery	0	0	n/a
Ophthalmology	0	0	n/a
Orthopaedic surgery	19	29	-34.5%
Plastic surgery	0	0	n/a
Urology	17	< 5	*
Vascular surgery	0	0	n/a

Patients ready for elective surgery for common procedures <sup>7</sup>

	As at 31 Dec 2016	Same time last year	Change since one year ago
Abdominal hysterectomy	0	< 5	n/a
Cataract extraction	0	< 5	n/a
Cholecystectomy	< 5	5	*
Coronary artery bypass graft	0	< 5	n/a
Cystoscopy	7	< 5	*
Haemorrhoidectomy	5	< 5	n/a
Hysteroscopy	0	< 5	n/a
Inguinal herniorrhaphy	7	< 5	*
Myringoplasty / Tympanoplasty	0	< 5	n/a
Myringotomy	0	< 5	n/a
Other - General	< 5	5	*
Prostatectomy	< 5	< 5	*
Septoplasty	0	< 5	n/a
Tonsillectomy	0	< 5	n/a
Total hip replacement	0	< 5	n/a
Total knee replacement	0	< 5	n/a
Varicose veins stripping and ligation	< 5	< 5	*



## Cessnock District Hospital: Patients ready for elective surgery as at 31st December 2016

Patients ready for elective surgery, on the waiting list for longer than 12 months

As at 31 Dec 2016

Same time last year

All specialties	0	0
-----------------	---	---

\* Suppressed due to small numbers and to protect privacy. Relevant graphs are also suppressed.

< 5 Less than five patients. For measures by urgency category, counts are included in an adjacent category. Relevant graphs are also suppressed.

1. Excluding staged procedures.
2. Excluding staged procedures and cystoscopy.
3. Including non-urgent cystoscopy.
4. Excludes the total number of days the patient was coded as 'not ready for surgery'.
5. This is the number of days it took for half of patients who received elective surgery during the period to be admitted and receive their surgery. The other half took equal to or longer than the median to be admitted for surgery.
6. This is the number of days it took for 90% of patients who received elective surgery during the period to be admitted and receive their surgery. The final 10% of patients took equal to or longer than the 90th percentile.
7. The procedures included in this list are procedures which are high volume; some may be associated with long waiting periods. For a description of these procedures see *Elective Surgery Glossary of Common Procedures, December 2012*.
8. Includes staged procedures, non-urgent cystoscopy, and patients currently not available for personal reasons.

**For more information:** For details of methods, see the *Technical Supplement: Elective surgery measures, July to September 2016*.

**Note:** All percentages rounded to whole numbers and therefore percentages may not add to 100%.

**Source:** Waiting List Collection On-Line System, NSW Health (extracted 20 January 2017.).

## Cooma Health Service: Elective surgery performed

October to December 2016

Patients who received elective surgery by urgency category: 74 patients

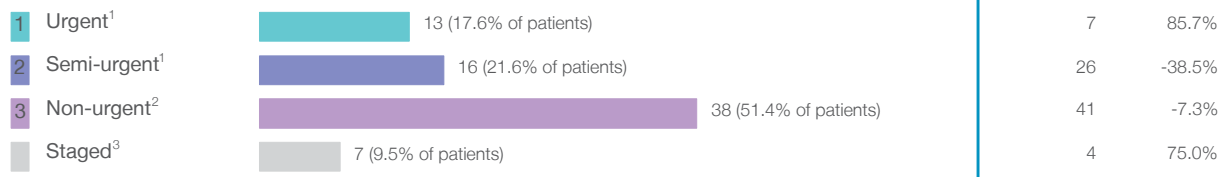

Patients who received elective surgery by urgency category by quarter, October 2011 to December 2016

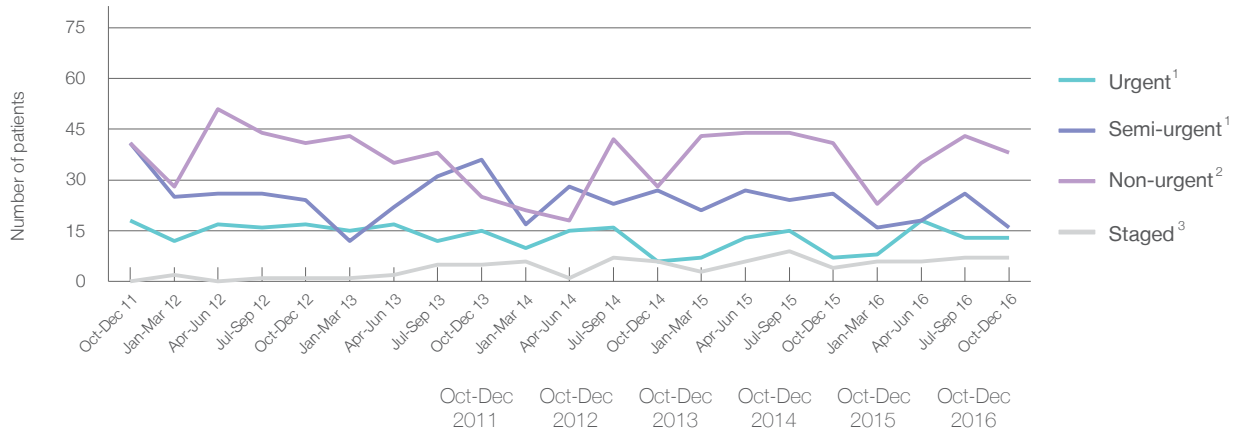

All categories	100	83	81	67	78	74
Urgent <sup>1</sup>	18	17	15	6	7	13
Semi-urgent <sup>1</sup>	41	24	36	27	26	16
Non-urgent <sup>2</sup>	41	41	25	28	41	38
Staged <sup>3</sup>	0	1	5	6	4	7

## Cooma Health Service: Time waited to receive elective surgery

October to December 2016

Percentage of patients who received surgery within the clinically recommended timeframe

1 Urgent <sup>1</sup>	Recommended: 30 days	100%
2 Semi-urgent <sup>1</sup>	Recommended: 90 days	93.8%
3 Non-urgent <sup>2</sup>	Recommended: 365 days	100%

Same period last year	Peer group (this period)
*	100%
92.3%	99.3%
100%	99.5%

Percentage of patients who received elective surgery by waiting time (days)

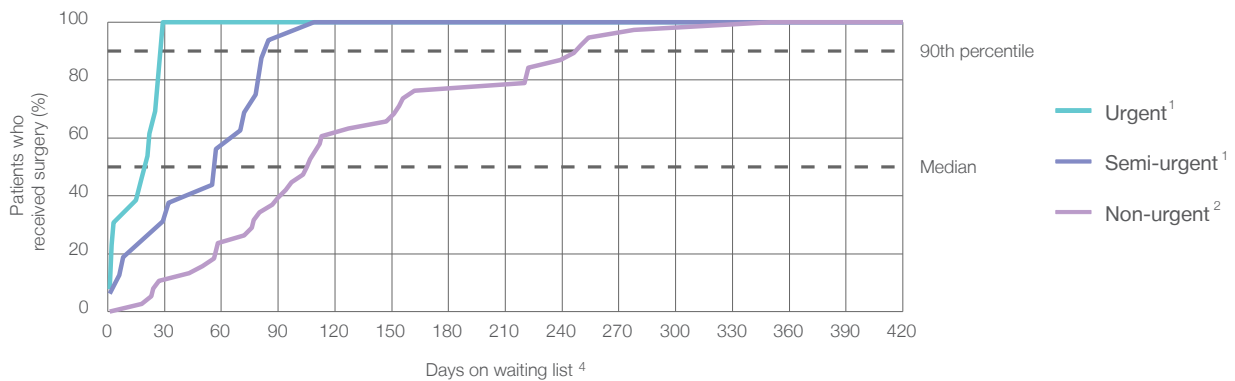

Waiting time (days) for people who received surgery by urgency category

### 1 Urgent:<sup>1</sup> 13 patients

Median time to receive surgery	21 days
90th percentile time to receive surgery	*

Peer group (this period)

11
25

This hospital (same period last year) Peer group (same period last year)

*	11
*	26

### 2 Semi-urgent:<sup>1</sup> 16 patients

Median time to receive surgery	57 days
90th percentile time to receive surgery	*

42
77

65	35
*	76

### 3 Non-urgent:<sup>2</sup> 38 patients



Median time to receive surgery	106 days
90th percentile time to receive surgery	*

167
329

117	202
*	344

## Cooma Health Service: Time waited to receive elective surgery

October to December 2016

Median <sup>5</sup> waiting time (days) for patients who received elective surgery by specialty of surgeon		Same period last year	Peer group (this period)
Cardiothoracic surgery	n/a (0 patients)	n/a	n/a
Ear, nose and throat surgery	n/a (0 patients)	n/a	89
General surgery	 58 days (16 patients)	71	35
Gynaecology	 29 days (23 patients)	85	39
Medical	* (< 5 patients)	*	23
Neurosurgery	n/a (0 patients)	n/a	n/a
Ophthalmology	n/a (0 patients)	n/a	182
Orthopaedic surgery	 96 days (32 patients)	84	88
Plastic surgery	n/a (0 patients)	n/a	n/a
Urology	n/a (0 patients)	n/a	32
Vascular surgery	n/a (0 patients)	n/a	185

Median <sup>5</sup> waiting time (days) for patients who received elective surgery by common procedures <sup>7</sup>		Same period last year	Peer group (this period)
Abdominal hysterectomy	* (< 5 patients)	*	53
Cataract extraction	n/a (0 patients)	n/a	195
Cholecystectomy	* (< 5 patients)	*	48
Coronary artery bypass graft	n/a (0 patients)	n/a	n/a
Cystoscopy	n/a (0 patients)	n/a	22
Haemorrhoidectomy	* (< 5 patients)	*	48
Hysteroscopy	 53 days (10 patients)	*	28
Inguinal herniorrhaphy	* (< 5 patients)	*	61
Myringoplasty / Tympanoplasty	n/a (0 patients)	n/a	*
Myringotomy	n/a (0 patients)	n/a	*
Other - General	n/a (0 patients)	n/a	30
Prostatectomy	n/a (0 patients)	n/a	70
Septoplasty	n/a (0 patients)	n/a	*
Tonsillectomy	n/a (0 patients)	n/a	195
Total hip replacement	n/a (0 patients)	n/a	n/a
Total knee replacement	n/a (0 patients)	n/a	n/a
Varicose veins stripping and ligation	n/a (0 patients)	n/a	185

## Cooma Health Service: Elective surgery waiting list

October to December 2016

Patients ready for surgery on waiting list at start of quarter: 85 patients

Patients ready for surgery on waiting list at end of quarter: 68 patients

Patients not ready for surgery<sup>8</sup> on waiting list at end of quarter: 32 patients

Same period last year	Change since one year ago
96	-11.5%
91	-25.3%
32	0.0%

## Cooma Health Service: Patients ready for elective surgery

as at 31st December 2016

Patients ready for surgery on waiting list by urgency category: 68 patients

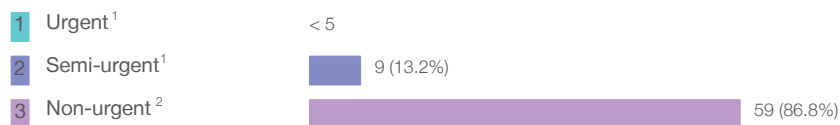

Same period last year	Change since one year ago
0	*
13	-46.2%
78	-24.4%

## Cooma Health Service: Patients ready for elective surgery

as at 31st December 2016

Patients ready for elective surgery by specialty of surgeon: 68 patients

	As at 31 Dec 2016	Same time last year	Change since one year ago
All specialties	68	91	-25.3%
Cardiothoracic surgery	0	0	n/a
Ear, nose and throat surgery	0	0	n/a
General surgery	8	27	-70.4%
Gynaecology	12	8	50.0%
Medical	< 5	0	n/a
Neurosurgery	0	0	n/a
Ophthalmology	0	0	n/a
Orthopaedic surgery	45	56	-19.6%
Plastic surgery	0	0	n/a
Urology	0	0	n/a
Vascular surgery	0	0	n/a

Patients ready for elective surgery for common procedures <sup>7</sup>

	As at 31 Dec 2016	Same time last year	Change since one year ago
Abdominal hysterectomy	0	< 5	n/a
Cataract extraction	0	< 5	n/a
Cholecystectomy	< 5	< 5	*
Coronary artery bypass graft	0	< 5	n/a
Cystoscopy	0	< 5	n/a
Haemorrhoidectomy	< 5	< 5	*
Hysteroscopy	< 5	< 5	*
Inguinal herniorrhaphy	< 5	10	*
Myringoplasty / Tympanoplasty	0	< 5	n/a
Myringotomy	0	< 5	n/a
Other - General	0	< 5	n/a
Prostatectomy	0	< 5	n/a
Septoplasty	0	< 5	n/a
Tonsillectomy	0	< 5	n/a
Total hip replacement	0	< 5	n/a
Total knee replacement	0	< 5	n/a
Varicose veins stripping and ligation	0	< 5	n/a

## Cooma Health Service: Patients ready for elective surgery

as at 31st December 2016

Patients ready for elective surgery, on the waiting list for longer than 12 months

As at 31 Dec 2016

Same time last year

All specialties	0	0
-----------------	---	---

\* Suppressed due to small numbers and to protect privacy. Relevant graphs are also suppressed.

< 5 Less than five patients. For measures by urgency category, counts are included in an adjacent category. Relevant graphs are also suppressed.

1. Excluding staged procedures.
2. Excluding staged procedures and cystoscopy.
3. Including non-urgent cystoscopy.
4. Excludes the total number of days the patient was coded as 'not ready for surgery'.
5. This is the number of days it took for half of patients who received elective surgery during the period to be admitted and receive their surgery. The other half took equal to or longer than the median to be admitted for surgery.
6. This is the number of days it took for 90% of patients who received elective surgery during the period to be admitted and receive their surgery. The final 10% of patients took equal to or longer than the 90th percentile.
7. The procedures included in this list are procedures which are high volume; some may be associated with long waiting periods. For a description of these procedures see *Elective Surgery Glossary of Common Procedures, December 2012*.
8. Includes staged procedures, non-urgent cystoscopy, and patients currently not available for personal reasons.

**For more information:** For details of methods, see the *Technical Supplement: Elective surgery measures, July to September 2016*.

**Note:** All percentages rounded to whole numbers and therefore percentages may not add to 100%.

**Source:** Waiting List Collection On-Line System, NSW Health (extracted 20 January 2017.).

## Cowra District Hospital: Elective surgery performed

October to December 2016

Patients who received elective surgery by urgency category: 131 patients

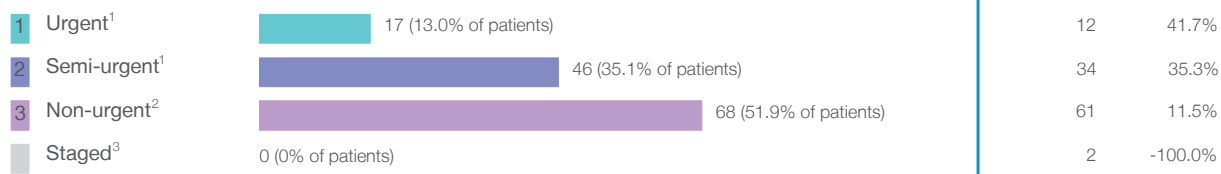

Patients who received elective surgery by urgency category by quarter, October 2011 to December 2016

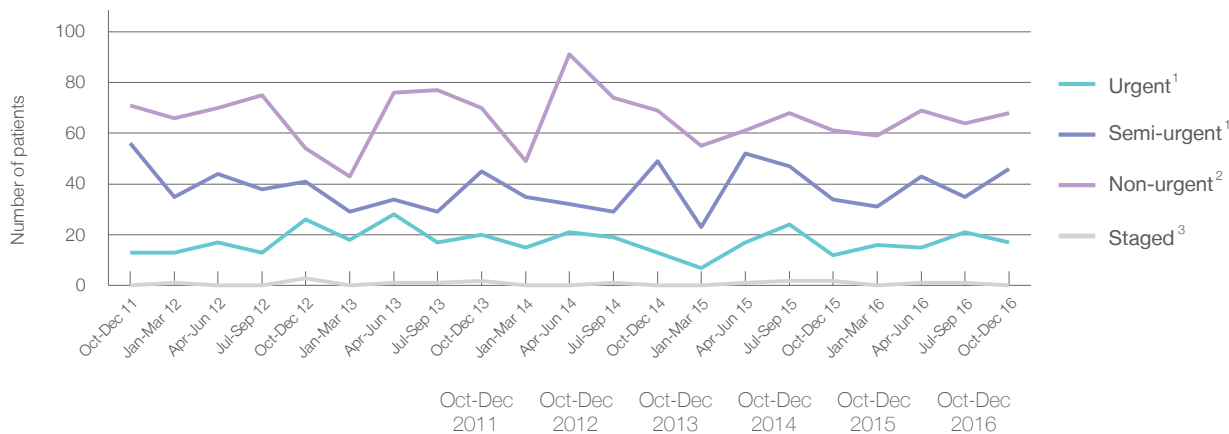

All categories	140	124	137	131	109	131
Urgent <sup>1</sup>	13	26	20	13	12	17
Semi-urgent <sup>1</sup>	56	41	45	49	34	46
Non-urgent <sup>2</sup>	71	54	70	69	61	68
Staged <sup>3</sup>	0	3	2	0	2	0



## Cowra District Hospital: Time waited to receive elective surgery

October to December 2016

Percentage of patients who received surgery within the clinically recommended timeframe

			Same period last year	Peer group (this period)
1	Urgent <sup>1</sup>	Recommended: 30 days	100%	100%
2	Semi-urgent <sup>1</sup>	Recommended: 90 days	100%	99.3%
3	Non-urgent <sup>2</sup>	Recommended: 365 days	100%	99.5%

Percentage of patients who received elective surgery by waiting time (days)

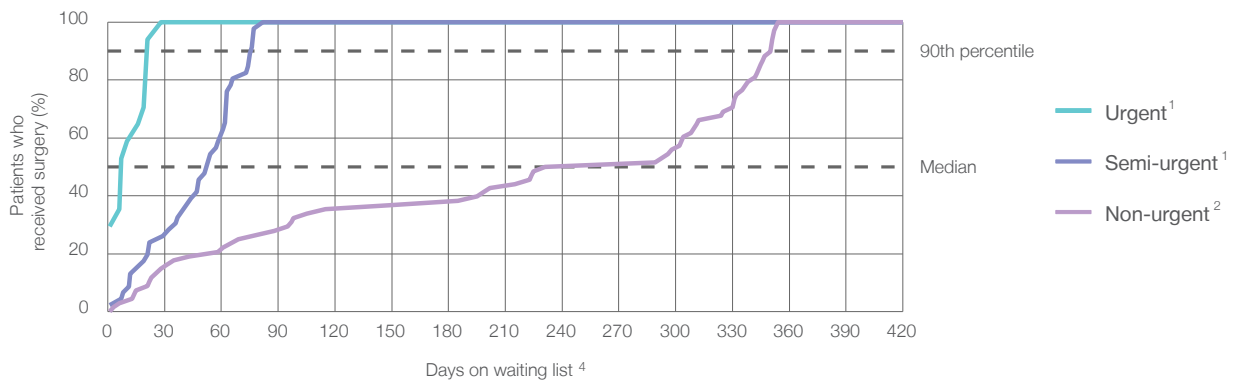

Waiting time (days) for people who received surgery by urgency category

		Peer group (this period)	This hospital (same period last year)	Peer group (same period last year)
1	Urgent: <sup>1</sup> 17 patients			
	Median time to receive surgery	11	15	11
	90th percentile time to receive surgery	25	*	26
2	Semi-urgent: <sup>1</sup> 46 patients			
	Median time to receive surgery	42	55	35
	90th percentile time to receive surgery	77	*	76
3	Non-urgent: <sup>2</sup> 68 patients			
	Median time to receive surgery	167	254	202
	90th percentile time to receive surgery	329	*	344

## Cowra District Hospital: Time waited to receive elective surgery

October to December 2016

Median <sup>5</sup> waiting time (days) for patients who received elective surgery by specialty of surgeon		Same period last year	Peer group (this period)
Cardiothoracic surgery	n/a (0 patients)	n/a	n/a
Ear, nose and throat surgery	103 days (20 patients)	42	89
General surgery	28 days (60 patients)	48	35
Gynaecology	85 days (10 patients)	*	39
Medical	* (< 5 patients)	*	23
Neurosurgery	n/a (0 patients)	n/a	n/a
Ophthalmology	325 days (40 patients)	282	182
Orthopaedic surgery	n/a (0 patients)	n/a	88
Plastic surgery	n/a (0 patients)	n/a	n/a
Urology	n/a (0 patients)	n/a	32
Vascular surgery	n/a (0 patients)	n/a	185

Median <sup>5</sup> waiting time (days) for patients who received elective surgery by common procedures <sup>7</sup>		Same period last year	Peer group (this period)
Abdominal hysterectomy	* (< 5 patients)	*	53
Cataract extraction	325 days (40 patients)	282	195
Cholecystectomy	* (5 patients)	n/a	48
Coronary artery bypass graft	n/a (0 patients)	n/a	n/a
Cystoscopy	n/a (0 patients)	n/a	22
Haemorrhoidectomy	n/a (0 patients)	*	48
Hysteroscopy	* (< 5 patients)	n/a	28
Inguinal herniorrhaphy	* (5 patients)	*	61
Myringoplasty / Tympanoplasty	n/a (0 patients)	n/a	*
Myringotomy	n/a (0 patients)	n/a	*
Other - General	* (< 5 patients)	n/a	30
Prostatectomy	n/a (0 patients)	n/a	70
Septoplasty	n/a (0 patients)	n/a	*
Tonsillectomy	* (7 patients)	229	195
Total hip replacement	n/a (0 patients)	n/a	n/a
Total knee replacement	n/a (0 patients)	n/a	n/a
Varicose veins stripping and ligation	n/a (0 patients)	*	185

## Cowra District Hospital: Elective surgery waiting list

October to December 2016

Patients ready for surgery on waiting list at start of quarter: 181 patients

Patients ready for surgery on waiting list at end of quarter: 159 patients

Patients not ready for surgery<sup>8</sup> on waiting list at end of quarter: 8 patients

Same period last year	Change since one year ago
172	5.2%
178	-10.7%
5	60.0%

## Cowra District Hospital: Patients ready for elective surgery

as at 31st December 2016

Patients ready for surgery on waiting list by urgency category: 159 patients

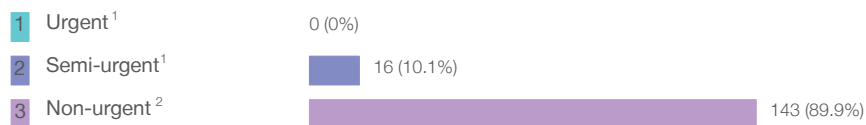

Same period last year	Change since one year ago
0	
23	-30.4%
155	-7.7%

## Cowra District Hospital: Patients ready for elective surgery as at 31st December 2016

Patients ready for elective surgery by specialty of surgeon: 159 patients

	As at 31 Dec 2016	Same time last year	Change since one year ago
All specialties	159	178	-10.7%
Cardiothoracic surgery	0	0	n/a
Ear, nose and throat surgery	28	22	27.3%
General surgery	31	44	-29.5%
Gynaecology	7	10	-30.0%
Medical	0	0	n/a
Neurosurgery	0	0	n/a
Ophthalmology	93	102	-8.8%
Orthopaedic surgery	0	0	n/a
Plastic surgery	0	0	n/a
Urology	0	0	n/a
Vascular surgery	0	0	n/a

Patients ready for elective surgery for common procedures <sup>7</sup>

	As at 31 Dec 2016	Same time last year	Change since one year ago
Abdominal hysterectomy	< 5	< 5	*
Cataract extraction	93	102	-8.8%
Cholecystectomy	< 5	< 5	*
Coronary artery bypass graft	0	< 5	n/a
Cystoscopy	0	< 5	n/a
Haemorrhoidectomy	0	< 5	n/a
Hysteroscopy	< 5	< 5	*
Inguinal herniorrhaphy	< 5	9	*
Myringoplasty / Tympanoplasty	0	< 5	n/a
Myringotomy	0	< 5	n/a
Other - General	0	< 5	n/a
Prostatectomy	0	< 5	n/a
Septoplasty	0	< 5	n/a
Tonsillectomy	18	19	-5.3%
Total hip replacement	0	< 5	n/a
Total knee replacement	0	< 5	n/a
Varicose veins stripping and ligation	< 5	< 5	*

## Cowra District Hospital: Patients ready for elective surgery as at 31st December 2016

Patients ready for elective surgery, on the waiting list for longer than 12 months

As at 31 Dec 2016      Same time last year

All specialties	0	0
-----------------	---	---

\* Suppressed due to small numbers and to protect privacy. Relevant graphs are also suppressed.

< 5 Less than five patients. For measures by urgency category, counts are included in an adjacent category. Relevant graphs are also suppressed.

1. Excluding staged procedures.
2. Excluding staged procedures and cystoscopy.
3. Including non-urgent cystoscopy.
4. Excludes the total number of days the patient was coded as 'not ready for surgery'.
5. This is the number of days it took for half of patients who received elective surgery during the period to be admitted and receive their surgery. The other half took equal to or longer than the median to be admitted for surgery.
6. This is the number of days it took for 90% of patients who received elective surgery during the period to be admitted and receive their surgery. The final 10% of patients took equal to or longer than the 90th percentile.
7. The procedures included in this list are procedures which are high volume; some may be associated with long waiting periods. For a description of these procedures see *Elective Surgery Glossary of Common Procedures, December 2012*.
8. Includes staged procedures, non-urgent cystoscopy, and patients currently not available for personal reasons.

For more information: For details of methods, see the *Technical Supplement: Elective surgery measures, July to September 2016*.

**Note:** All percentages rounded to whole numbers and therefore percentages may not add to 100%.

**Source:** Waiting List Collection On-Line System, NSW Health (extracted 20 January 2017.).

## Deniliquin Health Service: Elective surgery performed

October to December 2016

Patients who received elective surgery by urgency category: 73 patients

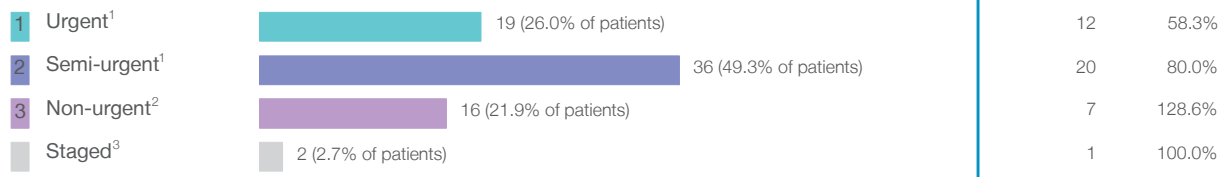

Patients who received elective surgery by urgency category by quarter, October 2011 to December 2016

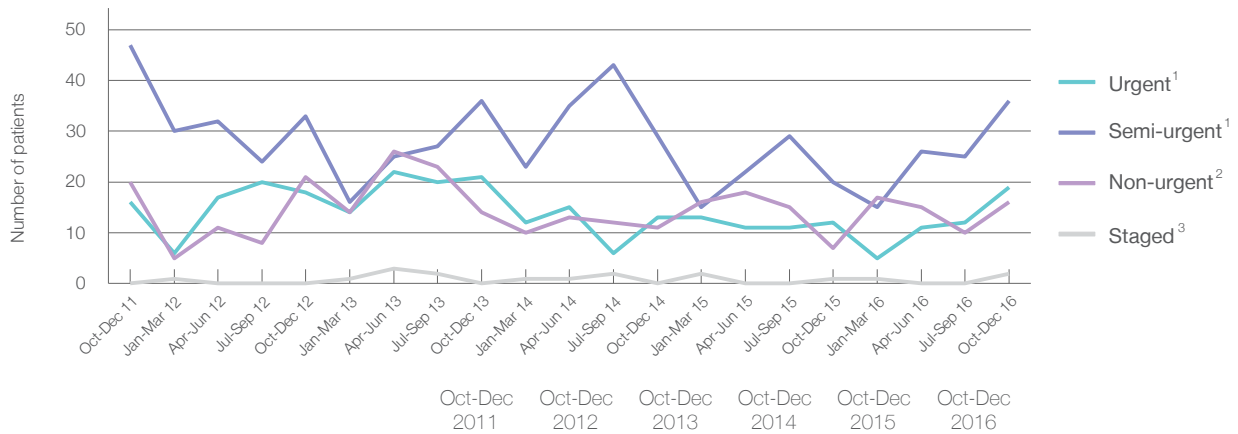

All categories	83	72	71	53	40	73
Urgent <sup>1</sup>	16	18	21	13	12	19
Semi-urgent <sup>1</sup>	47	33	36	29	20	36
Non-urgent <sup>2</sup>	20	21	14	11	7	16
Staged <sup>3</sup>	0	0	0	0	1	2

## Deniliquin Health Service: Time waited to receive elective surgery

October to December 2016

Percentage of patients who received surgery within the clinically recommended timeframe

			Same period last year	Peer group (this period)
1	Urgent <sup>1</sup>	Recommended: 30 days	100%	100%
2	Semi-urgent <sup>1</sup>	Recommended: 90 days	100%	99.3%
3	Non-urgent <sup>2</sup>	Recommended: 365 days	*	99.5%

Percentage of patients who received elective surgery by waiting time (days)

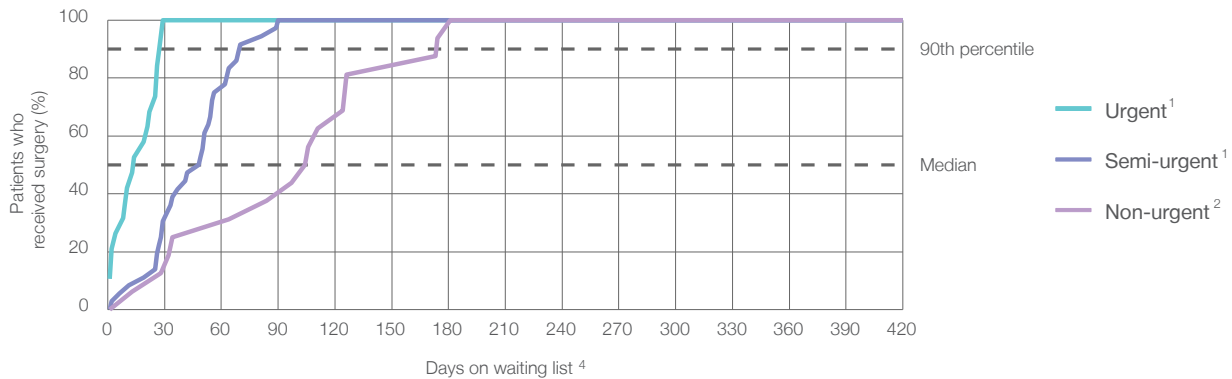



Waiting time (days) for people who received surgery by urgency category

		Peer group (this period)	This hospital (same period last year)	Peer group (same period last year)
1	Urgent: <sup>1</sup> 19 patients			
	Median time to receive surgery	11	20	11
	90th percentile time to receive surgery	25	*	26
2	Semi-urgent: <sup>1</sup> 36 patients			
	Median time to receive surgery	42	53	35
	90th percentile time to receive surgery	77	*	76
3	Non-urgent: <sup>2</sup> 16 patients			
	Median time to receive surgery	167	*	202
	90th percentile time to receive surgery	329	*	344

## Deniliquin Health Service: Time waited to receive elective surgery

October to December 2016

Median <sup>5</sup> waiting time (days) for patients who received elective surgery by specialty of surgeon		Same period last year	Peer group (this period)
Cardiothoracic surgery	n/a (0 patients)	n/a	n/a
Ear, nose and throat surgery	n/a (0 patients)	n/a	89
General surgery	 33 days (57 patients)	40	35
Gynaecology	n/a (0 patients)	n/a	39
Medical	* (< 5 patients)	*	23
Neurosurgery	n/a (0 patients)	n/a	n/a
Ophthalmology	 97 days (12 patients)	*	182
Orthopaedic surgery	n/a (0 patients)	n/a	88
Plastic surgery	n/a (0 patients)	n/a	n/a
Urology	n/a (0 patients)	n/a	32
Vascular surgery	n/a (0 patients)	n/a	185

Median <sup>5</sup> waiting time (days) for patients who received elective surgery by common procedures <sup>7</sup>		Same period last year	Peer group (this period)
Abdominal hysterectomy	n/a (0 patients)	n/a	53
Cataract extraction	* (9 patients)	*	195
Cholecystectomy	n/a (0 patients)	n/a	48
Coronary artery bypass graft	n/a (0 patients)	n/a	n/a
Cystoscopy	n/a (0 patients)	n/a	22
Haemorrhoidectomy	n/a (0 patients)	n/a	48
Hysteroscopy	n/a (0 patients)	n/a	28
Inguinal herniorrhaphy	* (< 5 patients)	n/a	61
Myringoplasty / Tympanoplasty	n/a (0 patients)	n/a	*
Myringotomy	n/a (0 patients)	n/a	*
Other - General	n/a (0 patients)	n/a	30
Prostatectomy	n/a (0 patients)	n/a	70
Septoplasty	n/a (0 patients)	n/a	*
Tonsillectomy	n/a (0 patients)	n/a	195
Total hip replacement	n/a (0 patients)	n/a	n/a
Total knee replacement	n/a (0 patients)	n/a	n/a
Varicose veins stripping and ligation	n/a (0 patients)	n/a	185



## Deniliquin Health Service: Elective surgery waiting list

October to December 2016

Patients ready for surgery on waiting list at start of quarter: 46 patients

Patients ready for surgery on waiting list at end of quarter: 36 patients

Patients not ready for surgery<sup>8</sup> on waiting list at end of quarter: 3 patients

Same period last year	Change since one year ago
31	48.4%
28	28.6%
4	-25.0%

## Deniliquin Health Service: Patients ready for elective surgery

as at 31st December 2016

Patients ready for surgery on waiting list by urgency category: 36 patients

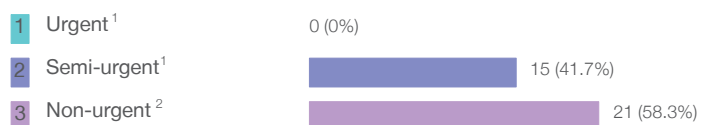

Same period last year	Change since one year ago
0	
8	87.5%
20	5.0%

## Deniliquin Health Service: Patients ready for elective surgery as at 31st December 2016

Patients ready for elective surgery by specialty of surgeon: 36 patients

	As at 31 Dec 2016	Same time last year	Change since one year ago
All specialties	36	28	28.6%
Cardiothoracic surgery	0	0	n/a
Ear, nose and throat surgery	0	0	n/a
General surgery	22	16	37.5%
Gynaecology	0	0	n/a
Medical	0	0	n/a
Neurosurgery	0	0	n/a
Ophthalmology	14	12	16.7%
Orthopaedic surgery	0	0	n/a
Plastic surgery	0	0	n/a
Urology	0	0	n/a
Vascular surgery	0	0	n/a

Patients ready for elective surgery for common procedures <sup>7</sup>

	As at 31 Dec 2016	Same time last year	Change since one year ago
Abdominal hysterectomy	0	< 5	n/a
Cataract extraction	12	6	100.0%
Cholecystectomy	0	< 5	n/a
Coronary artery bypass graft	0	< 5	n/a
Cystoscopy	0	< 5	n/a
Haemorrhoidectomy	0	< 5	n/a
Hysteroscopy	0	< 5	n/a
Inguinal herniorrhaphy	< 5	< 5	n/a
Myringoplasty / Tympanoplasty	0	< 5	n/a
Myringotomy	0	< 5	n/a
Other - General	0	< 5	n/a
Prostatectomy	0	< 5	n/a
Septoplasty	0	< 5	n/a
Tonsillectomy	0	< 5	n/a
Total hip replacement	0	< 5	n/a
Total knee replacement	0	< 5	n/a
Varicose veins stripping and ligation	0	< 5	*

## Deniliquin Health Service: Patients ready for elective surgery as at 31st December 2016

Patients ready for elective surgery, on the waiting list for longer than 12 months

As at 31 Dec 2016

Same time last year

All specialties	0	0
-----------------	---	---

\* Suppressed due to small numbers and to protect privacy. Relevant graphs are also suppressed.

< 5 Less than five patients. For measures by urgency category, counts are included in an adjacent category. Relevant graphs are also suppressed.

1. Excluding staged procedures.
2. Excluding staged procedures and cystoscopy.
3. Including non-urgent cystoscopy.
4. Excludes the total number of days the patient was coded as 'not ready for surgery'.
5. This is the number of days it took for half of patients who received elective surgery during the period to be admitted and receive their surgery. The other half took equal to or longer than the median to be admitted for surgery.
6. This is the number of days it took for 90% of patients who received elective surgery during the period to be admitted and receive their surgery. The final 10% of patients took equal to or longer than the 90th percentile.
7. The procedures included in this list are procedures which are high volume; some may be associated with long waiting periods. For a description of these procedures see *Elective Surgery Glossary of Common Procedures, December 2012*.
8. Includes staged procedures, non-urgent cystoscopy, and patients currently not available for personal reasons.

**For more information:** For details of methods, see the *Technical Supplement: Elective surgery measures, July to September 2016*.

**Note:** All percentages rounded to whole numbers and therefore percentages may not add to 100%.

**Source:** Waiting List Collection On-Line System, NSW Health (extracted 20 January 2017.).

## Forbes District Hospital: Elective surgery performed

October to December 2016

Patients who received elective surgery by urgency category: 44 patients

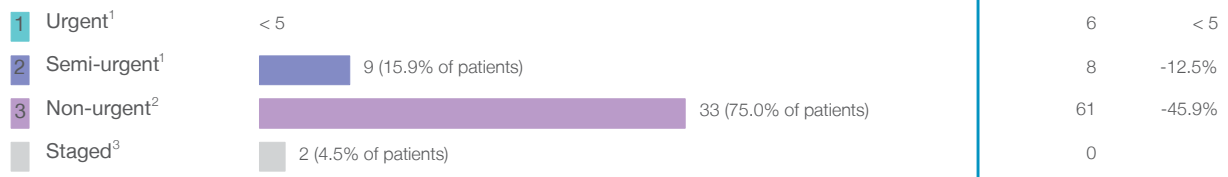

Patients who received elective surgery by urgency category by quarter, October 2011 to December 2016

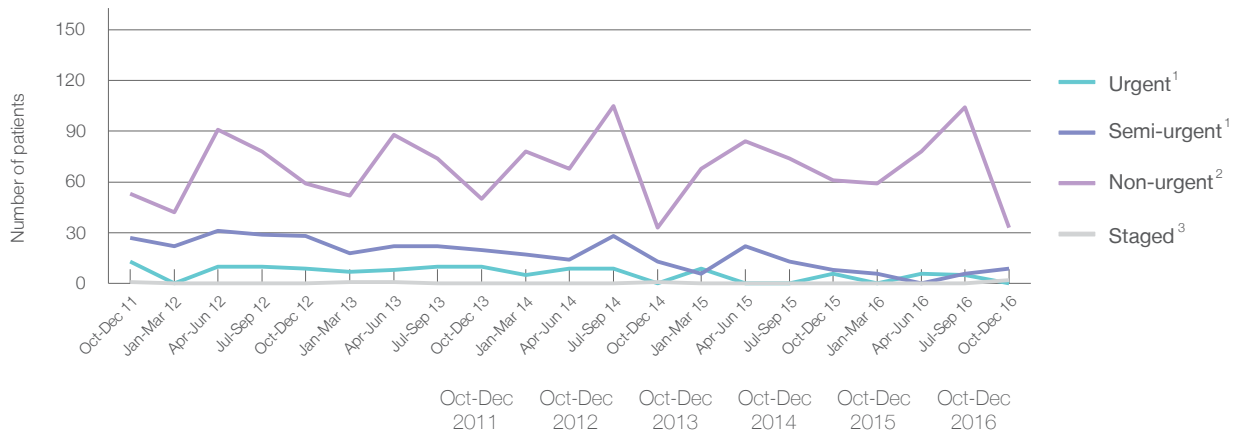

All categories	94	96	80	47	75	44
Urgent <sup>1</sup>	13	9	10	< 5	6	< 5
Semi-urgent <sup>1</sup>	27	28	20	13	8	9
Non-urgent <sup>2</sup>	53	59	50	33	61	33
Staged <sup>3</sup>	1	0	0	1	0	2

## Forbes District Hospital: Time waited to receive elective surgery

October to December 2016

Percentage of patients who received surgery within the clinically recommended timeframe

			Same period last year	Peer group (this period)
1	Urgent <sup>1</sup>	Recommended: 30 days	*	100%
2	Semi-urgent <sup>1</sup>	Recommended: 90 days	*	99.3%
3	Non-urgent <sup>2</sup>	Recommended: 365 days	100%	99.5%

Percentage of patients who received elective surgery by waiting time (days)

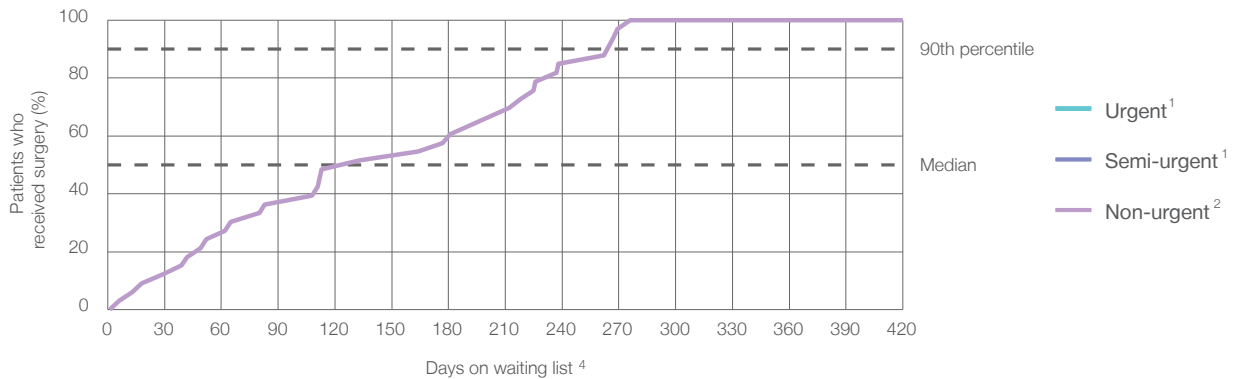



Waiting time (days) for people who received surgery by urgency category

		Peer group (this period)	This hospital (same period last year)	Peer group (same period last year)
1	Urgent: <sup>1</sup> < 5			
	Median time to receive surgery	11	*	11
	90th percentile time to receive surgery	25	*	26
2	Semi-urgent: <sup>1</sup> 9 patients			
	Median time to receive surgery	42	*	35
	90th percentile time to receive surgery	77	*	76
3	Non-urgent: <sup>2</sup> 33 patients			
	Median time to receive surgery	167	192	202
	90th percentile time to receive surgery	329	*	344

## Forbes District Hospital: Time waited to receive elective surgery

October to December 2016

Median <sup>5</sup> waiting time (days) for patients who received elective surgery by specialty of surgeon		Same period last year	Peer group (this period)
Cardiothoracic surgery	n/a (0 patients)	n/a	n/a
Ear, nose and throat surgery	 212 days (22 patients)	145	89
General surgery	 50 days (13 patients)	41	35
Gynaecology	* (9 patients)	35	39
Medical	n/a (0 patients)	*	23
Neurosurgery	n/a (0 patients)	n/a	n/a
Ophthalmology	n/a (0 patients)	221	182
Orthopaedic surgery	n/a (0 patients)	n/a	88
Plastic surgery	n/a (0 patients)	n/a	n/a
Urology	n/a (0 patients)	n/a	32
Vascular surgery	n/a (0 patients)	n/a	185

Median <sup>5</sup> waiting time (days) for patients who received elective surgery by common procedures <sup>7</sup>		Same period last year	Peer group (this period)
Abdominal hysterectomy	* (< 5 patients)	*	53
Cataract extraction	n/a (0 patients)	221	195
Cholecystectomy	n/a (0 patients)	n/a	48
Coronary artery bypass graft	n/a (0 patients)	n/a	n/a
Cystoscopy	* (< 5 patients)	n/a	22
Haemorrhoidectomy	n/a (0 patients)	n/a	48
Hysteroscopy	n/a (0 patients)	*	28
Inguinal herniorrhaphy	n/a (0 patients)	*	61
Myringoplasty / Tympanoplasty	n/a (0 patients)	n/a	*
Myringotomy	n/a (0 patients)	n/a	*
Other - General	* (< 5 patients)	n/a	30
Prostatectomy	n/a (0 patients)	n/a	70
Septoplasty	* (< 5 patients)	*	*
Tonsillectomy	 232 days (12 patients)	*	195
Total hip replacement	n/a (0 patients)	n/a	n/a
Total knee replacement	n/a (0 patients)	n/a	n/a
Varicose veins stripping and ligation	n/a (0 patients)	n/a	185

## Forbes District Hospital: Elective surgery waiting list

October to December 2016

Patients ready for surgery on waiting list at start of quarter: 87 patients

Patients ready for surgery on waiting list at end of quarter: 112 patients

Patients not ready for surgery<sup>8</sup> on waiting list at end of quarter: 9 patients

Same period last year	Change since one year ago
116	-25.0%
126	-11.1%
5	80.0%

## Forbes District Hospital: Patients ready for elective surgery

as at 31st December 2016

Patients ready for surgery on waiting list by urgency category: 112 patients

1	Urgent <sup>1</sup>	0 (0%)
2	Semi-urgent <sup>1</sup>	< 5
3	Non-urgent <sup>2</sup>	112 (100%)

Same period last year	Change since one year ago
0	
< 5	*
126	-11.4%

## Forbes District Hospital: Patients ready for elective surgery as at 31st December 2016

Patients ready for elective surgery by specialty of surgeon: 112 patients

	As at 31 Dec 2016	Same time last year	Change since one year ago
All specialties	112	126	-11.1%
Cardiothoracic surgery	0	0	n/a
Ear, nose and throat surgery	50	31	61.3%
General surgery	8	8	0.0%
Gynaecology	< 5	9	*
Medical	0	0	n/a
Neurosurgery	0	0	n/a
Ophthalmology	52	78	-33.3%
Orthopaedic surgery	0	0	n/a
Plastic surgery	0	0	n/a
Urology	0	0	n/a
Vascular surgery	0	0	n/a

Patients ready for elective surgery for common procedures <sup>7</sup>

	As at 31 Dec 2016	Same time last year	Change since one year ago
Abdominal hysterectomy	0	< 5	*
Cataract extraction	52	78	-33.3%
Cholecystectomy	0	< 5	n/a
Coronary artery bypass graft	0	< 5	n/a
Cystoscopy	0	< 5	n/a
Haemorrhoidectomy	0	< 5	*
Hysteroscopy	0	< 5	n/a
Inguinal herniorrhaphy	< 5	< 5	n/a
Myringoplasty / Tympanoplasty	0	< 5	*
Myringotomy	0	< 5	n/a
Other - General	< 5	< 5	n/a
Prostatectomy	0	< 5	n/a
Septoplasty	13	7	85.7%
Tonsillectomy	29	18	61.1%
Total hip replacement	0	< 5	n/a
Total knee replacement	0	< 5	n/a
Varicose veins stripping and ligation	0	< 5	n/a



## Forbes District Hospital: Patients ready for elective surgery

as at 31st December 2016

Patients ready for elective surgery, on the waiting list for longer than 12 months

As at 31 Dec 2016

Same time last year

All specialties	0	0
-----------------	---	---

\* Suppressed due to small numbers and to protect privacy. Relevant graphs are also suppressed.

< 5 Less than five patients. For measures by urgency category, counts are included in an adjacent category. Relevant graphs are also suppressed.

1. Excluding staged procedures.
2. Excluding staged procedures and cystoscopy.
3. Including non-urgent cystoscopy.
4. Excludes the total number of days the patient was coded as 'not ready for surgery'.
5. This is the number of days it took for half of patients who received elective surgery during the period to be admitted and receive their surgery. The other half took equal to or longer than the median to be admitted for surgery.
6. This is the number of days it took for 90% of patients who received elective surgery during the period to be admitted and receive their surgery. The final 10% of patients took equal to or longer than the 90th percentile.
7. The procedures included in this list are procedures which are high volume; some may be associated with long waiting periods. For a description of these procedures see *Elective Surgery Glossary of Common Procedures, December 2012*.
8. Includes staged procedures, non-urgent cystoscopy, and patients currently not available for personal reasons.

**For more information:** For details of methods, see the *Technical Supplement: Elective surgery measures, July to September 2016*.

**Note:** All percentages rounded to whole numbers and therefore percentages may not add to 100%.

**Source:** Waiting List Collection On-Line System, NSW Health (extracted 20 January 2017.).

## Gunnedah District Hospital: Elective surgery performed

October to December 2016

Patients who received elective surgery by urgency category: 10 patients

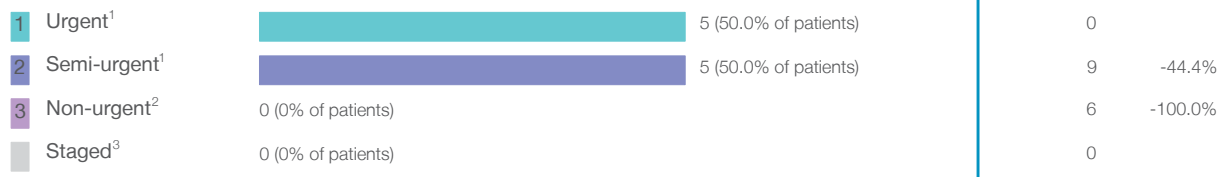

Patients who received elective surgery by urgency category by quarter, October 2011 to December 2016

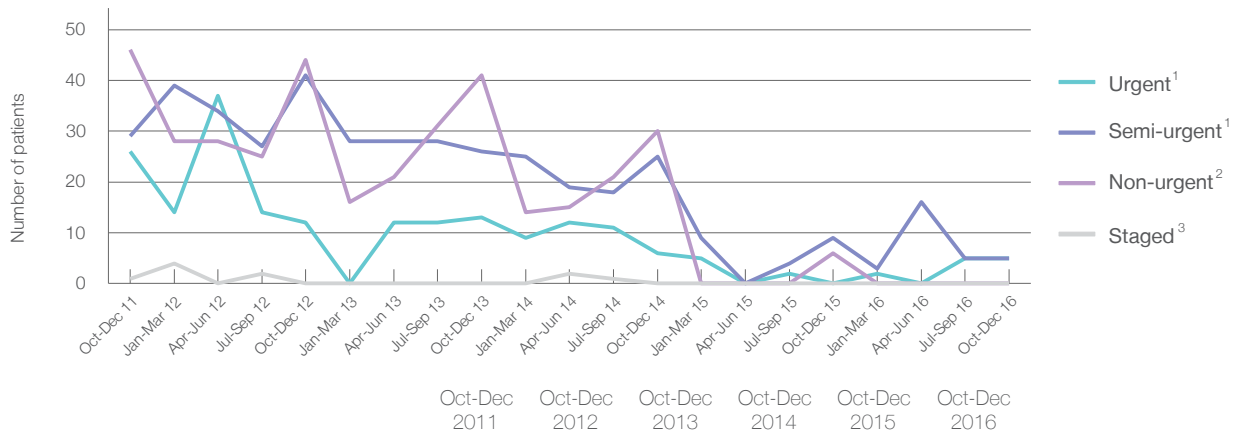

	Oct-Dec 2011	Oct-Dec 2012	Oct-Dec 2013	Oct-Dec 2014	Oct-Dec 2015	Oct-Dec 2016
All categories	102	97	80	61	15	10
Urgent <sup>1</sup>	26	12	13	6	0	5
Semi-urgent <sup>1</sup>	29	41	26	25	9	5
Non-urgent <sup>2</sup>	46	44	41	30	6	0
Staged <sup>3</sup>	1	0	0	0	0	0

## Gunnedah District Hospital: Time waited to receive elective surgery

October to December 2016

Percentage of patients who received surgery within the clinically recommended timeframe

			Same period last year	Peer group (this period)
1	Urgent <sup>1</sup>	Recommended: 30 days	*	100%
2	Semi-urgent <sup>1</sup>	Recommended: 90 days	*	99.3%
3	Non-urgent <sup>2</sup>	Recommended: 365 days	*	99.5%

Percentage of patients who received elective surgery by waiting time (days)

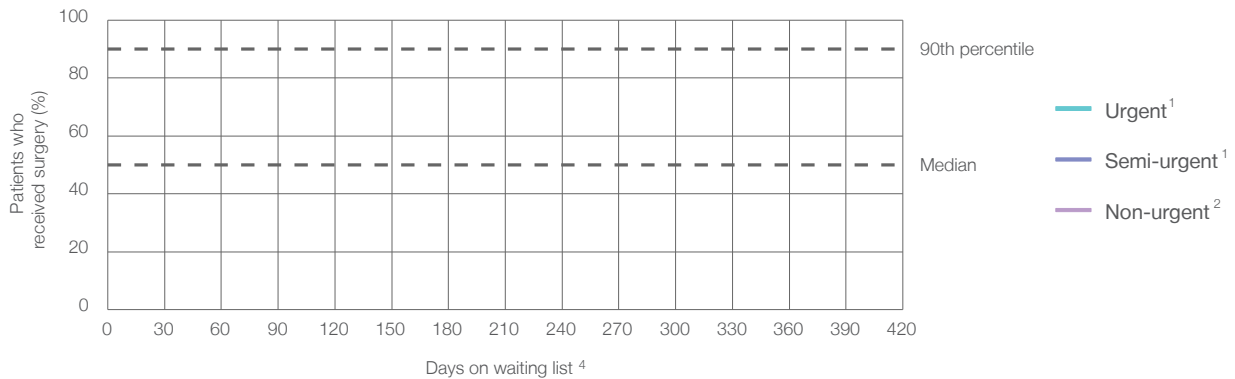

Waiting time (days) for people who received surgery by urgency category

<b>1 Urgent:</b> <sup>1</sup> 5 patients				
Median time to receive surgery	*	11	*	11
90th percentile time to receive surgery	*	25	*	26
<b>2 Semi-urgent:</b> <sup>1</sup> 5 patients				
Median time to receive surgery	*	42	*	35
90th percentile time to receive surgery	*	77	*	76
<b>3 Non-urgent:</b> <sup>2</sup> 0 patients				
Median time to receive surgery	*	167	*	202
90th percentile time to receive surgery	*	329	*	344

## Gunnedah District Hospital: Time waited to receive elective surgery

October to December 2016

Median <sup>5</sup> waiting time (days) for patients who received elective surgery by specialty of surgeon		Same period last year	Peer group (this period)
Cardiothoracic surgery	n/a (0 patients)	n/a	n/a
Ear, nose and throat surgery	n/a (0 patients)	n/a	89
General surgery	6 days (10 patients)	39	35
Gynaecology	n/a (0 patients)	n/a	39
Medical	n/a (0 patients)	n/a	23
Neurosurgery	n/a (0 patients)	n/a	n/a
Ophthalmology	n/a (0 patients)	n/a	182
Orthopaedic surgery	n/a (0 patients)	n/a	88
Plastic surgery	n/a (0 patients)	n/a	n/a
Urology	n/a (0 patients)	n/a	32
Vascular surgery	n/a (0 patients)	n/a	185

Median <sup>5</sup> waiting time (days) for patients who received elective surgery by common procedures <sup>7</sup>		Same period last year	Peer group (this period)
Abdominal hysterectomy	n/a (0 patients)	n/a	53
Cataract extraction	n/a (0 patients)	n/a	195
Cholecystectomy	* (< 5 patients)	n/a	48
Coronary artery bypass graft	n/a (0 patients)	n/a	n/a
Cystoscopy	n/a (0 patients)	n/a	22
Haemorrhoidectomy	n/a (0 patients)	*	48
Hysteroscopy	n/a (0 patients)	n/a	28
Inguinal herniorrhaphy	n/a (0 patients)	*	61
Myringoplasty / Tympanoplasty	n/a (0 patients)	n/a	*
Myringotomy	n/a (0 patients)	n/a	*
Other - General	* (< 5 patients)	n/a	30
Prostatectomy	n/a (0 patients)	n/a	70
Septoplasty	n/a (0 patients)	n/a	*
Tonsillectomy	n/a (0 patients)	n/a	195
Total hip replacement	n/a (0 patients)	n/a	n/a
Total knee replacement	n/a (0 patients)	n/a	n/a
Varicose veins stripping and ligation	n/a (0 patients)	n/a	185

## Gunnedah District Hospital: Elective surgery waiting list

October to December 2016

Patients ready for surgery on waiting list at start of quarter: < 5

Patients ready for surgery on waiting list at end of quarter: 0 patients

Patients not ready for surgery<sup>8</sup> on waiting list at end of quarter: 1 patients

Same period last year	Change since one year ago
11	-63.6%
1	-100.0%
1	0.0%

## Gunnedah District Hospital: Patients ready for elective surgery

as at 31st December 2016

Patients ready for surgery on waiting list by urgency category: 0 patients

1	Urgent <sup>1</sup>	0
2	Semi-urgent <sup>1</sup>	0
3	Non-urgent <sup>2</sup>	0

Same period last year	Change since one year ago
0	
< 5	*
0	

## Gunnedah District Hospital: Patients ready for elective surgery as at 31st December 2016

Patients ready for elective surgery by specialty of surgeon: 0 patients

	As at 31 Dec 2016	Same time last year	Change since one year ago
All specialties	0	< 5	*
Cardiothoracic surgery	0	0	n/a
Ear, nose and throat surgery	0	0	n/a
General surgery	0	< 5	*
Gynaecology	0	0	n/a
Medical	0	0	n/a
Neurosurgery	0	0	n/a
Ophthalmology	0	0	n/a
Orthopaedic surgery	0	0	n/a
Plastic surgery	0	0	n/a
Urology	0	0	n/a
Vascular surgery	0	0	n/a

Patients ready for elective surgery for common procedures <sup>7</sup>

	As at 31 Dec 2016	Same time last year	Change since one year ago
Abdominal hysterectomy	0	< 5	n/a
Cataract extraction	0	< 5	n/a
Cholecystectomy	0	< 5	n/a
Coronary artery bypass graft	0	< 5	n/a
Cystoscopy	0	< 5	n/a
Haemorrhoidectomy	0	< 5	n/a
Hysteroscopy	0	< 5	n/a
Inguinal herniorrhaphy	0	< 5	n/a
Myringoplasty / Tympanoplasty	0	< 5	n/a
Myringotomy	0	< 5	n/a
Other - General	0	< 5	n/a
Prostatectomy	0	< 5	n/a
Septoplasty	0	< 5	n/a
Tonsillectomy	0	< 5	n/a
Total hip replacement	0	< 5	n/a
Total knee replacement	0	< 5	n/a
Varicose veins stripping and ligation	0	< 5	n/a

## Gunnedah District Hospital: Patients ready for elective surgery as at 31st December 2016

Patients ready for elective surgery, on the waiting list for longer than 12 months

As at 31 Dec 2016

Same time last year

All specialties	0	0
-----------------	---	---

- \* Suppressed due to small numbers and to protect privacy. Relevant graphs are also suppressed.
- < 5 Less than five patients. For measures by urgency category, counts are included in an adjacent category. Relevant graphs are also suppressed.
1. Excluding staged procedures.
  2. Excluding staged procedures and cystoscopy.
  3. Including non-urgent cystoscopy.
  4. Excludes the total number of days the patient was coded as 'not ready for surgery'.
  5. This is the number of days it took for half of patients who received elective surgery during the period to be admitted and receive their surgery. The other half took equal to or longer than the median to be admitted for surgery.
  6. This is the number of days it took for 90% of patients who received elective surgery during the period to be admitted and receive their surgery. The final 10% of patients took equal to or longer than the 90th percentile.
  7. The procedures included in this list are procedures which are high volume; some may be associated with long waiting periods. For a description of these procedures see *Elective Surgery Glossary of Common Procedures, December 2012*.
  8. Includes staged procedures, non-urgent cystoscopy, and patients currently not available for personal reasons.
- For more information:** For details of methods, see the *Technical Supplement: Elective surgery measures, July to September 2016*.
- Note:** All percentages rounded to whole numbers and therefore percentages may not add to 100%.
- Source:** Waiting List Collection On-Line System, NSW Health (extracted 20 January 2017.).

## Inverell District Hospital: Elective surgery performed

October to December 2016

Patients who received elective surgery by urgency category: 67 patients

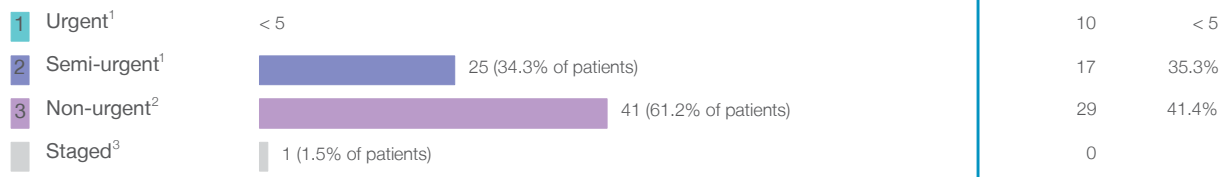

Patients who received elective surgery by urgency category by quarter, October 2011 to December 2016

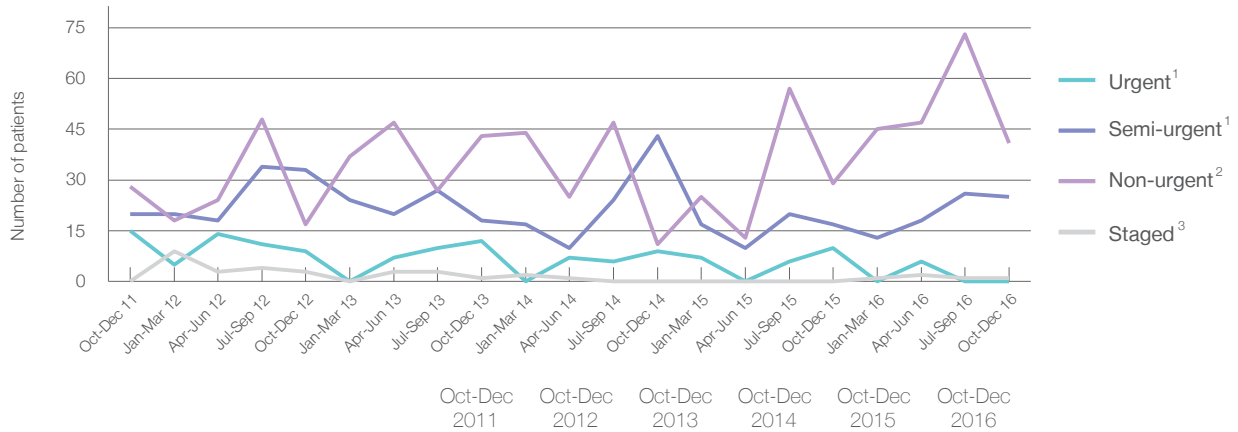

All categories	63	62	74	63	56	67
Urgent <sup>1</sup>	15	9	12	9	10	< 5
Semi-urgent <sup>1</sup>	20	33	18	43	17	25
Non-urgent <sup>2</sup>	28	17	43	11	29	41
Staged <sup>3</sup>	0	3	1	0	0	1



## Inverell District Hospital: Time waited to receive elective surgery

October to December 2016

Percentage of patients who received surgery within the clinically recommended timeframe

			Same period last year	Peer group (this period)
1	Urgent <sup>1</sup>	Recommended: 30 days *	100%	100%
2	Semi-urgent <sup>1</sup>	Recommended: 90 days 100%	100%	99.3%
3	Non-urgent <sup>2</sup>	Recommended: 365 days 100%	100%	99.5%

Percentage of patients who received elective surgery by waiting time (days)

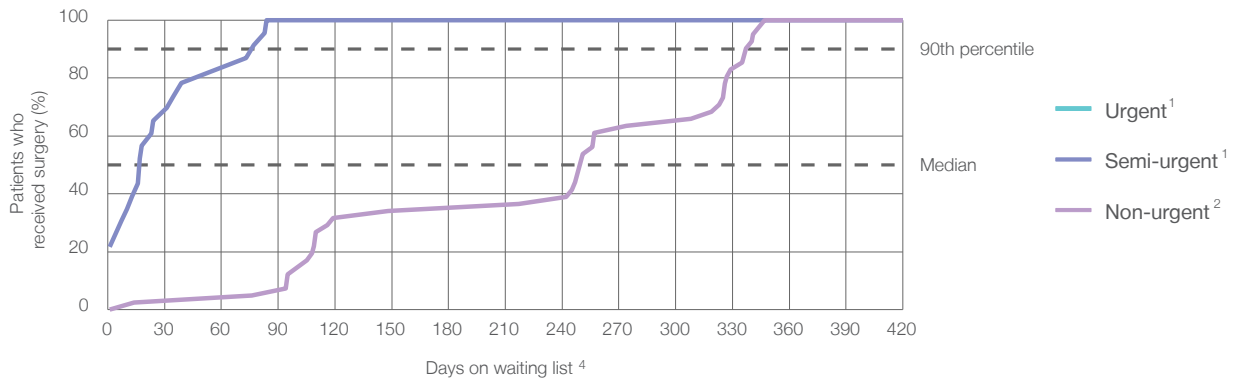



Waiting time (days) for people who received surgery by urgency category

		Peer group (this period)	This hospital (same period last year)	Peer group (same period last year)
1	Urgent: <sup>1</sup> < 5			
	Median time to receive surgery *	11	5	11
	90th percentile time to receive surgery *	25	*	26
2	Semi-urgent: <sup>1</sup> 25 patients			
	Median time to receive surgery 17 days	42	28	35
	90th percentile time to receive surgery *	77	*	76
3	Non-urgent: <sup>2</sup> 41 patients			
	Median time to receive surgery 251 days	167	350	202
	90th percentile time to receive surgery *	329	*	344

## Inverell District Hospital: Time waited to receive elective surgery

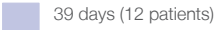
October to December 2016

Median <sup>5</sup> waiting time (days) for patients who received elective surgery by specialty of surgeon		Same period last year	Peer group (this period)
Cardiothoracic surgery	n/a (0 patients)	n/a	n/a
Ear, nose and throat surgery	n/a (0 patients)	n/a	89
General surgery	 39 days (12 patients)	24	35
Gynaecology	* (8 patients)	*	39
Medical	* (< 5 patients)	*	23
Neurosurgery	n/a (0 patients)	n/a	n/a
Ophthalmology	 247 days (45 patients)	350	182
Orthopaedic surgery	n/a (0 patients)	n/a	88
Plastic surgery	n/a (0 patients)	n/a	n/a
Urology	n/a (0 patients)	n/a	32
Vascular surgery	n/a (0 patients)	n/a	185

Median <sup>5</sup> waiting time (days) for patients who received elective surgery by common procedures <sup>7</sup>		Same period last year	Peer group (this period)
Abdominal hysterectomy	n/a (0 patients)	n/a	53
Cataract extraction	 247 days (45 patients)	350	195
Cholecystectomy	n/a (0 patients)	n/a	48
Coronary artery bypass graft	n/a (0 patients)	n/a	n/a
Cystoscopy	n/a (0 patients)	n/a	22
Haemorrhoidectomy	* (< 5 patients)	*	48
Hysteroscopy	* (< 5 patients)	n/a	28
Inguinal herniorrhaphy	n/a (0 patients)	*	61
Myringoplasty / Tympanoplasty	n/a (0 patients)	n/a	*
Myringotomy	n/a (0 patients)	n/a	*
Other - General	n/a (0 patients)	n/a	30
Prostatectomy	n/a (0 patients)	n/a	70
Septoplasty	n/a (0 patients)	n/a	*
Tonsillectomy	n/a (0 patients)	n/a	195
Total hip replacement	n/a (0 patients)	n/a	n/a
Total knee replacement	n/a (0 patients)	n/a	n/a
Varicose veins stripping and ligation	n/a (0 patients)	n/a	185

## Inverell District Hospital: Elective surgery waiting list

October to December 2016

Patients ready for surgery on waiting list at start of quarter: 103 patients

Patients ready for surgery on waiting list at end of quarter: 126 patients

Patients not ready for surgery<sup>8</sup> on waiting list at end of quarter: 5 patients

Same period last year	Change since one year ago
147	-29.9%
161	-21.7%
17	-70.6%

## Inverell District Hospital: Patients ready for elective surgery

as at 31st December 2016

Patients ready for surgery on waiting list by urgency category: 126 patients

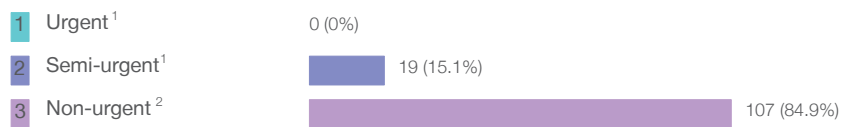

Same period last year	Change since one year ago
0	
18	5.6%
143	-25.2%

**Inverell District Hospital: Patients ready for elective surgery**  
as at 31st December 2016

Patients ready for elective surgery by specialty of surgeon: 126 patients

	As at 31 Dec 2016	Same time last year	Change since one year ago
All specialties	126	161	-21.7%
Cardiothoracic surgery	0	0	n/a
Ear, nose and throat surgery	0	0	n/a
General surgery	< 5	< 5	*
Gynaecology	0	0	n/a
Medical	0	0	n/a
Neurosurgery	0	0	n/a
Ophthalmology	123	157	-21.7%
Orthopaedic surgery	0	0	n/a
Plastic surgery	0	0	n/a
Urology	0	0	n/a
Vascular surgery	0	0	n/a

Patients ready for elective surgery for common procedures <sup>7</sup>

	As at 31 Dec 2016	Same time last year	Change since one year ago
Abdominal hysterectomy	0	< 5	n/a
Cataract extraction	123	157	-21.7%
Cholecystectomy	0	< 5	n/a
Coronary artery bypass graft	0	< 5	n/a
Cystoscopy	0	< 5	n/a
Haemorrhoidectomy	0	< 5	n/a
Hysteroscopy	0	< 5	n/a
Inguinal herniorrhaphy	0	< 5	n/a
Myringoplasty / Tympanoplasty	0	< 5	n/a
Myringotomy	0	< 5	n/a
Other - General	0	< 5	n/a
Prostatectomy	0	< 5	n/a
Septoplasty	0	< 5	n/a
Tonsillectomy	0	< 5	n/a
Total hip replacement	0	< 5	n/a
Total knee replacement	0	< 5	n/a
Varicose veins stripping and ligation	0	< 5	n/a

## Inverell District Hospital: Patients ready for elective surgery as at 31st December 2016

Patients ready for elective surgery, on the waiting list for longer than 12 months

As at 31 Dec 2016

Same time last year

All specialties	0	0
-----------------	---	---

\* Suppressed due to small numbers and to protect privacy. Relevant graphs are also suppressed.

< 5 Less than five patients. For measures by urgency category, counts are included in an adjacent category. Relevant graphs are also suppressed.

1. Excluding staged procedures.
2. Excluding staged procedures and cystoscopy.
3. Including non-urgent cystoscopy.
4. Excludes the total number of days the patient was coded as 'not ready for surgery'.
5. This is the number of days it took for half of patients who received elective surgery during the period to be admitted and receive their surgery. The other half took equal to or longer than the median to be admitted for surgery.
6. This is the number of days it took for 90% of patients who received elective surgery during the period to be admitted and receive their surgery. The final 10% of patients took equal to or longer than the 90th percentile.
7. The procedures included in this list are procedures which are high volume; some may be associated with long waiting periods. For a description of these procedures see *Elective Surgery Glossary of Common Procedures, December 2012*.
8. Includes staged procedures, non-urgent cystoscopy, and patients currently not available for personal reasons.

**For more information:** For details of methods, see the *Technical Supplement: Elective surgery measures, July to September 2016*.

**Note:** All percentages rounded to whole numbers and therefore percentages may not add to 100%.

**Source:** Waiting List Collection On-Line System, NSW Health (extracted 20 January 2017.).

## Kempsey Hospital: Elective surgery performed

October to December 2016

Patients who received elective surgery by urgency category: 337 patients



Patients who received elective surgery by urgency category by quarter, October 2011 to December 2016

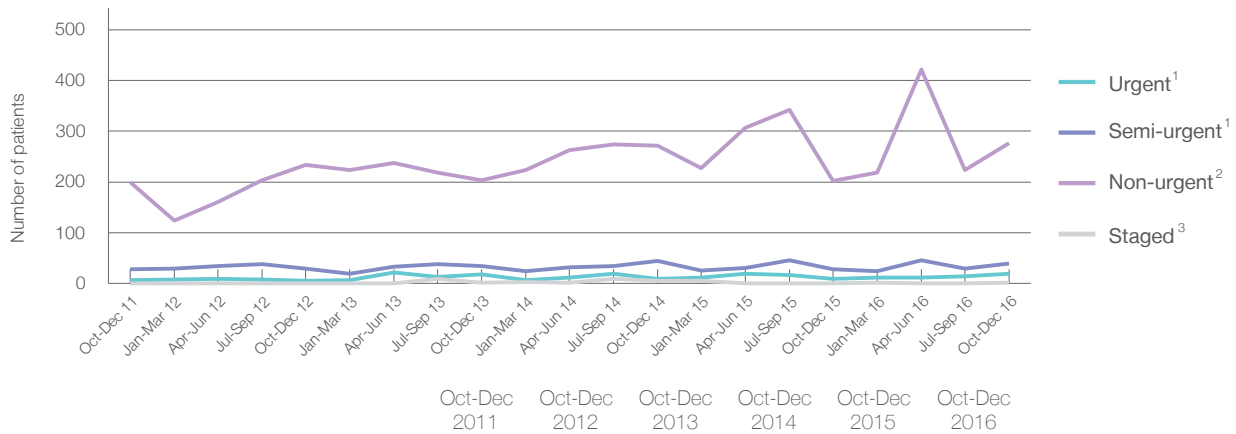

All categories	235	270	258	332	240	337
Urgent <sup>1</sup>	7	6	18	10	10	19
Semi-urgent <sup>1</sup>	28	30	35	45	28	39
Non-urgent <sup>2</sup>	200	234	203	271	202	277
Staged <sup>3</sup>	0	0	2	6	0	2

## Kempsey Hospital: Time waited to receive elective surgery

October to December 2016

Percentage of patients who received surgery within the clinically recommended timeframe

			Same period last year	Peer group (this period)
1	Urgent <sup>1</sup>	Recommended: 30 days	100%	100%
2	Semi-urgent <sup>1</sup>	Recommended: 90 days	100%	99.3%
3	Non-urgent <sup>2</sup>	Recommended: 365 days	100%	99.5%

Percentage of patients who received elective surgery by waiting time (days)

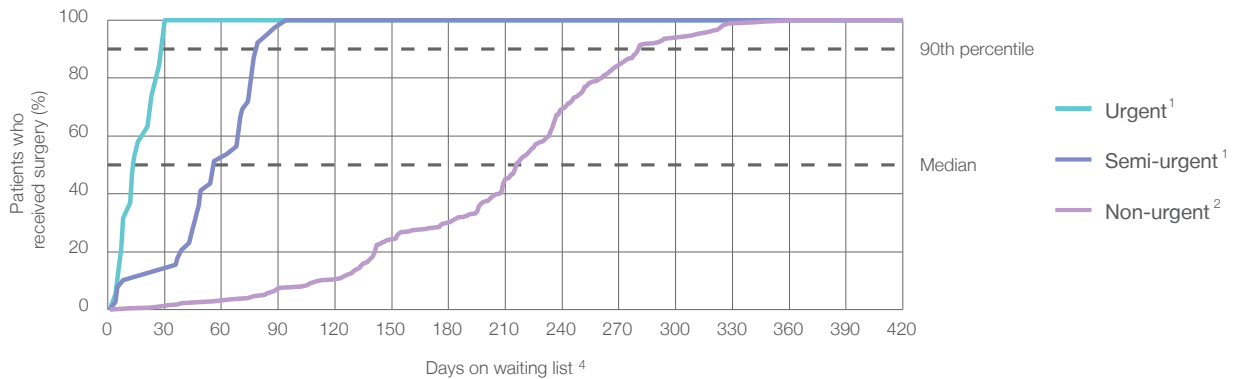







Waiting time (days) for people who received surgery by urgency category

		Peer group (this period)	This hospital (same period last year)	Peer group (same period last year)
1	Urgent: <sup>1</sup> 19 patients			
	Median time to receive surgery	11	10	11
	90th percentile time to receive surgery	25	*	26
2	Semi-urgent: <sup>1</sup> 39 patients			
	Median time to receive surgery	42	49	35
	90th percentile time to receive surgery	77	*	76
3	Non-urgent: <sup>2</sup> 277 patients			
	Median time to receive surgery	167	240	202
	90th percentile time to receive surgery	329	310	344

## Kempsey Hospital: Time waited to receive elective surgery

October to December 2016

Median <sup>5</sup> waiting time (days) for patients who received elective surgery by specialty of surgeon		Same period last year	Peer group (this period)
Cardiothoracic surgery	n/a (0 patients)	n/a	n/a
Ear, nose and throat surgery	n/a (0 patients)	n/a	89
General surgery	 45 days (53 patients)	46	35
Gynaecology	* (< 5 patients)	*	39
Medical	* (< 5 patients)	*	23
Neurosurgery	n/a (0 patients)	n/a	n/a
Ophthalmology	 210 days (212 patients)	239	182
Orthopaedic surgery	 224 days (54 patients)	236	88
Plastic surgery	n/a (0 patients)	n/a	n/a
Urology	 288 days (12 patients)	n/a	32
Vascular surgery	* (< 5 patients)	*	185

Median <sup>5</sup> waiting time (days) for patients who received elective surgery by common procedures <sup>7</sup>		Same period last year	Peer group (this period)
Abdominal hysterectomy	n/a (0 patients)	n/a	53
Cataract extraction	 209 days (197 patients)	239	195
Cholecystectomy	* (5 patients)	*	48
Coronary artery bypass graft	n/a (0 patients)	n/a	n/a
Cystoscopy	n/a (0 patients)	n/a	22
Haemorrhoidectomy	n/a (0 patients)	*	48
Hysteroscopy	n/a (0 patients)	n/a	28
Inguinal herniorrhaphy	 181 days (11 patients)	*	61
Myringoplasty / Tympanoplasty	n/a (0 patients)	n/a	*
Myringotomy	n/a (0 patients)	n/a	*
Other - General	n/a (0 patients)	n/a	30
Prostatectomy	n/a (0 patients)	n/a	70
Septoplasty	n/a (0 patients)	n/a	*
Tonsillectomy	n/a (0 patients)	n/a	195
Total hip replacement	n/a (0 patients)	n/a	n/a
Total knee replacement	n/a (0 patients)	n/a	n/a
Varicose veins stripping and ligation	* (< 5 patients)	*	185



## Kempsey Hospital: Elective surgery waiting list

October to December 2016

Patients ready for surgery on waiting list at start of quarter: 715 patients

Patients ready for surgery on waiting list at end of quarter: 717 patients

Patients not ready for surgery<sup>8</sup> on waiting list at end of quarter: 63 patients

Same period last year	Change since one year ago
712	0.4%
772	-7.1%
75	-16.0%

## Kempsey Hospital: Patients ready for elective surgery

as at 31st December 2016

Patients ready for surgery on waiting list by urgency category: 717 patients

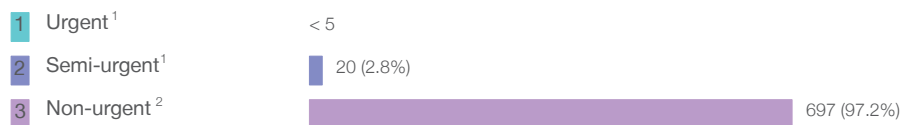

Same period last year	Change since one year ago
0	*
16	18.8%
756	-7.8%

## Kempsey Hospital: Patients ready for elective surgery as at 31st December 2016

Patients ready for elective surgery by specialty of surgeon: 717 patients

	As at 31 Dec 2016	Same time last year	Change since one year ago
All specialties	717	772	-7.1%
Cardiothoracic surgery	0	0	n/a
Ear, nose and throat surgery	0	0	n/a
General surgery	41	41	0.0%
Gynaecology	< 5	< 5	*
Medical	7	0	n/a
Neurosurgery	0	0	n/a
Ophthalmology	494	564	-12.4%
Orthopaedic surgery	135	144	-6.3%
Plastic surgery	0	0	n/a
Urology	20	17	17.6%
Vascular surgery	19	5	280.0%

Patients ready for elective surgery for common procedures <sup>7</sup>

	As at 31 Dec 2016	Same time last year	Change since one year ago
Abdominal hysterectomy	0	< 5	n/a
Cataract extraction	459	538	-14.7%
Cholecystectomy	< 5	< 5	*
Coronary artery bypass graft	0	< 5	n/a
Cystoscopy	0	< 5	n/a
Haemorrhoidectomy	< 5	< 5	n/a
Hysteroscopy	0	< 5	n/a
Inguinal herniorrhaphy	18	12	50.0%
Myringoplasty / Tympanoplasty	0	< 5	n/a
Myringotomy	0	< 5	n/a
Other - General	0	< 5	n/a
Prostatectomy	0	< 5	n/a
Septoplasty	0	< 5	n/a
Tonsillectomy	0	< 5	n/a
Total hip replacement	0	< 5	n/a
Total knee replacement	< 5	< 5	n/a
Varicose veins stripping and ligation	19	5	280.0%

## Kempsey Hospital: Patients ready for elective surgery

as at 31st December 2016

Patients ready for elective surgery, on the waiting list for longer than 12 months

As at 31 Dec 2016      Same time last year

All specialties	0	0
-----------------	---	---

\* Suppressed due to small numbers and to protect privacy. Relevant graphs are also suppressed.

< 5 Less than five patients. For measures by urgency category, counts are included in an adjacent category. Relevant graphs are also suppressed.

1. Excluding staged procedures.
2. Excluding staged procedures and cystoscopy.
3. Including non-urgent cystoscopy.
4. Excludes the total number of days the patient was coded as 'not ready for surgery'.
5. This is the number of days it took for half of patients who received elective surgery during the period to be admitted and receive their surgery. The other half took equal to or longer than the median to be admitted for surgery.
6. This is the number of days it took for 90% of patients who received elective surgery during the period to be admitted and receive their surgery. The final 10% of patients took equal to or longer than the 90th percentile.
7. The procedures included in this list are procedures which are high volume; some may be associated with long waiting periods. For a description of these procedures see *Elective Surgery Glossary of Common Procedures, December 2012*.
8. Includes staged procedures, non-urgent cystoscopy, and patients currently not available for personal reasons.

For more information: For details of methods, see the *Technical Supplement: Elective surgery measures, July to September 2016*.

**Note:** All percentages rounded to whole numbers and therefore percentages may not add to 100%.

**Source:** Waiting List Collection On-Line System, NSW Health (extracted 20 January 2017.).

## Kurri Kurri District Hospital: Elective surgery performed

October to December 2016

Patients who received elective surgery by urgency category: 713 patients

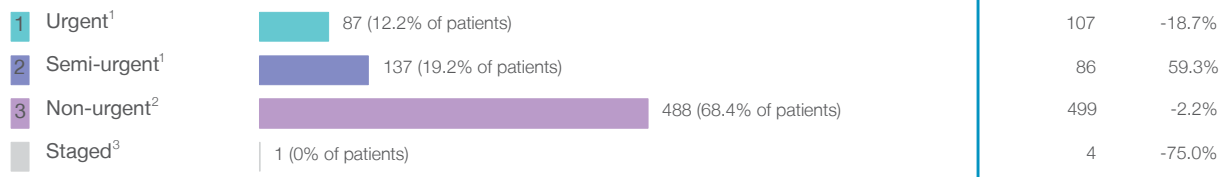

Patients who received elective surgery by urgency category by quarter, October 2011 to December 2016

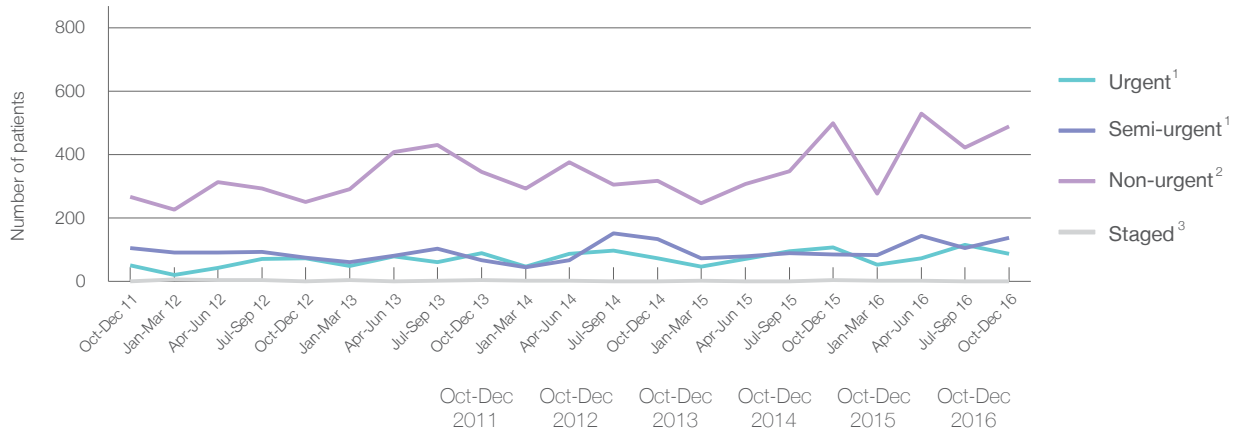

All categories	424	399	506	525	696	713
Urgent <sup>1</sup>	52	73	89	73	107	87
Semi-urgent <sup>1</sup>	105	75	68	134	86	137
Non-urgent <sup>2</sup>	267	250	345	318	499	488
Staged <sup>3</sup>	0	1	4	0	4	1

## Kurri Kurri District Hospital: Time waited to receive elective surgery

October to December 2016

Percentage of patients who received surgery within the clinically recommended timeframe

			Same period last year	Peer group (this period)
1	Urgent <sup>1</sup>	Recommended: 30 days	100%	99.1%
2	Semi-urgent <sup>1</sup>	Recommended: 90 days	99.3%	96.5%
3	Non-urgent <sup>2</sup>	Recommended: 365 days	99.6%	86.8%

Percentage of patients who received elective surgery by waiting time (days)

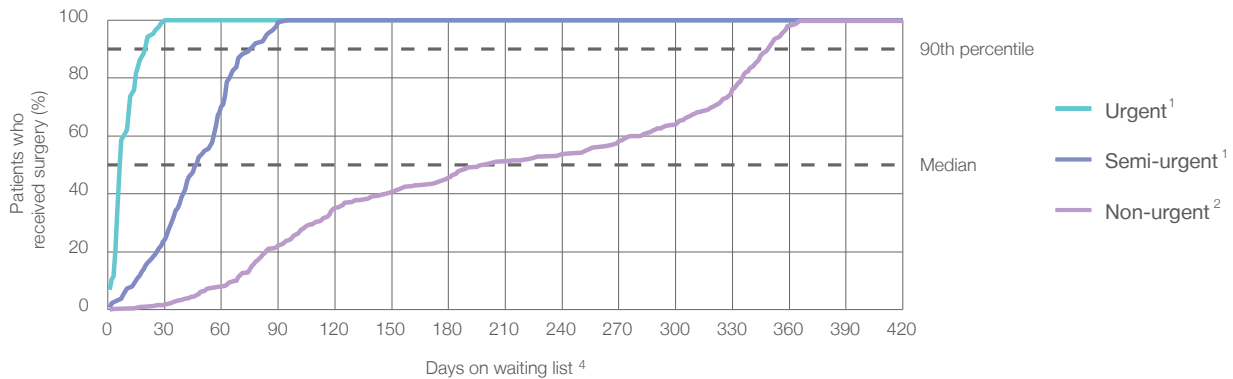



Waiting time (days) for people who received surgery by urgency category

		Peer group (this period)	This hospital (same period last year)	Peer group (same period last year)
1	Urgent: <sup>1</sup> 87 patients			
	Median time to receive surgery	7 days	11	9
	90th percentile time to receive surgery	*	25	20
2	Semi-urgent: <sup>1</sup> 137 patients			
	Median time to receive surgery	47 days	42	44
	90th percentile time to receive surgery	78 days	77	*
3	Non-urgent: <sup>2</sup> 488 patients			
	Median time to receive surgery	200 days	167	283
	90th percentile time to receive surgery	349 days	329	380

## Kurri Kurri District Hospital: Time waited to receive elective surgery

October to December 2016

### Median<sup>5</sup> waiting time (days) for patients who received elective surgery by specialty of surgeon

		Same period last year	Peer group (this period)
Cardiothoracic surgery	n/a (0 patients)	n/a	n/a
Ear, nose and throat surgery	 62 days (33 patients)	29	89
General surgery	 51 days (26 patients)	n/a	35
Gynaecology	n/a (0 patients)	n/a	39
Medical	n/a (0 patients)	n/a	23
Neurosurgery	n/a (0 patients)	n/a	n/a
Ophthalmology	 114 days (654 patients)	246	182
Orthopaedic surgery	n/a (0 patients)	n/a	88
Plastic surgery	n/a (0 patients)	n/a	n/a
Urology	n/a (0 patients)	n/a	32
Vascular surgery	n/a (0 patients)	n/a	185

### Median<sup>5</sup> waiting time (days) for patients who received elective surgery by common procedures<sup>7</sup>

		Same period last year	Peer group (this period)
Abdominal hysterectomy	n/a (0 patients)	n/a	53
Cataract extraction	 174 days (498 patients)	267	195
Cholecystectomy	n/a (0 patients)	n/a	48
Coronary artery bypass graft	n/a (0 patients)	n/a	n/a
Cystoscopy	n/a (0 patients)	n/a	22
Haemorrhoidectomy	n/a (0 patients)	n/a	48
Hysteroscopy	n/a (0 patients)	n/a	28
Inguinal herniorrhaphy	n/a (0 patients)	n/a	61
Myringoplasty / Tympanoplasty	n/a (0 patients)	*	*
Myringotomy	* (< 5 patients)	*	*
Other - General	n/a (0 patients)	n/a	30
Prostatectomy	n/a (0 patients)	n/a	70
Septoplasty	* (< 5 patients)	*	*
Tonsillectomy	* (< 5 patients)	*	195
Total hip replacement	n/a (0 patients)	n/a	n/a
Total knee replacement	n/a (0 patients)	n/a	n/a
Varicose veins stripping and ligation	n/a (0 patients)	n/a	185

## Kurri Kurri District Hospital: Elective surgery waiting list

October to December 2016

Patients ready for surgery on waiting list at start of quarter: 1,068 patients

Patients ready for surgery on waiting list at end of quarter: 1,015 patients

Patients not ready for surgery<sup>8</sup> on waiting list at end of quarter: 82 patients

Same period last year	Change since one year ago
1,037	3.0%
920	10.3%
74	10.8%

## Kurri Kurri District Hospital: Patients ready for elective surgery

as at 31st December 2016

Patients ready for surgery on waiting list by urgency category: 1,015 patients

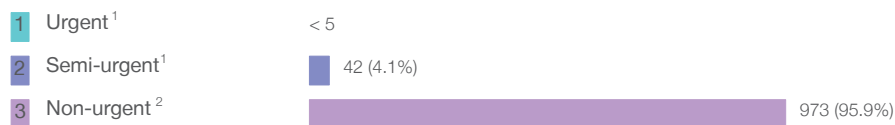

Same period last year	Change since one year ago
0	*
51	-19.6%
869	12.0%

## Kurri Kurri District Hospital: Patients ready for elective surgery as at 31st December 2016

Patients ready for elective surgery by specialty of surgeon: 1,015 patients

	As at 31 Dec 2016	Same time last year	Change since one year ago
All specialties	1,015	920	10.3%
Cardiothoracic surgery	0	0	n/a
Ear, nose and throat surgery	79	132	-40.2%
General surgery	< 5	0	n/a
Gynaecology	0	0	n/a
Medical	0	0	n/a
Neurosurgery	0	0	n/a
Ophthalmology	935	788	18.7%
Orthopaedic surgery	0	0	n/a
Plastic surgery	0	0	n/a
Urology	0	0	n/a
Vascular surgery	0	0	n/a

Patients ready for elective surgery for common procedures <sup>7</sup>

	As at 31 Dec 2016	Same time last year	Change since one year ago
Abdominal hysterectomy	0	< 5	n/a
Cataract extraction	807	711	13.5%
Cholecystectomy	0	< 5	n/a
Coronary artery bypass graft	0	< 5	n/a
Cystoscopy	0	< 5	n/a
Haemorrhoidectomy	0	< 5	n/a
Hysteroscopy	0	< 5	n/a
Inguinal herniorrhaphy	0	< 5	n/a
Myringoplasty / Tympanoplasty	< 5	8	*
Myringotomy	< 5	< 5	n/a
Other - General	0	< 5	n/a
Prostatectomy	0	< 5	n/a
Septoplasty	22	45	-51.1%
Tonsillectomy	15	14	7.1%
Total hip replacement	0	< 5	n/a
Total knee replacement	0	< 5	n/a
Varicose veins stripping and ligation	0	< 5	n/a



## Kurri Kurri District Hospital: Patients ready for elective surgery as at 31st December 2016

Patients ready for elective surgery, on the waiting list for longer than 12 months

As at 31 Dec 2016      Same time last year

All specialties	6	33
-----------------	---	----

\* Suppressed due to small numbers and to protect privacy. Relevant graphs are also suppressed.

< 5 Less than five patients. For measures by urgency category, counts are included in an adjacent category. Relevant graphs are also suppressed.

1. Excluding staged procedures.
2. Excluding staged procedures and cystoscopy.
3. Including non-urgent cystoscopy.
4. Excludes the total number of days the patient was coded as 'not ready for surgery'.
5. This is the number of days it took for half of patients who received elective surgery during the period to be admitted and receive their surgery. The other half took equal to or longer than the median to be admitted for surgery.
6. This is the number of days it took for 90% of patients who received elective surgery during the period to be admitted and receive their surgery. The final 10% of patients took equal to or longer than the 90th percentile.
7. The procedures included in this list are procedures which are high volume; some may be associated with long waiting periods. For a description of these procedures see *Elective Surgery Glossary of Common Procedures, December 2012*.
8. Includes staged procedures, non-urgent cystoscopy, and patients currently not available for personal reasons.

For more information: For details of methods, see the *Technical Supplement: Elective surgery measures, July to September 2016*.

**Note:** All percentages rounded to whole numbers and therefore percentages may not add to 100%.

**Source:** Waiting List Collection On-Line System, NSW Health (extracted 20 January 2017.).

## Lithgow Health Service: Elective surgery performed

October to December 2016

Patients who received elective surgery by urgency category: 158 patients

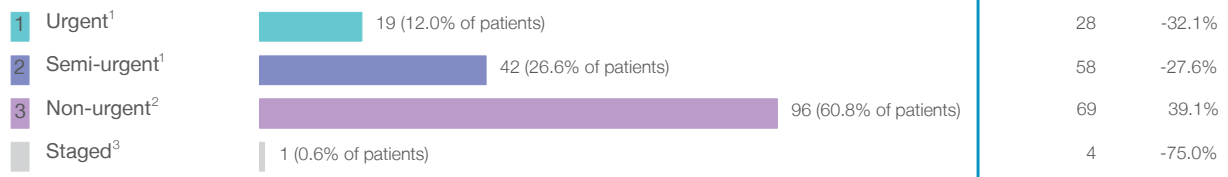

Patients who received elective surgery by urgency category by quarter, October 2011 to December 2016

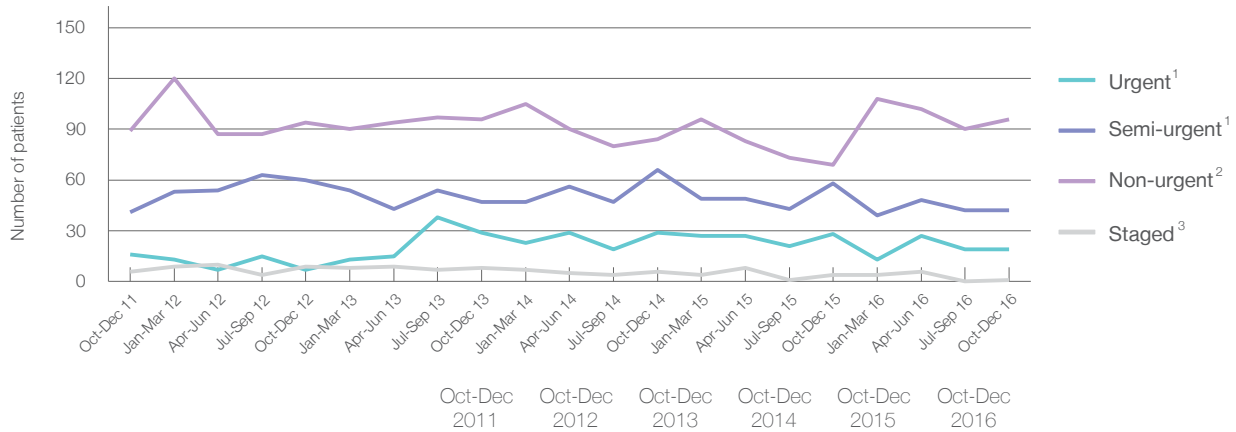

	Oct-Dec 2011	Oct-Dec 2012	Oct-Dec 2013	Oct-Dec 2014	Oct-Dec 2015	Oct-Dec 2016
All categories	152	170	180	185	159	158
Urgent <sup>1</sup>	16	7	29	29	28	19
Semi-urgent <sup>1</sup>	41	60	47	66	58	42
Non-urgent <sup>2</sup>	89	94	96	84	69	96
Staged <sup>3</sup>	6	9	8	6	4	1

## Lithgow Health Service: Time waited to receive elective surgery

October to December 2016

Percentage of patients who received surgery within the clinically recommended timeframe

			Same period last year	Peer group (this period)
1	Urgent <sup>1</sup>	Recommended: 30 days	100%	100%
2	Semi-urgent <sup>1</sup>	Recommended: 90 days	100%	99.3%
3	Non-urgent <sup>2</sup>	Recommended: 365 days	100%	99.5%

Percentage of patients who received elective surgery by waiting time (days)



Waiting time (days) for people who received surgery by urgency category

		Peer group (this period)	This hospital (same period last year)	Peer group (same period last year)
1	Urgent: <sup>1</sup> 19 patients			
	Median time to receive surgery	11	10	11
	90th percentile time to receive surgery	25	*	26
2	Semi-urgent: <sup>1</sup> 42 patients			
	Median time to receive surgery	42	46	35
	90th percentile time to receive surgery	77	*	76
3	Non-urgent: <sup>2</sup> 96 patients			
	Median time to receive surgery	167	230	202
	90th percentile time to receive surgery	329	*	344

## Lithgow Health Service: Time waited to receive elective surgery

October to December 2016

### Median<sup>5</sup> waiting time (days) for patients who received elective surgery by specialty of surgeon

		Same period last year	Peer group (this period)
Cardiothoracic surgery	n/a (0 patients)	n/a	n/a
Ear, nose and throat surgery	122 days (32 patients)	137	89
General surgery	61 days (33 patients)	63	35
Gynaecology	26 days (16 patients)	40	39
Medical	78 days (17 patients)	72	23
Neurosurgery	n/a (0 patients)	n/a	n/a
Ophthalmology	236 days (44 patients)	314	182
Orthopaedic surgery	83 days (16 patients)	n/a	88
Plastic surgery	n/a (0 patients)	n/a	n/a
Urology	n/a (0 patients)	24	32
Vascular surgery	n/a (0 patients)	n/a	185

### Median<sup>5</sup> waiting time (days) for patients who received elective surgery by common procedures<sup>7</sup>

		Same period last year	Peer group (this period)
Abdominal hysterectomy	n/a (0 patients)	n/a	53
Cataract extraction	234 days (41 patients)	321	195
Cholecystectomy	* (5 patients)	*	48
Coronary artery bypass graft	n/a (0 patients)	n/a	n/a
Cystoscopy	n/a (0 patients)	*	22
Haemorrhoidectomy	* (< 5 patients)	n/a	48
Hysteroscopy	* (< 5 patients)	*	28
Inguinal herniorrhaphy	* (< 5 patients)	*	61
Myringoplasty / Tympanoplasty	n/a (0 patients)	n/a	*
Myringotomy	n/a (0 patients)	n/a	*
Other - General	* (< 5 patients)	n/a	30
Prostatectomy	n/a (0 patients)	n/a	70
Septoplasty	n/a (0 patients)	*	*
Tonsillectomy	236 days (20 patients)	*	195
Total hip replacement	n/a (0 patients)	n/a	n/a
Total knee replacement	n/a (0 patients)	n/a	n/a
Varicose veins stripping and ligation	n/a (0 patients)	n/a	185

## Lithgow Health Service: Elective surgery waiting list

October to December 2016

Patients ready for surgery on waiting list at start of quarter: 254 patients

Patients ready for surgery on waiting list at end of quarter: 251 patients

Patients not ready for surgery<sup>8</sup> on waiting list at end of quarter: 16 patients

Same period last year	Change since one year ago
257	-1.2%
249	0.8%
15	6.7%

## Lithgow Health Service: Patients ready for elective surgery

as at 31st December 2016

Patients ready for surgery on waiting list by urgency category: 251 patients

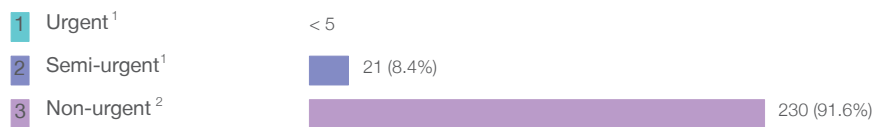

Same period last year	Change since one year ago
0	*
20	0.0%
229	0.4%

## Lithgow Health Service: Patients ready for elective surgery

as at 31st December 2016

Patients ready for elective surgery by specialty of surgeon: 251 patients

	As at 31 Dec 2016	Same time last year	Change since one year ago
All specialties	251	249	0.8%
Cardiothoracic surgery	0	0	n/a
Ear, nose and throat surgery	53	57	-7.0%
General surgery	34	16	112.5%
Gynaecology	< 5	17	*
Medical	17	33	-48.5%
Neurosurgery	0	0	n/a
Ophthalmology	119	126	-5.6%
Orthopaedic surgery	24	0	n/a
Plastic surgery	0	0	n/a
Urology	0	0	n/a
Vascular surgery	0	0	n/a

Patients ready for elective surgery for common procedures <sup>7</sup>

	As at 31 Dec 2016	Same time last year	Change since one year ago
Abdominal hysterectomy	< 5	< 5	*
Cataract extraction	114	119	-4.2%
Cholecystectomy	0	< 5	*
Coronary artery bypass graft	0	< 5	n/a
Cystoscopy	0	< 5	n/a
Haemorrhoidectomy	0	< 5	n/a
Hysteroscopy	< 5	< 5	n/a
Inguinal herniorrhaphy	< 5	< 5	*
Myringoplasty / Tympanoplasty	0	< 5	n/a
Myringotomy	0	< 5	n/a
Other - General	0	< 5	n/a
Prostatectomy	0	< 5	n/a
Septoplasty	6	7	-14.3%
Tonsillectomy	38	32	18.8%
Total hip replacement	0	< 5	n/a
Total knee replacement	0	< 5	n/a
Varicose veins stripping and ligation	0	< 5	n/a

## Lithgow Health Service: Patients ready for elective surgery

as at 31st December 2016

Patients ready for elective surgery, on the waiting list for longer than 12 months

As at 31 Dec 2016

Same time last year

All specialties	0	0
-----------------	---	---

\* Suppressed due to small numbers and to protect privacy. Relevant graphs are also suppressed.

< 5 Less than five patients. For measures by urgency category, counts are included in an adjacent category. Relevant graphs are also suppressed.

1. Excluding staged procedures.
2. Excluding staged procedures and cystoscopy.
3. Including non-urgent cystoscopy.
4. Excludes the total number of days the patient was coded as 'not ready for surgery'.
5. This is the number of days it took for half of patients who received elective surgery during the period to be admitted and receive their surgery. The other half took equal to or longer than the median to be admitted for surgery.
6. This is the number of days it took for 90% of patients who received elective surgery during the period to be admitted and receive their surgery. The final 10% of patients took equal to or longer than the 90th percentile.
7. The procedures included in this list are procedures which are high volume; some may be associated with long waiting periods. For a description of these procedures see *Elective Surgery Glossary of Common Procedures, December 2012*.
8. Includes staged procedures, non-urgent cystoscopy, and patients currently not available for personal reasons.

**For more information:** For details of methods, see the *Technical Supplement: Elective surgery measures, July to September 2016*.

**Note:** All percentages rounded to whole numbers and therefore percentages may not add to 100%.

**Source:** Waiting List Collection On-Line System, NSW Health (extracted 20 January 2017.).

## Macksville District Hospital: Elective surgery performed

October to December 2016

Patients who received elective surgery by urgency category: 230 patients



Patients who received elective surgery by urgency category by quarter, October 2011 to December 2016

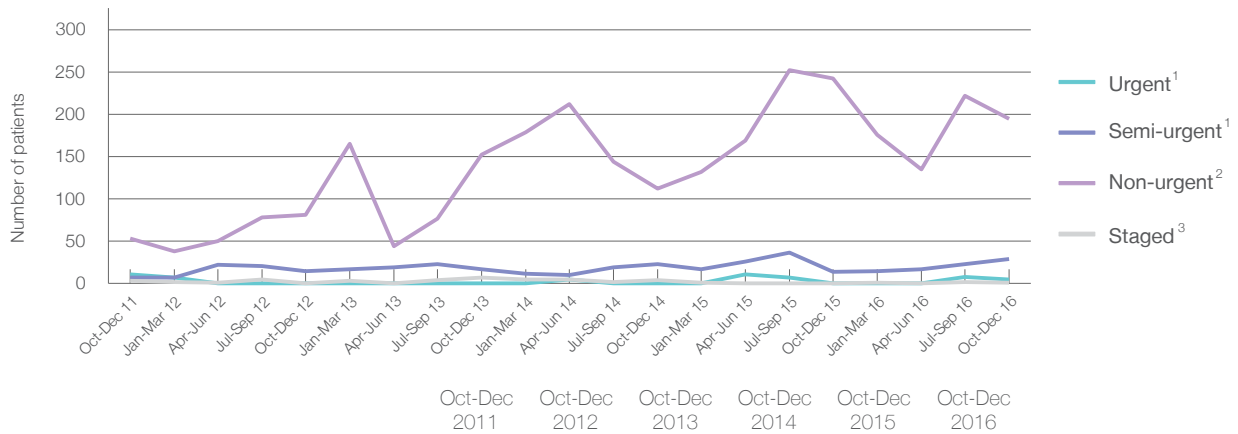

All categories	74	96	176	139	256	230
Urgent <sup>1</sup>	11	< 5	< 5	< 5	< 5	5
Semi-urgent <sup>1</sup>	7	15	17	23	14	29
Non-urgent <sup>2</sup>	53	81	152	112	242	195
Staged <sup>3</sup>	3	0	7	4	0	1



## Macksville District Hospital: Time waited to receive elective surgery

October to December 2016

Percentage of patients who received surgery within the clinically recommended timeframe

			Same period last year	Peer group (this period)
1 Urgent <sup>1</sup>	Recommended: 30 days	*	*	100%
2 Semi-urgent <sup>1</sup>	Recommended: 90 days	100%	100%	99.3%
3 Non-urgent <sup>2</sup>	Recommended: 365 days	100%	100%	99.5%

Percentage of patients who received elective surgery by waiting time (days)

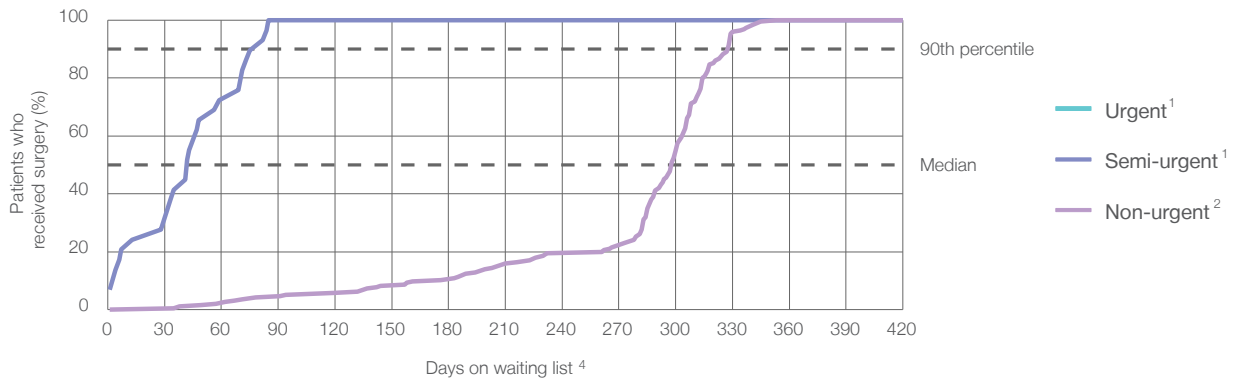



Waiting time (days) for people who received surgery by urgency category

		Peer group (this period)	This hospital (same period last year)	Peer group (same period last year)
1 Urgent: 5 patients				
Median time to receive surgery	*	11	*	11
90th percentile time to receive surgery	*	25	*	26
2 Semi-urgent: 29 patients				
Median time to receive surgery	42 days	42	48	35
90th percentile time to receive surgery	*	77	*	76
3 Non-urgent: 195 patients				
Median time to receive surgery	298 days	167	281	202
90th percentile time to receive surgery	328 days	329	336	344

## Macksville District Hospital: Time waited to receive elective surgery

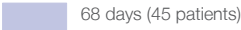
October to December 2016

Median <sup>5</sup> waiting time (days) for patients who received elective surgery by specialty of surgeon		Same period last year	Peer group (this period)
Cardiothoracic surgery	n/a (0 patients)	n/a	n/a
Ear, nose and throat surgery	n/a (0 patients)	n/a	89
General surgery	 68 days (45 patients)	78	35
Gynaecology	n/a (0 patients)	n/a	39
Medical	n/a (0 patients)	*	23
Neurosurgery	n/a (0 patients)	n/a	n/a
Ophthalmology	 298 days (185 patients)	282	182
Orthopaedic surgery	n/a (0 patients)	n/a	88
Plastic surgery	n/a (0 patients)	n/a	n/a
Urology	n/a (0 patients)	n/a	32
Vascular surgery	n/a (0 patients)	n/a	185

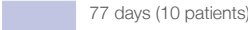
Median <sup>5</sup> waiting time (days) for patients who received elective surgery by common procedures <sup>7</sup>		Same period last year	Peer group (this period)
Abdominal hysterectomy	n/a (0 patients)	n/a	53
Cataract extraction	 298 days (155 patients)	282	195
Cholecystectomy	* (7 patients)	*	48
Coronary artery bypass graft	n/a (0 patients)	n/a	n/a
Cystoscopy	n/a (0 patients)	n/a	22
Haemorrhoidectomy	n/a (0 patients)	*	48
Hysteroscopy	n/a (0 patients)	n/a	28
Inguinal herniorrhaphy	 77 days (10 patients)	*	61
Myringoplasty / Tympanoplasty	n/a (0 patients)	n/a	*
Myringotomy	n/a (0 patients)	n/a	*
Other - General	* (< 5 patients)	n/a	30
Prostatectomy	n/a (0 patients)	n/a	70
Septoplasty	n/a (0 patients)	n/a	*
Tonsillectomy	n/a (0 patients)	n/a	195
Total hip replacement	n/a (0 patients)	n/a	n/a
Total knee replacement	n/a (0 patients)	n/a	n/a
Varicose veins stripping and ligation	n/a (0 patients)	n/a	185

## Macksville District Hospital: Elective surgery waiting list

October to December 2016

Patients ready for surgery on waiting list at start of quarter: 650 patients

Patients ready for surgery on waiting list at end of quarter: 705 patients

Patients not ready for surgery<sup>8</sup> on waiting list at end of quarter: 49 patients

Same period last year	Change since one year ago
800	-18.8%
745	-5.4%
45	8.9%

## Macksville District Hospital: Patients ready for elective surgery

as at 31st December 2016

Patients ready for surgery on waiting list by urgency category: 705 patients

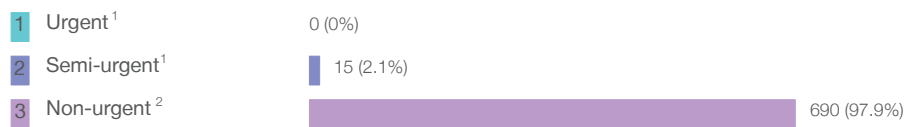

Same period last year	Change since one year ago
< 5	*
11	50.0%
734	-6.0%

## Macksville District Hospital: Patients ready for elective surgery as at 31st December 2016

Patients ready for elective surgery by specialty of surgeon: 705 patients

	As at 31 Dec 2016	Same time last year	Change since one year ago
All specialties	705	745	-5.4%
Cardiothoracic surgery	0	0	n/a
Ear, nose and throat surgery	0	0	n/a
General surgery	45	47	-4.3%
Gynaecology	0	0	n/a
Medical	0	< 5	*
Neurosurgery	0	0	n/a
Ophthalmology	660	697	-5.3%
Orthopaedic surgery	0	0	n/a
Plastic surgery	0	0	n/a
Urology	0	0	n/a
Vascular surgery	0	0	n/a

Patients ready for elective surgery for common procedures <sup>7</sup>

	As at 31 Dec 2016	Same time last year	Change since one year ago
Abdominal hysterectomy	0	< 5	n/a
Cataract extraction	585	622	-5.9%
Cholecystectomy	8	5	60.0%
Coronary artery bypass graft	0	< 5	n/a
Cystoscopy	0	< 5	n/a
Haemorrhoidectomy	< 5	< 5	n/a
Hysteroscopy	0	< 5	n/a
Inguinal herniorrhaphy	9	23	-60.9%
Myringoplasty / Tympanoplasty	0	< 5	n/a
Myringotomy	0	< 5	n/a
Other - General	0	< 5	n/a
Prostatectomy	0	< 5	n/a
Septoplasty	0	< 5	n/a
Tonsillectomy	0	< 5	n/a
Total hip replacement	0	< 5	n/a
Total knee replacement	0	< 5	n/a
Varicose veins stripping and ligation	0	< 5	n/a

## Macksville District Hospital: Patients ready for elective surgery as at 31st December 2016

Patients ready for elective surgery, on the waiting list for longer than 12 months

As at 31 Dec 2016

Same time last year

All specialties	0	0
-----------------	---	---

\* Suppressed due to small numbers and to protect privacy. Relevant graphs are also suppressed.

< 5 Less than five patients. For measures by urgency category, counts are included in an adjacent category. Relevant graphs are also suppressed.

1. Excluding staged procedures.
2. Excluding staged procedures and cystoscopy.
3. Including non-urgent cystoscopy.
4. Excludes the total number of days the patient was coded as 'not ready for surgery'.
5. This is the number of days it took for half of patients who received elective surgery during the period to be admitted and receive their surgery. The other half took equal to or longer than the median to be admitted for surgery.
6. This is the number of days it took for 90% of patients who received elective surgery during the period to be admitted and receive their surgery. The final 10% of patients took equal to or longer than the 90th percentile.
7. The procedures included in this list are procedures which are high volume; some may be associated with long waiting periods. For a description of these procedures see *Elective Surgery Glossary of Common Procedures, December 2012*.
8. Includes staged procedures, non-urgent cystoscopy, and patients currently not available for personal reasons.

For more information: For details of methods, see the *Technical Supplement: Elective surgery measures, July to September 2016*.

**Note:** All percentages rounded to whole numbers and therefore percentages may not add to 100%.

**Source:** Waiting List Collection On-Line System, NSW Health (extracted 20 January 2017.).

## Maclean District Hospital: Elective surgery performed

October to December 2016

Patients who received elective surgery by urgency category: 41 patients

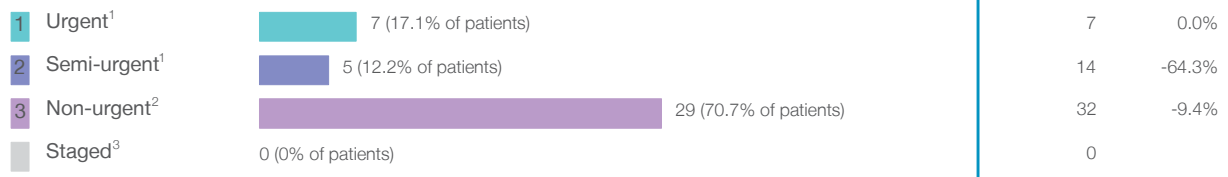

Patients who received elective surgery by urgency category by quarter, October 2011 to December 2016

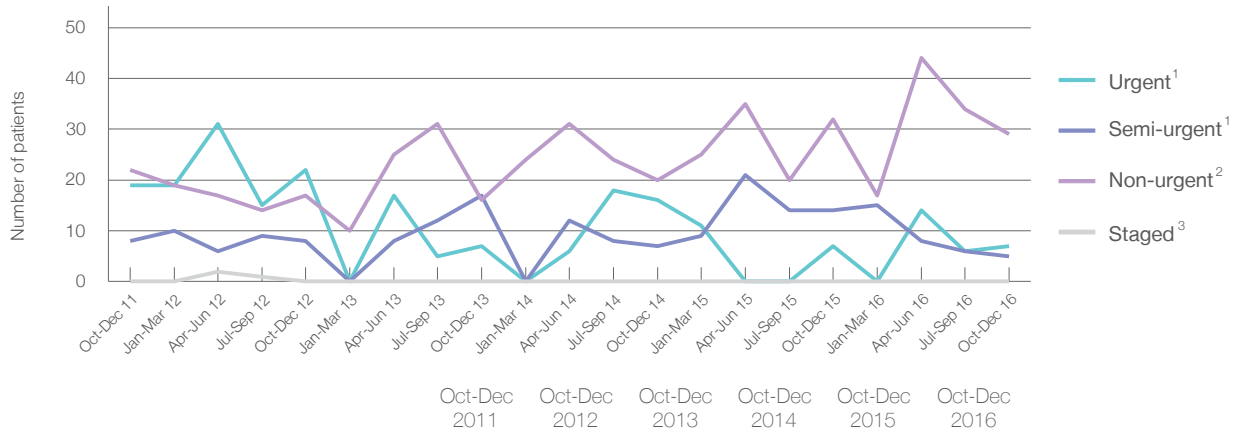

	Oct-Dec 2011	Oct-Dec 2012	Oct-Dec 2013	Oct-Dec 2014	Oct-Dec 2015	Oct-Dec 2016
All categories	49	47	40	43	53	41
Urgent <sup>1</sup>	19	22	7	16	7	7
Semi-urgent <sup>1</sup>	8	8	17	7	14	5
Non-urgent <sup>2</sup>	22	17	16	20	32	29
Staged <sup>3</sup>	0	0	0	0	0	0

## Maclean District Hospital: Time waited to receive elective surgery

October to December 2016

Percentage of patients who received surgery within the clinically recommended timeframe

			Same period last year	Peer group (this period)
1	Urgent <sup>1</sup>	Recommended: 30 days	*	100%
2	Semi-urgent <sup>1</sup>	Recommended: 90 days	100%	99.3%
3	Non-urgent <sup>2</sup>	Recommended: 365 days	100%	99.5%

Percentage of patients who received elective surgery by waiting time (days)

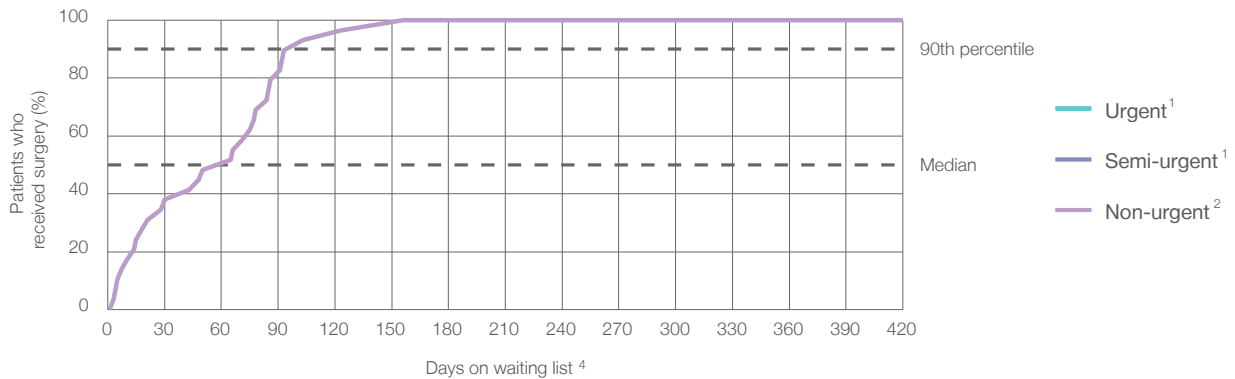



Waiting time (days) for people who received surgery by urgency category

		Peer group (this period)	This hospital (same period last year)	Peer group (same period last year)
1	Urgent: 7 patients			
	Median time to receive surgery	11	*	11
	90th percentile time to receive surgery	25	*	26
2	Semi-urgent: 15 patients			
	Median time to receive surgery	42	45	35
	90th percentile time to receive surgery	77	*	76
3	Non-urgent: 29 patients			
	Median time to receive surgery	167	58	202
	90th percentile time to receive surgery	329	*	344

## Maclean District Hospital: Time waited to receive elective surgery

October to December 2016

Median <sup>5</sup> waiting time (days) for patients who received elective surgery by specialty of surgeon		Same period last year	Peer group (this period)
Cardiothoracic surgery	n/a (0 patients)	n/a	n/a
Ear, nose and throat surgery	n/a (0 patients)	n/a	89
General surgery	 24 days (16 patients)	56	35
Gynaecology	n/a (0 patients)	n/a	39
Medical	* (< 5 patients)	*	23
Neurosurgery	n/a (0 patients)	n/a	n/a
Ophthalmology	n/a (0 patients)	n/a	182
Orthopaedic surgery	 47 days (24 patients)	37	88
Plastic surgery	n/a (0 patients)	n/a	n/a
Urology	n/a (0 patients)	n/a	32
Vascular surgery	n/a (0 patients)	n/a	185

Median <sup>5</sup> waiting time (days) for patients who received elective surgery by common procedures <sup>7</sup>		Same period last year	Peer group (this period)
Abdominal hysterectomy	n/a (0 patients)	n/a	53
Cataract extraction	n/a (0 patients)	n/a	195
Cholecystectomy	n/a (0 patients)	n/a	48
Coronary artery bypass graft	n/a (0 patients)	n/a	n/a
Cystoscopy	n/a (0 patients)	n/a	22
Haemorrhoidectomy	* (< 5 patients)	n/a	48
Hysteroscopy	n/a (0 patients)	n/a	28
Inguinal herniorrhaphy	n/a (0 patients)	n/a	61
Myringoplasty / Tympanoplasty	n/a (0 patients)	n/a	*
Myringotomy	n/a (0 patients)	n/a	*
Other - General	n/a (0 patients)	n/a	30
Prostatectomy	n/a (0 patients)	n/a	70
Septoplasty	n/a (0 patients)	n/a	*
Tonsillectomy	n/a (0 patients)	n/a	195
Total hip replacement	n/a (0 patients)	n/a	n/a
Total knee replacement	n/a (0 patients)	n/a	n/a
Varicose veins stripping and ligation	n/a (0 patients)	n/a	185



## Maclean District Hospital: Elective surgery waiting list

October to December 2016

Patients ready for surgery on waiting list at start of quarter: 23 patients

Patients ready for surgery on waiting list at end of quarter: 15 patients

Patients not ready for surgery<sup>8</sup> on waiting list at end of quarter: 0 patients

Same period last year	Change since one year ago
35	-34.3%
16	-6.3%
5	-100.0%

## Maclean District Hospital: Patients ready for elective surgery

as at 31st December 2016

Patients ready for surgery on waiting list by urgency category: 15 patients

1	Urgent <sup>1</sup>	0 (0%)
2	Semi-urgent <sup>1</sup>	< 5
3	Non-urgent <sup>2</sup>	15 (100%)

Same period last year	Change since one year ago
0	
0	*
16	-31.3%

## Maclean District Hospital: Patients ready for elective surgery as at 31st December 2016

Patients ready for elective surgery by specialty of surgeon: 15 patients

	As at 31 Dec 2016	Same time last year	Change since one year ago
All specialties	15	16	-6.3%
Cardiothoracic surgery	0	0	n/a
Ear, nose and throat surgery	0	0	n/a
General surgery	6	9	-33.3%
Gynaecology	0	0	n/a
Medical	0	< 5	*
Neurosurgery	0	0	n/a
Ophthalmology	0	0	n/a
Orthopaedic surgery	9	6	50.0%
Plastic surgery	0	0	n/a
Urology	0	0	n/a
Vascular surgery	0	0	n/a

Patients ready for elective surgery for common procedures <sup>7</sup>

	As at 31 Dec 2016	Same time last year	Change since one year ago
Abdominal hysterectomy	0	< 5	n/a
Cataract extraction	0	< 5	n/a
Cholecystectomy	0	< 5	n/a
Coronary artery bypass graft	0	< 5	n/a
Cystoscopy	0	< 5	n/a
Haemorrhoidectomy	0	< 5	n/a
Hysteroscopy	0	< 5	n/a
Inguinal herniorrhaphy	0	< 5	n/a
Myringoplasty / Tympanoplasty	0	< 5	n/a
Myringotomy	0	< 5	n/a
Other - General	0	< 5	n/a
Prostatectomy	0	< 5	n/a
Septoplasty	0	< 5	n/a
Tonsillectomy	0	< 5	n/a
Total hip replacement	0	< 5	n/a
Total knee replacement	0	< 5	n/a
Varicose veins stripping and ligation	0	< 5	n/a

## Maclean District Hospital: Patients ready for elective surgery as at 31st December 2016

Patients ready for elective surgery, on the waiting list for longer than 12 months

As at 31 Dec 2016

Same time last year

All specialties	0	0
-----------------	---	---

\* Suppressed due to small numbers and to protect privacy. Relevant graphs are also suppressed.

< 5 Less than five patients. For measures by urgency category, counts are included in an adjacent category. Relevant graphs are also suppressed.

1. Excluding staged procedures.
2. Excluding staged procedures and cystoscopy.
3. Including non-urgent cystoscopy.
4. Excludes the total number of days the patient was coded as 'not ready for surgery'.
5. This is the number of days it took for half of patients who received elective surgery during the period to be admitted and receive their surgery. The other half took equal to or longer than the median to be admitted for surgery.
6. This is the number of days it took for 90% of patients who received elective surgery during the period to be admitted and receive their surgery. The final 10% of patients took equal to or longer than the 90th percentile.
7. The procedures included in this list are procedures which are high volume; some may be associated with long waiting periods. For a description of these procedures see *Elective Surgery Glossary of Common Procedures, December 2012*.
8. Includes staged procedures, non-urgent cystoscopy, and patients currently not available for personal reasons.

**For more information:** For details of methods, see the *Technical Supplement: Elective surgery measures, July to September 2016*.

**Note:** All percentages rounded to whole numbers and therefore percentages may not add to 100%.

**Source:** Waiting List Collection On-Line System, NSW Health (extracted 20 January 2017.).

## Milton and Ulladulla Hospital: Elective surgery performed

October to December 2016

Patients who received elective surgery by urgency category: 13 patients



Patients who received elective surgery by urgency category by quarter, October 2011 to December 2016

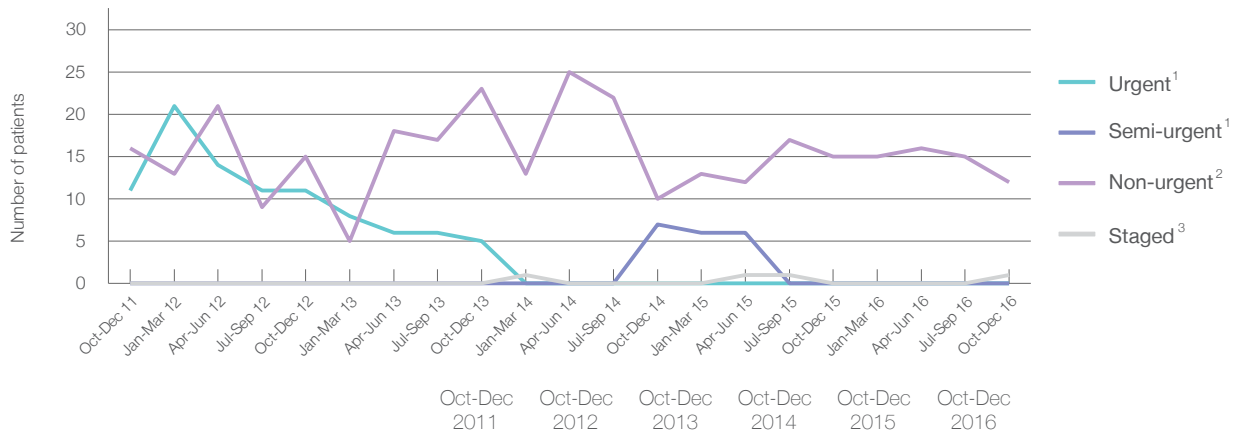

	Oct-Dec 2011	Oct-Dec 2012	Oct-Dec 2013	Oct-Dec 2014	Oct-Dec 2015	Oct-Dec 2016
All categories	27	26	28	17	15	13
Urgent <sup>1</sup>	11	11	5	0	< 5	0
Semi-urgent <sup>1</sup>	< 5	< 5	< 5	7	< 5	< 5
Non-urgent <sup>2</sup>	16	15	23	10	15	12
Staged <sup>3</sup>	0	0	0	0	0	1

## Milton and Ulladulla Hospital: Time waited to receive elective surgery

October to December 2016

Percentage of patients who received surgery within the clinically recommended timeframe

			Same period last year	Peer group (this period)
1	Urgent <sup>1</sup>	Recommended: 30 days	*	100%
2	Semi-urgent <sup>1</sup>	Recommended: 90 days	*	99.3%
3	Non-urgent <sup>2</sup>	Recommended: 365 days	100%	99.5%

Percentage of patients who received elective surgery by waiting time (days)

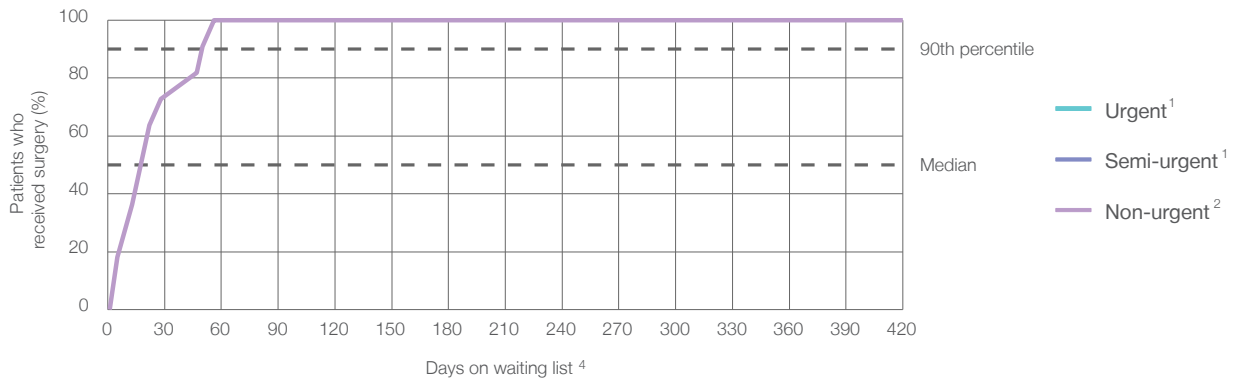

Waiting time (days) for people who received surgery by urgency category

		Peer group (this period)	This hospital (same period last year)	Peer group (same period last year)
1	Urgent: <sup>1</sup> 0 patients			
	Median time to receive surgery	11	*	11
	90th percentile time to receive surgery	25	*	26
2	Semi-urgent: <sup>1</sup> < 5			
	Median time to receive surgery	42	*	35
	90th percentile time to receive surgery	77	*	76
3	Non-urgent: <sup>2</sup> 12 patients			
	Median time to receive surgery	167	11	202
	90th percentile time to receive surgery	329	*	344

## Milton and Ulladulla Hospital: Time waited to receive elective surgery

October to December 2016

Median <sup>5</sup> waiting time (days) for patients who received elective surgery by specialty of surgeon		Same period last year	Peer group (this period)
Cardiothoracic surgery	n/a (0 patients)	n/a	n/a
Ear, nose and throat surgery	n/a (0 patients)	n/a	89
General surgery	22 days (13 patients)	15	35
Gynaecology	n/a (0 patients)	*	39
Medical	n/a (0 patients)	n/a	23
Neurosurgery	n/a (0 patients)	n/a	n/a
Ophthalmology	n/a (0 patients)	n/a	182
Orthopaedic surgery	n/a (0 patients)	n/a	88
Plastic surgery	n/a (0 patients)	n/a	n/a
Urology	n/a (0 patients)	n/a	32
Vascular surgery	n/a (0 patients)	n/a	185

Median <sup>5</sup> waiting time (days) for patients who received elective surgery by common procedures <sup>7</sup>		Same period last year	Peer group (this period)
Abdominal hysterectomy	n/a (0 patients)	n/a	53
Cataract extraction	n/a (0 patients)	n/a	195
Cholecystectomy	n/a (0 patients)	n/a	48
Coronary artery bypass graft	n/a (0 patients)	n/a	n/a
Cystoscopy	n/a (0 patients)	n/a	22
Haemorrhoidectomy	n/a (0 patients)	n/a	48
Hysteroscopy	n/a (0 patients)	n/a	28
Inguinal herniorrhaphy	* (< 5 patients)	n/a	61
Myringoplasty / Tympanoplasty	n/a (0 patients)	n/a	*
Myringotomy	n/a (0 patients)	n/a	*
Other - General	n/a (0 patients)	n/a	30
Prostatectomy	n/a (0 patients)	n/a	70
Septoplasty	n/a (0 patients)	n/a	*
Tonsillectomy	n/a (0 patients)	n/a	195
Total hip replacement	n/a (0 patients)	n/a	n/a
Total knee replacement	n/a (0 patients)	n/a	n/a
Varicose veins stripping and ligation	n/a (0 patients)	n/a	185

## Milton and Ulladulla Hospital: Elective surgery waiting list

October to December 2016

Patients ready for surgery on waiting list at start of quarter: < 5

Patients ready for surgery on waiting list at end of quarter: 5 patients

Patients not ready for surgery<sup>8</sup> on waiting list at end of quarter: 0 patients

Same period last year	Change since one year ago
7	-42.9%
7	-28.6%
0	

## Milton and Ulladulla Hospital: Patients ready for elective surgery

as at 31st December 2016

Patients ready for surgery on waiting list by urgency category: 5 patients

1	Urgent <sup>1</sup>	0 (0%)
2	Semi-urgent <sup>1</sup>	< 5
3	Non-urgent <sup>2</sup>	< 5

Same period last year	Change since one year ago
0	
0	*
7	*

## Milton and Ulladulla Hospital: Patients ready for elective surgery as at 31st December 2016

Patients ready for elective surgery by specialty of surgeon: 5 patients

	As at 31 Dec 2016	Same time last year	Change since one year ago
All specialties	5	7	-28.6%
Cardiothoracic surgery	0	0	n/a
Ear, nose and throat surgery	0	0	n/a
General surgery	5	5	0.0%
Gynaecology	0	< 5	*
Medical	0	0	n/a
Neurosurgery	0	0	n/a
Ophthalmology	0	0	n/a
Orthopaedic surgery	0	0	n/a
Plastic surgery	0	0	n/a
Urology	0	0	n/a
Vascular surgery	0	0	n/a

Patients ready for elective surgery for common procedures <sup>7</sup>

	As at 31 Dec 2016	Same time last year	Change since one year ago
Abdominal hysterectomy	0	< 5	n/a
Cataract extraction	0	< 5	n/a
Cholecystectomy	0	< 5	n/a
Coronary artery bypass graft	0	< 5	n/a
Cystoscopy	0	< 5	n/a
Haemorrhoidectomy	0	< 5	n/a
Hysteroscopy	0	< 5	n/a
Inguinal herniorrhaphy	< 5	< 5	n/a
Myringoplasty / Tympanoplasty	0	< 5	n/a
Myringotomy	0	< 5	n/a
Other - General	0	< 5	n/a
Prostatectomy	0	< 5	n/a
Septoplasty	0	< 5	n/a
Tonsillectomy	0	< 5	n/a
Total hip replacement	0	< 5	n/a
Total knee replacement	0	< 5	n/a
Varicose veins stripping and ligation	0	< 5	n/a



## Milton and Ulladulla Hospital: Patients ready for elective surgery as at 31st December 2016

Patients ready for elective surgery, on the waiting list for longer than 12 months

As at 31 Dec 2016

Same time last year

All specialties	0	0
-----------------	---	---

\* Suppressed due to small numbers and to protect privacy. Relevant graphs are also suppressed.

< 5 Less than five patients. For measures by urgency category, counts are included in an adjacent category. Relevant graphs are also suppressed.

1. Excluding staged procedures.
2. Excluding staged procedures and cystoscopy.
3. Including non-urgent cystoscopy.
4. Excludes the total number of days the patient was coded as 'not ready for surgery'.
5. This is the number of days it took for half of patients who received elective surgery during the period to be admitted and receive their surgery. The other half took equal to or longer than the median to be admitted for surgery.
6. This is the number of days it took for 90% of patients who received elective surgery during the period to be admitted and receive their surgery. The final 10% of patients took equal to or longer than the 90th percentile.
7. The procedures included in this list are procedures which are high volume; some may be associated with long waiting periods. For a description of these procedures see *Elective Surgery Glossary of Common Procedures, December 2012*.
8. Includes staged procedures, non-urgent cystoscopy, and patients currently not available for personal reasons.

For more information: For details of methods, see the *Technical Supplement: Elective surgery measures, July to September 2016*.

**Note:** All percentages rounded to whole numbers and therefore percentages may not add to 100%.

**Source:** Waiting List Collection On-Line System, NSW Health (extracted 20 January 2017.).

## Moree District Hospital: Elective surgery performed

October to December 2016

Patients who received elective surgery by urgency category: 95 patients

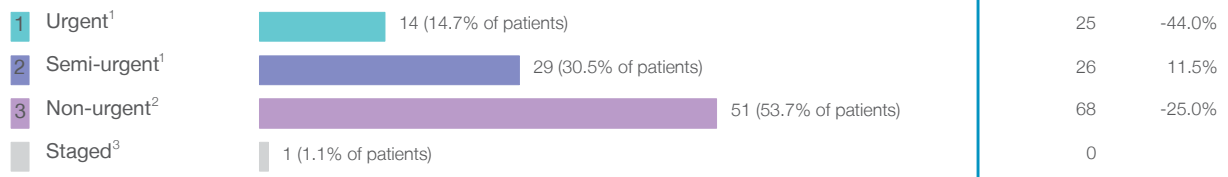

Patients who received elective surgery by urgency category by quarter, October 2011 to December 2016

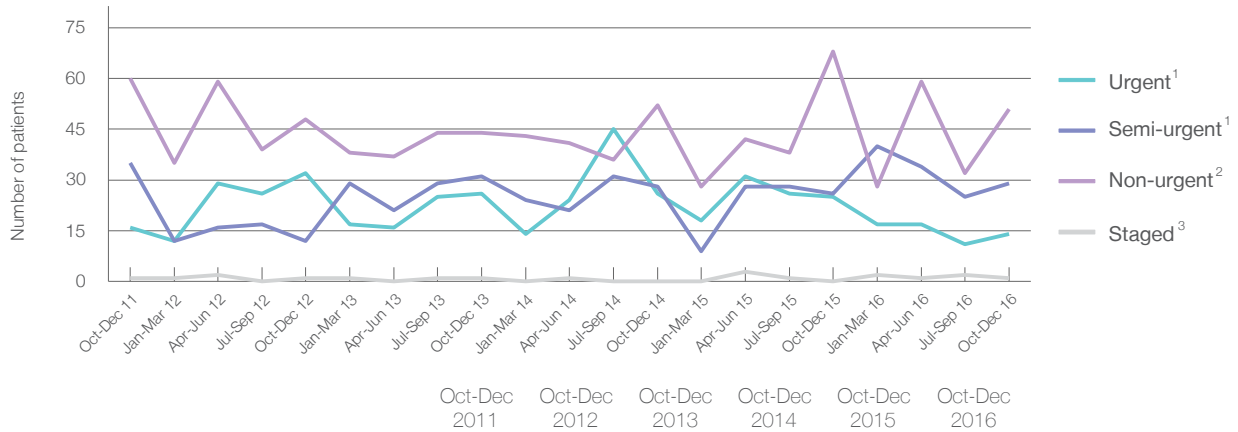

All categories	112	93	102	106	119	95
Urgent <sup>1</sup>	16	32	26	26	25	14
Semi-urgent <sup>1</sup>	35	12	31	28	26	29
Non-urgent <sup>2</sup>	60	48	44	52	68	51
Staged <sup>3</sup>	1	1	1	0	0	1

## Moree District Hospital: Time waited to receive elective surgery

October to December 2016

Percentage of patients who received surgery within the clinically recommended timeframe

			Same period last year	Peer group (this period)
1	Urgent <sup>1</sup>	Recommended: 30 days	100%	100%
2	Semi-urgent <sup>1</sup>	Recommended: 90 days	100%	99.3%
3	Non-urgent <sup>2</sup>	Recommended: 365 days	100%	99.5%

Percentage of patients who received elective surgery by waiting time (days)

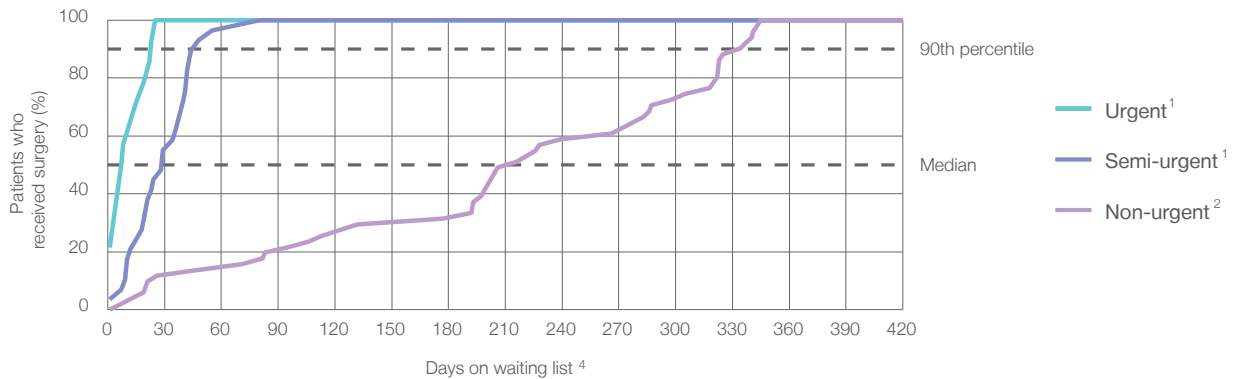

Waiting time (days) for people who received surgery by urgency category

		Peer group (this period)	This hospital (same period last year)	Peer group (same period last year)
1	Urgent: <sup>1</sup> 14 patients			
	Median time to receive surgery	11	6	11
	90th percentile time to receive surgery	25	*	26
2	Semi-urgent: <sup>1</sup> 29 patients			
	Median time to receive surgery	42	12	35
	90th percentile time to receive surgery	77	*	76
3	Non-urgent: <sup>2</sup> 51 patients			
	Median time to receive surgery	167	205	202
	90th percentile time to receive surgery	329	*	344

## Moree District Hospital: Time waited to receive elective surgery

October to December 2016

Median <sup>5</sup> waiting time (days) for patients who received elective surgery by specialty of surgeon		Same period last year	Peer group (this period)
Cardiothoracic surgery	n/a (0 patients)	n/a	n/a
Ear, nose and throat surgery	* (< 5 patients)	*	89
General surgery	21 days (47 patients)	12	35
Gynaecology	n/a (0 patients)	*	39
Medical	n/a (0 patients)	n/a	23
Neurosurgery	n/a (0 patients)	n/a	n/a
Ophthalmology	266 days (41 patients)	206	182
Orthopaedic surgery	* (5 patients)	*	88
Plastic surgery	n/a (0 patients)	n/a	n/a
Urology	n/a (0 patients)	n/a	32
Vascular surgery	n/a (0 patients)	n/a	185

Median <sup>5</sup> waiting time (days) for patients who received elective surgery by common procedures <sup>7</sup>		Same period last year	Peer group (this period)
Abdominal hysterectomy	n/a (0 patients)	n/a	53
Cataract extraction	283 days (38 patients)	206	195
Cholecystectomy	* (7 patients)	*	48
Coronary artery bypass graft	n/a (0 patients)	n/a	n/a
Cystoscopy	n/a (0 patients)	n/a	22
Haemorrhoidectomy	n/a (0 patients)	*	48
Hysteroscopy	n/a (0 patients)	n/a	28
Inguinal herniorrhaphy	* (< 5 patients)	*	61
Myringoplasty / Tympanoplasty	n/a (0 patients)	n/a	*
Myringotomy	n/a (0 patients)	n/a	*
Other - General	n/a (0 patients)	*	30
Prostatectomy	n/a (0 patients)	n/a	70
Septoplasty	n/a (0 patients)	*	*
Tonsillectomy	* (< 5 patients)	*	195
Total hip replacement	n/a (0 patients)	n/a	n/a
Total knee replacement	n/a (0 patients)	n/a	n/a
Varicose veins stripping and ligation	* (< 5 patients)	n/a	185

## Moree District Hospital: Elective surgery waiting list

October to December 2016

Patients ready for surgery on waiting list at start of quarter: 144 patients

Patients ready for surgery on waiting list at end of quarter: 115 patients

Patients not ready for surgery<sup>8</sup> on waiting list at end of quarter: 8 patients

Same period last year	Change since one year ago
152	-5.3%
125	-8.0%
8	0.0%

## Moree District Hospital: Patients ready for elective surgery

as at 31st December 2016

Patients ready for surgery on waiting list by urgency category: 115 patients

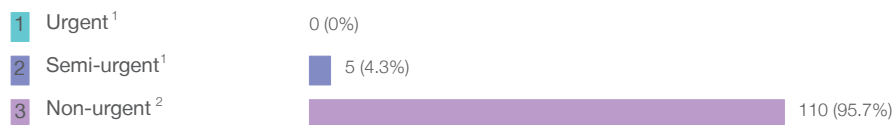

Same period last year	Change since one year ago
0	
20	-75.0%
105	4.8%

## Moree District Hospital: Patients ready for elective surgery as at 31st December 2016

Patients ready for elective surgery by specialty of surgeon: 115 patients

	As at 31 Dec 2016	Same time last year	Change since one year ago
All specialties	115	125	-8.0%
Cardiothoracic surgery	0	0	n/a
Ear, nose and throat surgery	< 5	7	*
General surgery	12	17	-29.4%
Gynaecology	0	0	n/a
Medical	< 5	0	n/a
Neurosurgery	0	0	n/a
Ophthalmology	96	96	0.0%
Orthopaedic surgery	< 5	5	*
Plastic surgery	0	0	n/a
Urology	0	0	n/a
Vascular surgery	0	0	n/a

Patients ready for elective surgery for common procedures <sup>7</sup>

	As at 31 Dec 2016	Same time last year	Change since one year ago
Abdominal hysterectomy	0	< 5	n/a
Cataract extraction	90	85	5.9%
Cholecystectomy	< 5	< 5	*
Coronary artery bypass graft	0	< 5	n/a
Cystoscopy	0	< 5	n/a
Haemorrhoidectomy	< 5	< 5	n/a
Hysteroscopy	0	< 5	n/a
Inguinal herniorrhaphy	< 5	< 5	*
Myringoplasty / Tympanoplasty	0	< 5	n/a
Myringotomy	< 5	< 5	n/a
Other - General	0	< 5	n/a
Prostatectomy	0	< 5	n/a
Septoplasty	0	< 5	n/a
Tonsillectomy	< 5	5	*
Total hip replacement	0	< 5	n/a
Total knee replacement	0	< 5	n/a
Varicose veins stripping and ligation	0	< 5	n/a

## Moree District Hospital: Patients ready for elective surgery as at 31st December 2016

Patients ready for elective surgery, on the waiting list for longer than 12 months

As at 31 Dec 2016

Same time last year

All specialties	0	0
-----------------	---	---

\* Suppressed due to small numbers and to protect privacy. Relevant graphs are also suppressed.

< 5 Less than five patients. For measures by urgency category, counts are included in an adjacent category. Relevant graphs are also suppressed.

1. Excluding staged procedures.
2. Excluding staged procedures and cystoscopy.
3. Including non-urgent cystoscopy.
4. Excludes the total number of days the patient was coded as 'not ready for surgery'.
5. This is the number of days it took for half of patients who received elective surgery during the period to be admitted and receive their surgery. The other half took equal to or longer than the median to be admitted for surgery.
6. This is the number of days it took for 90% of patients who received elective surgery during the period to be admitted and receive their surgery. The final 10% of patients took equal to or longer than the 90th percentile.
7. The procedures included in this list are procedures which are high volume; some may be associated with long waiting periods. For a description of these procedures see *Elective Surgery Glossary of Common Procedures, December 2012*.
8. Includes staged procedures, non-urgent cystoscopy, and patients currently not available for personal reasons.

**For more information:** For details of methods, see the *Technical Supplement: Elective surgery measures, July to September 2016*.

**Note:** All percentages rounded to whole numbers and therefore percentages may not add to 100%.

**Source:** Waiting List Collection On-Line System, NSW Health (extracted 20 January 2017.).

## Moruya District Hospital: Elective surgery performed

October to December 2016

Patients who received elective surgery by urgency category: 142 patients

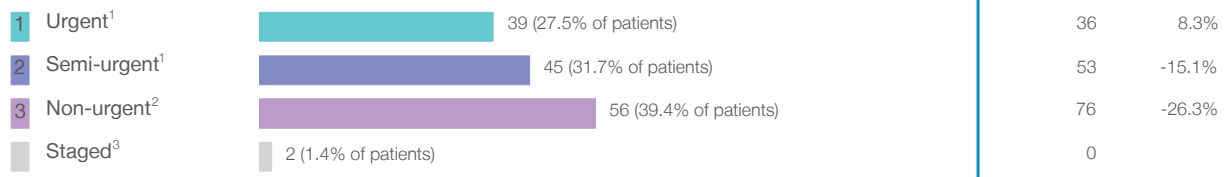

Patients who received elective surgery by urgency category by quarter, October 2011 to December 2016

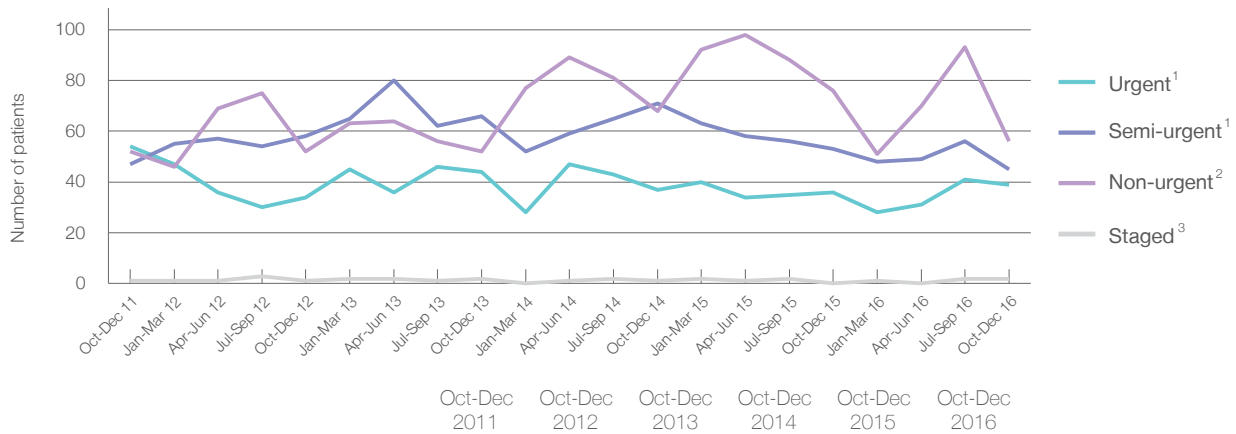

All categories	154	145	164	177	165	142
Urgent <sup>1</sup>	54	34	44	37	36	39
Semi-urgent <sup>1</sup>	47	58	66	71	53	45
Non-urgent <sup>2</sup>	52	52	52	68	76	56
Staged <sup>3</sup>	1	1	2	1	0	2



## Moruya District Hospital: Time waited to receive elective surgery

October to December 2016

Percentage of patients who received surgery within the clinically recommended timeframe

			Same period last year	Peer group (this period)
1	Urgent <sup>1</sup>	Recommended: 30 days	100%	100%
2	Semi-urgent <sup>1</sup>	Recommended: 90 days	100%	99.3%
3	Non-urgent <sup>2</sup>	Recommended: 365 days	100%	99.5%

Percentage of patients who received elective surgery by waiting time (days)

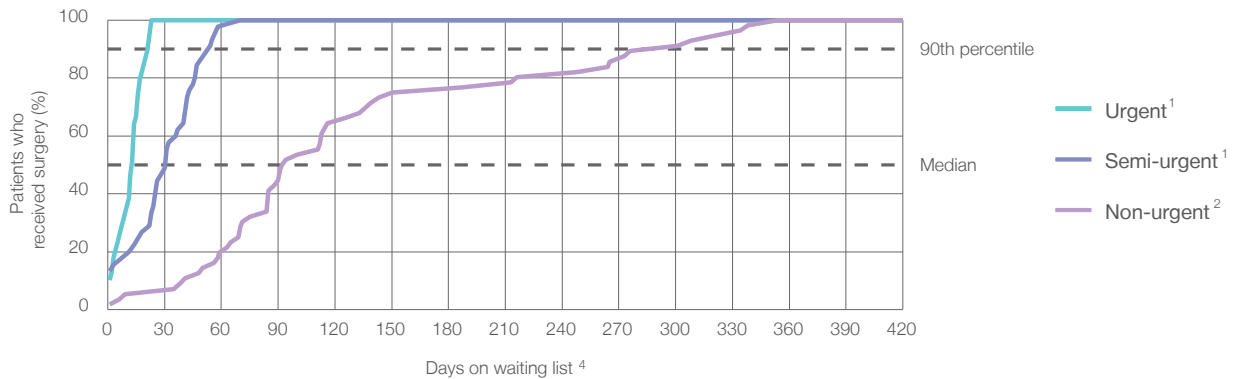





Waiting time (days) for people who received surgery by urgency category

		Peer group (this period)	This hospital (same period last year)	Peer group (same period last year)
1	Urgent: <sup>1</sup> 39 patients			
	Median time to receive surgery	11	11	11
	90th percentile time to receive surgery	25	*	26
2	Semi-urgent: <sup>1</sup> 45 patients			
	Median time to receive surgery	42	34	35
	90th percentile time to receive surgery	77	*	76
3	Non-urgent: <sup>2</sup> 56 patients			
	Median time to receive surgery	167	60	202
	90th percentile time to receive surgery	329	*	344

## Moruya District Hospital: Time waited to receive elective surgery

October to December 2016

Median <sup>5</sup> waiting time (days) for patients who received elective surgery by specialty of surgeon		Same period last year	Peer group (this period)
Cardiothoracic surgery	n/a (0 patients)	n/a	n/a
Ear, nose and throat surgery	n/a (0 patients)	n/a	89
General surgery	 41 days (78 patients)	32	35
Gynaecology	 36 days (64 patients)	36	39
Medical	n/a (0 patients)	n/a	23
Neurosurgery	n/a (0 patients)	n/a	n/a
Ophthalmology	n/a (0 patients)	n/a	182
Orthopaedic surgery	n/a (0 patients)	n/a	88
Plastic surgery	n/a (0 patients)	n/a	n/a
Urology	n/a (0 patients)	n/a	32
Vascular surgery	n/a (0 patients)	n/a	185

Median <sup>5</sup> waiting time (days) for patients who received elective surgery by common procedures <sup>7</sup>		Same period last year	Peer group (this period)
Abdominal hysterectomy	* (< 5 patients)	*	53
Cataract extraction	n/a (0 patients)	n/a	195
Cholecystectomy	 40 days (15 patients)	21	48
Coronary artery bypass graft	n/a (0 patients)	n/a	n/a
Cystoscopy	n/a (0 patients)	n/a	22
Haemorrhoidectomy	* (< 5 patients)	*	48
Hysteroscopy	 22 days (19 patients)	21	28
Inguinal herniorrhaphy	 74 days (10 patients)	60	61
Myringoplasty / Tympanoplasty	n/a (0 patients)	n/a	*
Myringotomy	n/a (0 patients)	n/a	*
Other - General	* (6 patients)	*	30
Prostatectomy	n/a (0 patients)	n/a	70
Septoplasty	n/a (0 patients)	n/a	*
Tonsillectomy	n/a (0 patients)	n/a	195
Total hip replacement	n/a (0 patients)	n/a	n/a
Total knee replacement	n/a (0 patients)	n/a	n/a
Varicose veins stripping and ligation	* (< 5 patients)	*	185

## Moruya District Hospital: Elective surgery waiting list

October to December 2016

Patients ready for surgery on waiting list at start of quarter: 144 patients

Patients ready for surgery on waiting list at end of quarter: 145 patients

Patients not ready for surgery<sup>8</sup> on waiting list at end of quarter: 36 patients

Same period last year	Change since one year ago
115	25.2%
120	20.8%
30	20.0%

## Moruya District Hospital: Patients ready for elective surgery

as at 31st December 2016

Patients ready for surgery on waiting list by urgency category: 145 patients

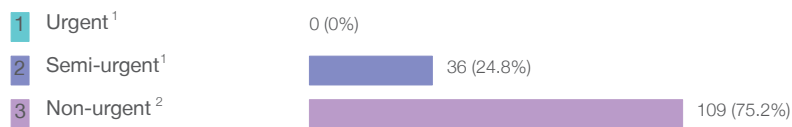

Same period last year	Change since one year ago
< 5	*
25	50.0%
95	14.7%

## Moruya District Hospital: Patients ready for elective surgery

as at 31st December 2016

Patients ready for elective surgery by specialty of surgeon: 145 patients

	As at 31 Dec 2016	Same time last year	Change since one year ago
All specialties	145	120	20.8%
Cardiothoracic surgery	0	0	n/a
Ear, nose and throat surgery	0	0	n/a
General surgery	120	91	31.9%
Gynaecology	25	29	-13.8%
Medical	0	0	n/a
Neurosurgery	0	0	n/a
Ophthalmology	0	0	n/a
Orthopaedic surgery	0	0	n/a
Plastic surgery	0	0	n/a
Urology	0	0	n/a
Vascular surgery	0	0	n/a

Patients ready for elective surgery for common procedures <sup>7</sup>

	As at 31 Dec 2016	Same time last year	Change since one year ago
Abdominal hysterectomy	< 5	< 5	*
Cataract extraction	0	< 5	n/a
Cholecystectomy	10	7	42.9%
Coronary artery bypass graft	0	< 5	n/a
Cystoscopy	0	< 5	n/a
Haemorrhoidectomy	5	< 5	n/a
Hysteroscopy	6	12	-50.0%
Inguinal herniorrhaphy	32	25	28.0%
Myringoplasty / Tympanoplasty	0	< 5	n/a
Myringotomy	0	< 5	n/a
Other - General	14	11	27.3%
Prostatectomy	0	< 5	n/a
Septoplasty	0	< 5	n/a
Tonsillectomy	0	< 5	n/a
Total hip replacement	0	< 5	n/a
Total knee replacement	0	< 5	n/a
Varicose veins stripping and ligation	6	12	-50.0%

## Moruya District Hospital: Patients ready for elective surgery

as at 31st December 2016

Patients ready for elective surgery, on the waiting list for longer than 12 months

As at 31 Dec 2016

Same time last year

All specialties	0	0
-----------------	---	---

\* Suppressed due to small numbers and to protect privacy. Relevant graphs are also suppressed.

< 5 Less than five patients. For measures by urgency category, counts are included in an adjacent category. Relevant graphs are also suppressed.

1. Excluding staged procedures.
2. Excluding staged procedures and cystoscopy.
3. Including non-urgent cystoscopy.
4. Excludes the total number of days the patient was coded as 'not ready for surgery'.
5. This is the number of days it took for half of patients who received elective surgery during the period to be admitted and receive their surgery. The other half took equal to or longer than the median to be admitted for surgery.
6. This is the number of days it took for 90% of patients who received elective surgery during the period to be admitted and receive their surgery. The final 10% of patients took equal to or longer than the 90th percentile.
7. The procedures included in this list are procedures which are high volume; some may be associated with long waiting periods. For a description of these procedures see *Elective Surgery Glossary of Common Procedures, December 2012*.
8. Includes staged procedures, non-urgent cystoscopy, and patients currently not available for personal reasons.

For more information: For details of methods, see the *Technical Supplement: Elective surgery measures, July to September 2016*.

**Note:** All percentages rounded to whole numbers and therefore percentages may not add to 100%.

**Source:** Waiting List Collection On-Line System, NSW Health (extracted 20 January 2017.).

## Mudgee District Hospital: Elective surgery performed

October to December 2016

Patients who received elective surgery by urgency category: 147 patients

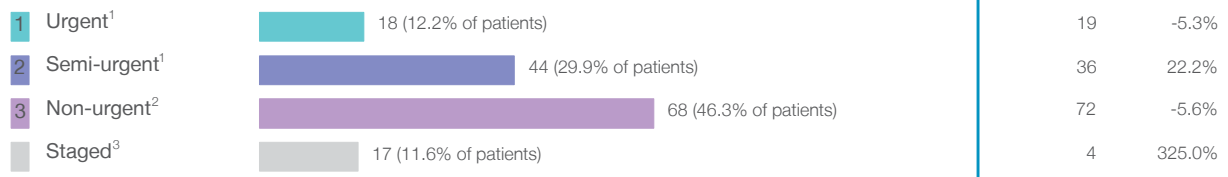

Patients who received elective surgery by urgency category by quarter, October 2011 to December 2016

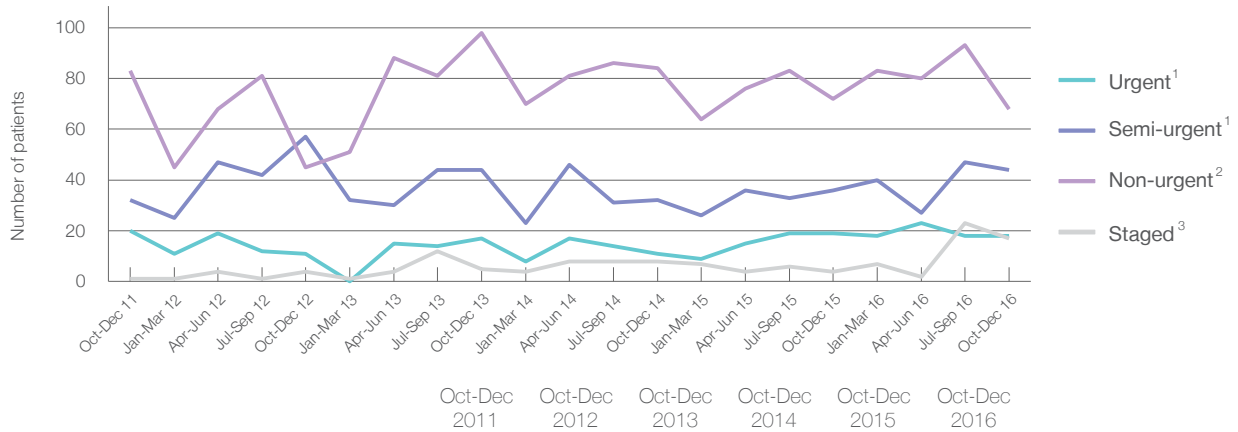

All categories	136	117	164	135	131	147
Urgent <sup>1</sup>	20	11	17	11	19	18
Semi-urgent <sup>1</sup>	32	57	44	32	36	44
Non-urgent <sup>2</sup>	83	45	98	84	72	68
Staged <sup>3</sup>	1	4	5	8	4	17

## Mudgee District Hospital: Time waited to receive elective surgery

October to December 2016

Percentage of patients who received surgery within the clinically recommended timeframe

			Same period last year	Peer group (this period)
1	Urgent <sup>1</sup>	Recommended: 30 days	100%	100%
2	Semi-urgent <sup>1</sup>	Recommended: 90 days	100%	99.3%
3	Non-urgent <sup>2</sup>	Recommended: 365 days	100%	99.5%

Percentage of patients who received elective surgery by waiting time (days)

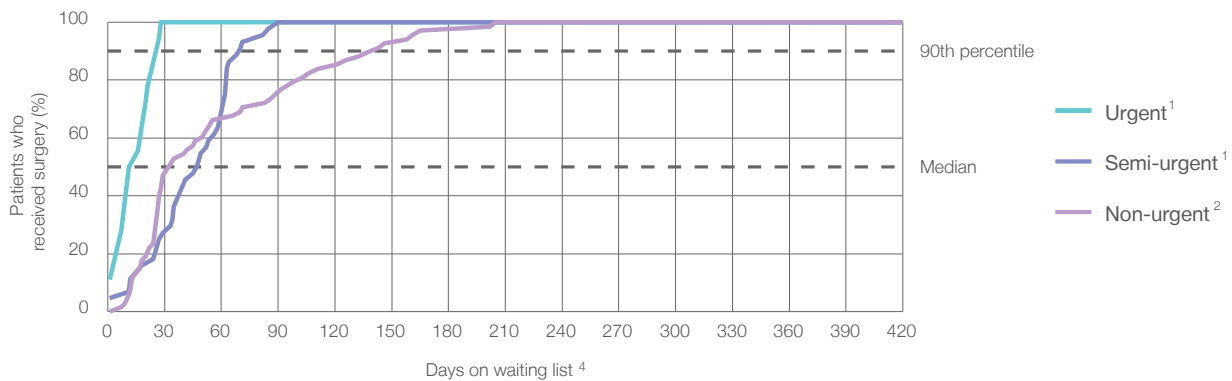









Waiting time (days) for people who received surgery by urgency category

		Peer group (this period)	This hospital (same period last year)	Peer group (same period last year)
1	Urgent: <sup>1</sup> 18 patients			
Median time to receive surgery	14 days	11	12	11
90th percentile time to receive surgery	*	25	*	26
2	Semi-urgent: <sup>1</sup> 44 patients			
Median time to receive surgery	48 days	42	27	35
90th percentile time to receive surgery	*	77	*	76
3	Non-urgent: <sup>2</sup> 68 patients			
Median time to receive surgery	34 days	167	93	202
90th percentile time to receive surgery	*	329	*	344

## Mudgee District Hospital: Time waited to receive elective surgery

October to December 2016

Median <sup>5</sup> waiting time (days) for patients who received elective surgery by specialty of surgeon		Same period last year	Peer group (this period)
Cardiothoracic surgery	n/a (0 patients)	n/a	n/a
Ear, nose and throat surgery	 122 days (14 patients)	227	89
General surgery	 41 days (30 patients)	41	35
Gynaecology	 26 days (27 patients)	25	39
Medical	* (< 5 patients)	*	23
Neurosurgery	n/a (0 patients)	n/a	n/a
Ophthalmology	 25 days (26 patients)	39	182
Orthopaedic surgery	n/a (0 patients)	n/a	88
Plastic surgery	n/a (0 patients)	n/a	n/a
Urology	 62 days (47 patients)	39	32
Vascular surgery	n/a (0 patients)	n/a	185

Median <sup>5</sup> waiting time (days) for patients who received elective surgery by common procedures <sup>7</sup>		Same period last year	Peer group (this period)
Abdominal hysterectomy	* (5 patients)	n/a	53
Cataract extraction	 26 days (25 patients)	39	195
Cholecystectomy	* (< 5 patients)	*	48
Coronary artery bypass graft	n/a (0 patients)	n/a	n/a
Cystoscopy	 62 days (13 patients)	*	22
Haemorrhoidectomy	n/a (0 patients)	*	48
Hysteroscopy	 22 days (10 patients)	25	28
Inguinal herniorrhaphy	* (6 patients)	*	61
Myringoplasty / Tympanoplasty	n/a (0 patients)	n/a	*
Myringotomy	n/a (0 patients)	n/a	*
Other - General	n/a (0 patients)	*	30
Prostatectomy	* (8 patients)	*	70
Septoplasty	* (< 5 patients)	*	*
Tonsillectomy	 138 days (10 patients)	226	195
Total hip replacement	n/a (0 patients)	n/a	n/a
Total knee replacement	n/a (0 patients)	n/a	n/a
Varicose veins stripping and ligation	n/a (0 patients)	*	185



## Mudgee District Hospital: Elective surgery waiting list

October to December 2016

Patients ready for surgery on waiting list at start of quarter: 94 patients

Patients ready for surgery on waiting list at end of quarter: 97 patients

Patients not ready for surgery<sup>8</sup> on waiting list at end of quarter: 35 patients

Same period last year	Change since one year ago
98	-4.1%
111	-12.6%
19	84.2%

## Mudgee District Hospital: Patients ready for elective surgery

as at 31st December 2016

Patients ready for surgery on waiting list by urgency category: 97 patients

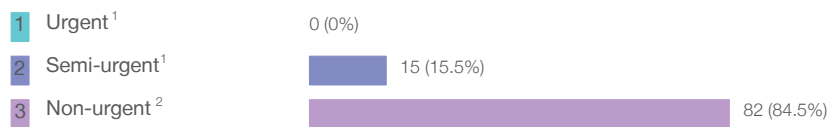

Same period last year	Change since one year ago
< 5	*
20	-21.1%
91	-9.9%

## Mudgee District Hospital: Patients ready for elective surgery

as at 31st December 2016

Patients ready for elective surgery by specialty of surgeon: 97 patients

	As at 31 Dec 2016	Same time last year	Change since one year ago
All specialties	97	111	-12.6%
Cardiothoracic surgery	0	0	n/a
Ear, nose and throat surgery	15	48	-68.8%
General surgery	23	13	76.9%
Gynaecology	8	7	14.3%
Medical	0	0	n/a
Neurosurgery	0	0	n/a
Ophthalmology	26	29	-10.3%
Orthopaedic surgery	0	0	n/a
Plastic surgery	0	0	n/a
Urology	25	14	78.6%
Vascular surgery	0	0	n/a

Patients ready for elective surgery for common procedures <sup>7</sup>

	As at 31 Dec 2016	Same time last year	Change since one year ago
Abdominal hysterectomy	< 5	< 5	n/a
Cataract extraction	26	29	-10.3%
Cholecystectomy	< 5	< 5	*
Coronary artery bypass graft	0	< 5	n/a
Cystoscopy	< 5	< 5	*
Haemorrhoidectomy	0	< 5	*
Hysteroscopy	< 5	< 5	*
Inguinal herniorrhaphy	7	< 5	*
Myringoplasty / Tympanoplasty	0	< 5	n/a
Myringotomy	0	< 5	n/a
Other - General	< 5	< 5	n/a
Prostatectomy	11	6	83.3%
Septoplasty	< 5	< 5	n/a
Tonsillectomy	< 5	18	*
Total hip replacement	0	< 5	n/a
Total knee replacement	0	< 5	n/a
Varicose veins stripping and ligation	< 5	< 5	n/a

## Mudgee District Hospital: Patients ready for elective surgery

as at 31st December 2016

Patients ready for elective surgery, on the waiting list for longer than 12 months

As at 31 Dec 2016

Same time last year

All specialties	0	0
-----------------	---	---

\* Suppressed due to small numbers and to protect privacy. Relevant graphs are also suppressed.

< 5 Less than five patients. For measures by urgency category, counts are included in an adjacent category. Relevant graphs are also suppressed.

1. Excluding staged procedures.
2. Excluding staged procedures and cystoscopy.
3. Including non-urgent cystoscopy.
4. Excludes the total number of days the patient was coded as 'not ready for surgery'.
5. This is the number of days it took for half of patients who received elective surgery during the period to be admitted and receive their surgery. The other half took equal to or longer than the median to be admitted for surgery.
6. This is the number of days it took for 90% of patients who received elective surgery during the period to be admitted and receive their surgery. The final 10% of patients took equal to or longer than the 90th percentile.
7. The procedures included in this list are procedures which are high volume; some may be associated with long waiting periods. For a description of these procedures see *Elective Surgery Glossary of Common Procedures, December 2012*.
8. Includes staged procedures, non-urgent cystoscopy, and patients currently not available for personal reasons.

**For more information:** For details of methods, see the *Technical Supplement: Elective surgery measures, July to September 2016*.

**Note:** All percentages rounded to whole numbers and therefore percentages may not add to 100%.

**Source:** Waiting List Collection On-Line System, NSW Health (extracted 20 January 2017.).

## Muswellbrook District Hospital: Elective surgery performed

October to December 2016

Patients who received elective surgery by urgency category: 114 patients

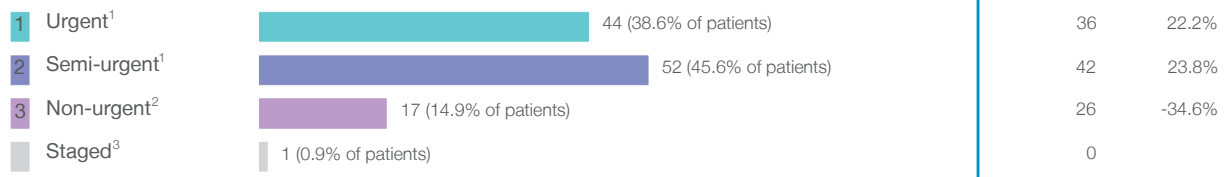

Patients who received elective surgery by urgency category by quarter, October 2011 to December 2016

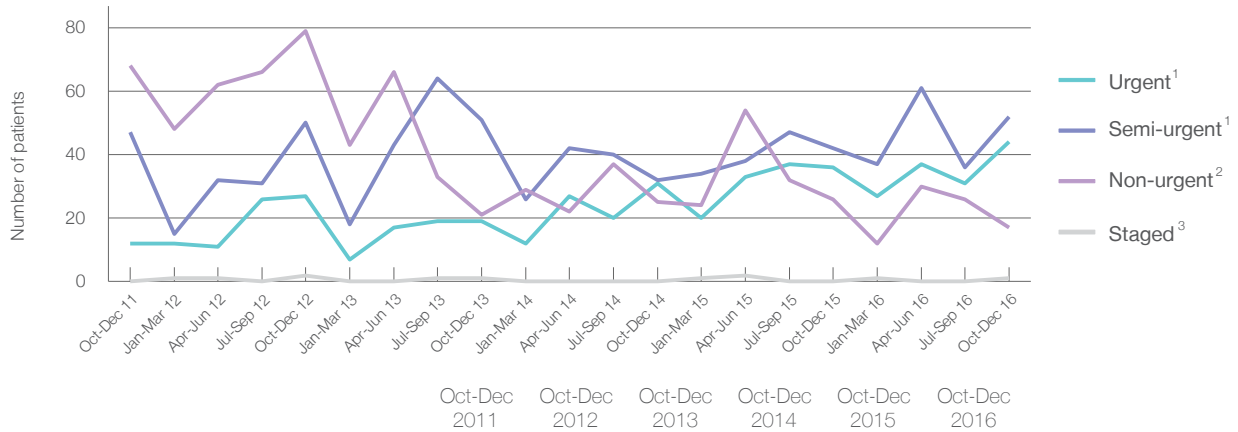

All categories	127	158	92	88	104	114
Urgent <sup>1</sup>	12	27	19	31	36	44
Semi-urgent <sup>1</sup>	47	50	51	32	42	52
Non-urgent <sup>2</sup>	68	79	21	25	26	17
Staged <sup>3</sup>	0	2	1	0	0	1

## Muswellbrook District Hospital: Time waited to receive elective surgery

October to December 2016

Percentage of patients who received surgery within the clinically recommended timeframe

			Same period last year	Peer group (this period)
1	Urgent <sup>1</sup>	Recommended: 30 days	100%	100%
2	Semi-urgent <sup>1</sup>	Recommended: 90 days	100%	99.3%
3	Non-urgent <sup>2</sup>	Recommended: 365 days	100%	99.5%

Percentage of patients who received elective surgery by waiting time (days)

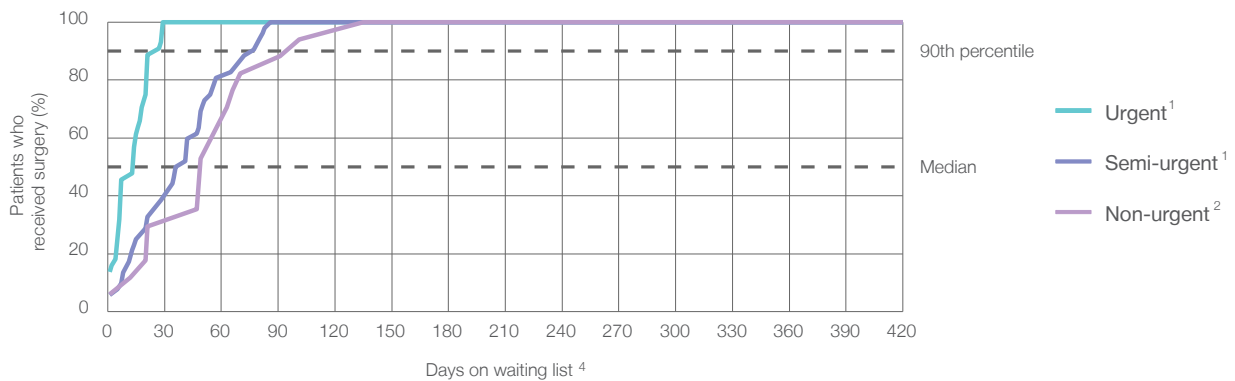

Waiting time (days) for people who received surgery by urgency category

		Peer group (this period)	This hospital (same period last year)	Peer group (same period last year)
1	Urgent: <sup>1</sup> 44 patients			
	Median time to receive surgery	11	9	11
	90th percentile time to receive surgery	25	*	26
2	Semi-urgent: <sup>1</sup> 52 patients			
	Median time to receive surgery	42	30	35
	90th percentile time to receive surgery	77	*	76
3	Non-urgent: <sup>2</sup> 17 patients			
	Median time to receive surgery	167	21	202
	90th percentile time to receive surgery	329	*	344

## Muswellbrook District Hospital: Time waited to receive elective surgery

October to December 2016

Median <sup>5</sup> waiting time (days) for patients who received elective surgery by specialty of surgeon		Same period last year	Peer group (this period)
Cardiothoracic surgery	n/a (0 patients)	n/a	n/a
Ear, nose and throat surgery	n/a (0 patients)	n/a	89
General surgery	18 days (62 patients)	22	35
Gynaecology	58 days (21 patients)	25	39
Medical	n/a (0 patients)	n/a	23
Neurosurgery	n/a (0 patients)	n/a	n/a
Ophthalmology	21 days (31 patients)	19	182
Orthopaedic surgery	n/a (0 patients)	n/a	88
Plastic surgery	n/a (0 patients)	n/a	n/a
Urology	n/a (0 patients)	n/a	32
Vascular surgery	n/a (0 patients)	n/a	185

Median <sup>5</sup> waiting time (days) for patients who received elective surgery by common procedures <sup>7</sup>		Same period last year	Peer group (this period)
Abdominal hysterectomy	* (< 5 patients)	n/a	53
Cataract extraction	21 days (31 patients)	18	195
Cholecystectomy	* (< 5 patients)	*	48
Coronary artery bypass graft	n/a (0 patients)	n/a	n/a
Cystoscopy	n/a (0 patients)	n/a	22
Haemorrhoidectomy	n/a (0 patients)	n/a	48
Hysteroscopy	* (< 5 patients)	24	28
Inguinal herniorrhaphy	* (6 patients)	*	61
Myringoplasty / Tympanoplasty	n/a (0 patients)	n/a	*
Myringotomy	n/a (0 patients)	n/a	*
Other - General	n/a (0 patients)	n/a	30
Prostatectomy	n/a (0 patients)	n/a	70
Septoplasty	n/a (0 patients)	n/a	*
Tonsillectomy	n/a (0 patients)	n/a	195
Total hip replacement	n/a (0 patients)	n/a	n/a
Total knee replacement	n/a (0 patients)	n/a	n/a
Varicose veins stripping and ligation	* (< 5 patients)	*	185

## Muswellbrook District Hospital: Elective surgery waiting list

October to December 2016

Patients ready for surgery on waiting list at start of quarter: 48 patients

Patients ready for surgery on waiting list at end of quarter: 20 patients

Patients not ready for surgery<sup>8</sup> on waiting list at end of quarter: 7 patients

Same period last year	Change since one year ago
25	92.0%
14	42.9%
7	0.0%

## Muswellbrook District Hospital: Patients ready for elective surgery

as at 31st December 2016

Patients ready for surgery on waiting list by urgency category: 20 patients

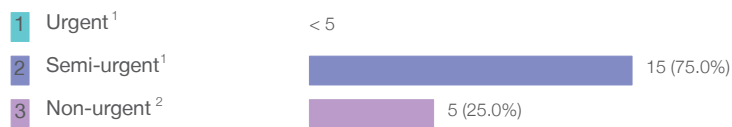

Same period last year	Change since one year ago
< 5	*
8	160.0%
6	-16.7%

## Muswellbrook District Hospital: Patients ready for elective surgery

as at 31st December 2016

Patients ready for elective surgery by specialty of surgeon: 20 patients

	As at 31 Dec 2016	Same time last year	Change since one year ago
All specialties	20	14	42.9%
Cardiothoracic surgery	0	0	n/a
Ear, nose and throat surgery	0	0	n/a
General surgery	11	< 5	*
Gynaecology	< 5	< 5	*
Medical	0	0	n/a
Neurosurgery	0	0	n/a
Ophthalmology	7	6	16.7%
Orthopaedic surgery	0	0	n/a
Plastic surgery	0	0	n/a
Urology	0	0	n/a
Vascular surgery	0	0	n/a

Patients ready for elective surgery for common procedures <sup>7</sup>

	As at 31 Dec 2016	Same time last year	Change since one year ago
Abdominal hysterectomy	< 5	< 5	n/a
Cataract extraction	7	6	16.7%
Cholecystectomy	< 5	< 5	*
Coronary artery bypass graft	0	< 5	n/a
Cystoscopy	0	< 5	n/a
Haemorrhoidectomy	0	< 5	n/a
Hysteroscopy	0	< 5	*
Inguinal herniorrhaphy	< 5	< 5	*
Myringoplasty / Tympanoplasty	0	< 5	n/a
Myringotomy	0	< 5	n/a
Other - General	0	< 5	n/a
Prostatectomy	0	< 5	n/a
Septoplasty	0	< 5	n/a
Tonsillectomy	0	< 5	n/a
Total hip replacement	0	< 5	n/a
Total knee replacement	0	< 5	n/a
Varicose veins stripping and ligation	0	< 5	n/a



## Muswellbrook District Hospital: Patients ready for elective surgery

as at 31st December 2016

Patients ready for elective surgery, on the waiting list for longer than 12 months

As at 31 Dec 2016

Same time last year

All specialties	0	0
-----------------	---	---

- \* Suppressed due to small numbers and to protect privacy. Relevant graphs are also suppressed.
- < 5 Less than five patients. For measures by urgency category, counts are included in an adjacent category. Relevant graphs are also suppressed.
1. Excluding staged procedures.
  2. Excluding staged procedures and cystoscopy.
  3. Including non-urgent cystoscopy.
  4. Excludes the total number of days the patient was coded as 'not ready for surgery'.
  5. This is the number of days it took for half of patients who received elective surgery during the period to be admitted and receive their surgery. The other half took equal to or longer than the median to be admitted for surgery.
  6. This is the number of days it took for 90% of patients who received elective surgery during the period to be admitted and receive their surgery. The final 10% of patients took equal to or longer than the 90th percentile.
  7. The procedures included in this list are procedures which are high volume; some may be associated with long waiting periods. For a description of these procedures see *Elective Surgery Glossary of Common Procedures, December 2012*.
  8. Includes staged procedures, non-urgent cystoscopy, and patients currently not available for personal reasons.
- For more information: For details of methods, see the *Technical Supplement: Elective surgery measures, July to September 2016*.
- Note:** All percentages rounded to whole numbers and therefore percentages may not add to 100%.
- Source:** Waiting List Collection On-Line System, NSW Health (extracted 20 January 2017.).

## Narrabri District Hospital: Elective surgery performed

October to December 2016

Patients who received elective surgery by urgency category: 35 patients

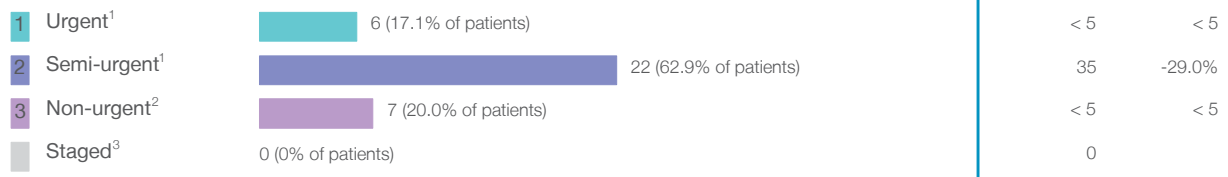

Patients who received elective surgery by urgency category by quarter, October 2011 to December 2016

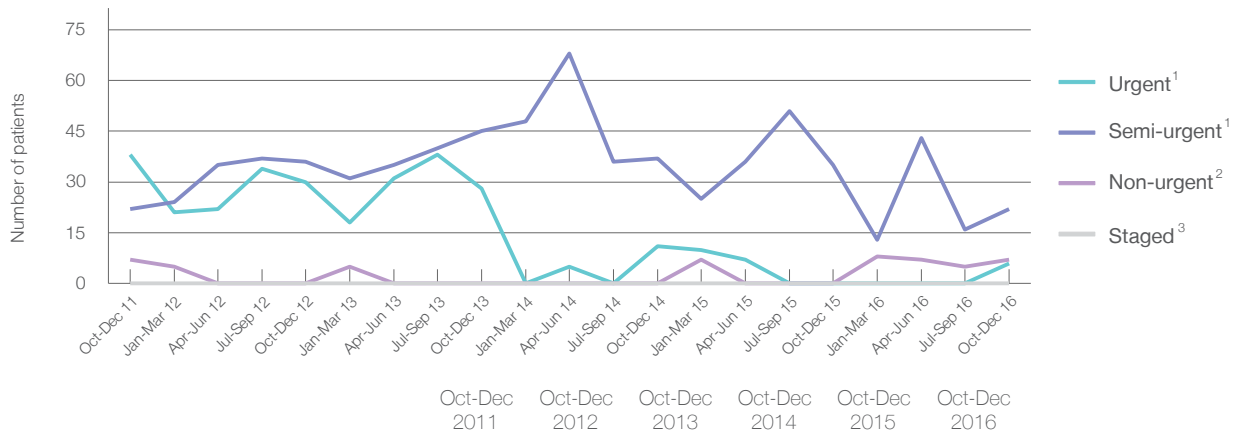

All categories	Oct-Dec 2011	Oct-Dec 2012	Oct-Dec 2013	Oct-Dec 2014	Oct-Dec 2015	Oct-Dec 2016
Urgent <sup>1</sup>	38	30	28	11	< 5	6
Semi-urgent <sup>1</sup>	22	36	45	37	35	22
Non-urgent <sup>2</sup>	7	< 5	< 5	< 5	< 5	7
Staged <sup>3</sup>	0	0	0	0	0	0

## Narrabri District Hospital: Time waited to receive elective surgery

October to December 2016

Percentage of patients who received surgery within the clinically recommended timeframe

			Same period last year	Peer group (this period)
1 Urgent <sup>1</sup>	Recommended: 30 days	*	*	100%
2 Semi-urgent <sup>1</sup>	Recommended: 90 days	100%	100%	99.3%
3 Non-urgent <sup>2</sup>	Recommended: 365 days	*	*	99.5%

Percentage of patients who received elective surgery by waiting time (days)

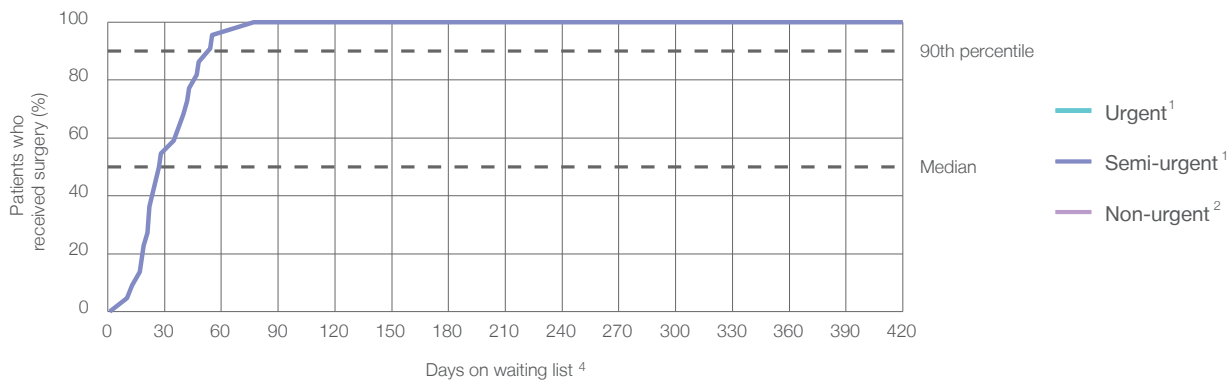

Waiting time (days) for people who received surgery by urgency category

		Peer group (this period)	This hospital (same period last year)	Peer group (same period last year)
1 Urgent: 1 6 patients				
Median time to receive surgery	*	11	*	11
90th percentile time to receive surgery	*	25	*	26
2 Semi-urgent: 1 22 patients				
Median time to receive surgery	28 days	42	53	35
90th percentile time to receive surgery	*	77	*	76
3 Non-urgent: 2 7 patients				
Median time to receive surgery	*	167	*	202
90th percentile time to receive surgery	*	329	*	344

## Narrabri District Hospital: Time waited to receive elective surgery

October to December 2016

Median <sup>5</sup> waiting time (days) for patients who received elective surgery by specialty of surgeon		Same period last year	Peer group (this period)
Cardiothoracic surgery	n/a (0 patients)	n/a	n/a
Ear, nose and throat surgery	n/a (0 patients)	n/a	89
General surgery	27 days (29 patients)	55	35
Gynaecology	n/a (0 patients)	n/a	39
Medical	n/a (0 patients)	n/a	23
Neurosurgery	n/a (0 patients)	n/a	n/a
Ophthalmology	n/a (0 patients)	n/a	182
Orthopaedic surgery	* (5 patients)	*	88
Plastic surgery	n/a (0 patients)	n/a	n/a
Urology	* (< 5 patients)	n/a	32
Vascular surgery	n/a (0 patients)	n/a	185

Median <sup>5</sup> waiting time (days) for patients who received elective surgery by common procedures <sup>7</sup>		Same period last year	Peer group (this period)
Abdominal hysterectomy	n/a (0 patients)	n/a	53
Cataract extraction	n/a (0 patients)	n/a	195
Cholecystectomy	n/a (0 patients)	*	48
Coronary artery bypass graft	n/a (0 patients)	n/a	n/a
Cystoscopy	n/a (0 patients)	n/a	22
Haemorrhoidectomy	n/a (0 patients)	*	48
Hysteroscopy	n/a (0 patients)	n/a	28
Inguinal herniorrhaphy	* (< 5 patients)	*	61
Myringoplasty / Tympanoplasty	n/a (0 patients)	n/a	*
Myringotomy	n/a (0 patients)	n/a	*
Other - General	n/a (0 patients)	n/a	30
Prostatectomy	n/a (0 patients)	n/a	70
Septoplasty	n/a (0 patients)	n/a	*
Tonsillectomy	n/a (0 patients)	n/a	195
Total hip replacement	n/a (0 patients)	n/a	n/a
Total knee replacement	n/a (0 patients)	n/a	n/a
Varicose veins stripping and ligation	n/a (0 patients)	n/a	185

## Narrabri District Hospital: Elective surgery waiting list

October to December 2016

Patients ready for surgery on waiting list at start of quarter: 23 patients

Patients ready for surgery on waiting list at end of quarter: 15 patients

Patients not ready for surgery<sup>8</sup> on waiting list at end of quarter: 10 patients

Same period last year	Change since one year ago
28	-17.9%
19	-21.1%
6	66.7%

## Narrabri District Hospital: Patients ready for elective surgery

as at 31st December 2016

Patients ready for surgery on waiting list by urgency category: 15 patients

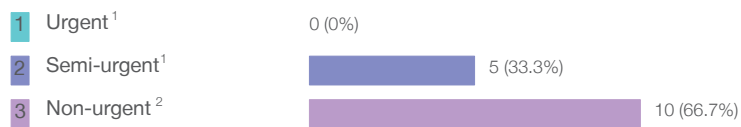

Same period last year	Change since one year ago
0	
< 5	*
19	-37.5%

## Narrabri District Hospital: Patients ready for elective surgery as at 31st December 2016

Patients ready for elective surgery by specialty of surgeon: 15 patients

	As at 31 Dec 2016	Same time last year	Change since one year ago
All specialties	15	19	-21.1%
Cardiothoracic surgery	0	0	n/a
Ear, nose and throat surgery	0	0	n/a
General surgery	12	12	0.0%
Gynaecology	0	0	n/a
Medical	0	0	n/a
Neurosurgery	0	0	n/a
Ophthalmology	0	0	n/a
Orthopaedic surgery	< 5	7	*
Plastic surgery	0	0	n/a
Urology	0	0	n/a
Vascular surgery	0	0	n/a

Patients ready for elective surgery for common procedures <sup>7</sup>

	As at 31 Dec 2016	Same time last year	Change since one year ago
Abdominal hysterectomy	0	< 5	n/a
Cataract extraction	0	< 5	n/a
Cholecystectomy	< 5	< 5	*
Coronary artery bypass graft	0	< 5	n/a
Cystoscopy	0	< 5	n/a
Haemorrhoidectomy	0	< 5	n/a
Hysteroscopy	0	< 5	n/a
Inguinal herniorrhaphy	< 5	< 5	*
Myringoplasty / Tympanoplasty	0	< 5	n/a
Myringotomy	0	< 5	n/a
Other - General	0	< 5	n/a
Prostatectomy	0	< 5	n/a
Septoplasty	0	< 5	n/a
Tonsillectomy	0	< 5	n/a
Total hip replacement	0	< 5	n/a
Total knee replacement	0	< 5	n/a
Varicose veins stripping and ligation	< 5	< 5	n/a

## Narrabri District Hospital: Patients ready for elective surgery

as at 31st December 2016

Patients ready for elective surgery, on the waiting list for longer than 12 months

As at 31 Dec 2016

Same time last year

All specialties	0	0
-----------------	---	---

\* Suppressed due to small numbers and to protect privacy. Relevant graphs are also suppressed.

< 5 Less than five patients. For measures by urgency category, counts are included in an adjacent category. Relevant graphs are also suppressed.

1. Excluding staged procedures.
2. Excluding staged procedures and cystoscopy.
3. Including non-urgent cystoscopy.
4. Excludes the total number of days the patient was coded as 'not ready for surgery'.
5. This is the number of days it took for half of patients who received elective surgery during the period to be admitted and receive their surgery. The other half took equal to or longer than the median to be admitted for surgery.
6. This is the number of days it took for 90% of patients who received elective surgery during the period to be admitted and receive their surgery. The final 10% of patients took equal to or longer than the 90th percentile.
7. The procedures included in this list are procedures which are high volume; some may be associated with long waiting periods. For a description of these procedures see *Elective Surgery Glossary of Common Procedures, December 2012*.
8. Includes staged procedures, non-urgent cystoscopy, and patients currently not available for personal reasons.

**For more information:** For details of methods, see the *Technical Supplement: Elective surgery measures, July to September 2016*.

**Note:** All percentages rounded to whole numbers and therefore percentages may not add to 100%.

**Source:** Waiting List Collection On-Line System, NSW Health (extracted 20 January 2017.).

## Queanbeyan Health Service: Elective surgery performed

October to December 2016

Patients who received elective surgery by urgency category: 245 patients

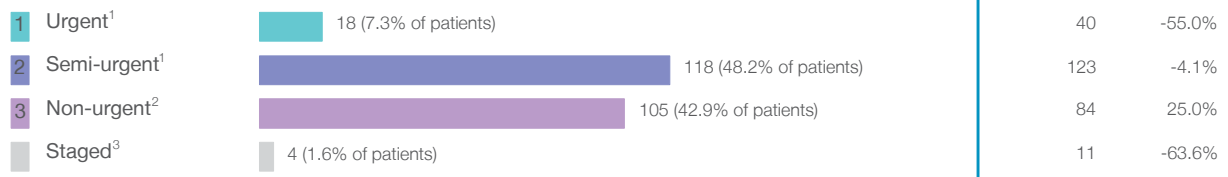

Patients who received elective surgery by urgency category by quarter, October 2011 to December 2016

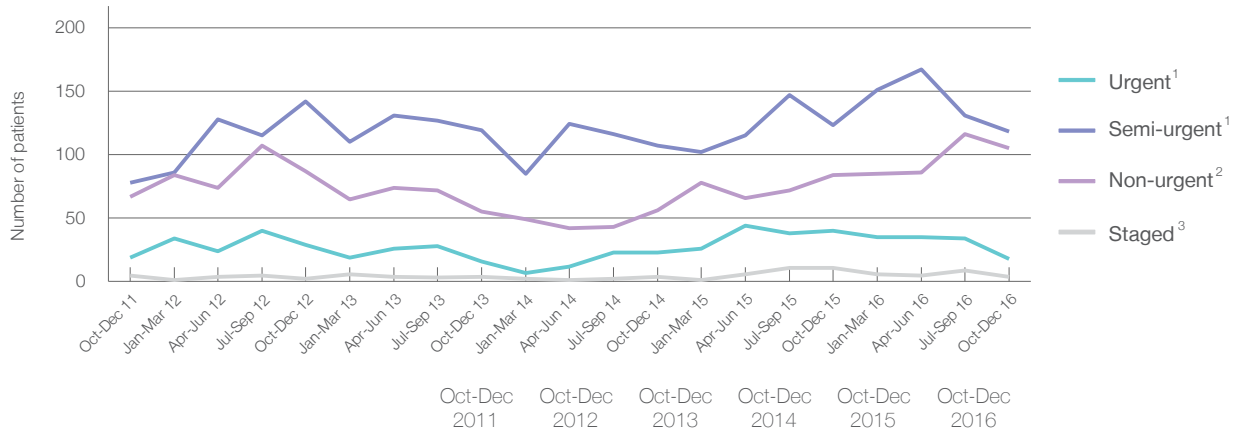

All categories	169	260	194	190	258	245
Urgent <sup>1</sup>	19	29	16	23	40	18
Semi-urgent <sup>1</sup>	78	142	119	107	123	118
Non-urgent <sup>2</sup>	67	87	55	56	84	105
Staged <sup>3</sup>	5	2	4	4	11	4



## Queanbeyan Health Service: Time waited to receive elective surgery

October to December 2016

Percentage of patients who received surgery within the clinically recommended timeframe

			Same period last year	Peer group (this period)
1	Urgent <sup>1</sup>	Recommended: 30 days	100%	97.5%
2	Semi-urgent <sup>1</sup>	Recommended: 90 days	100%	98.4%
3	Non-urgent <sup>2</sup>	Recommended: 365 days	100%	99.5%

Percentage of patients who received elective surgery by waiting time (days)

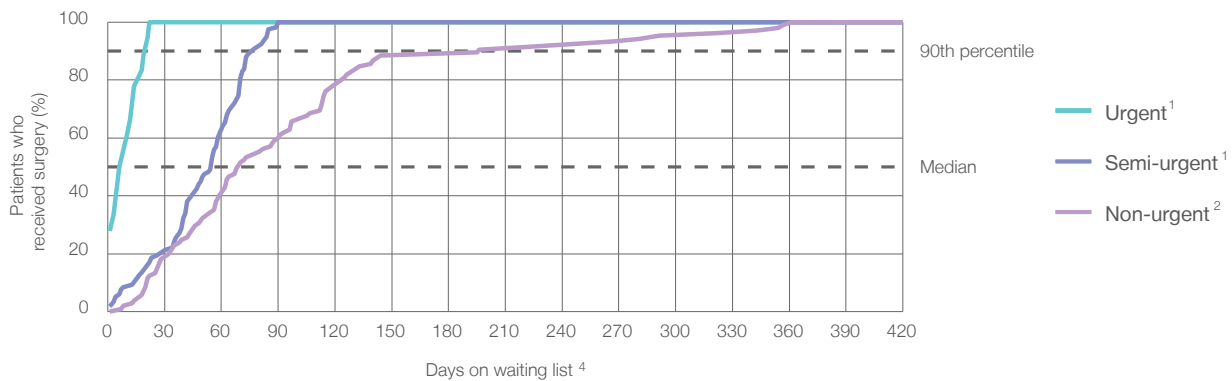



Waiting time (days) for people who received surgery by urgency category

		Peer group (this period)	This hospital (same period last year)	Peer group (same period last year)
1	Urgent: <sup>1</sup> 18 patients			
	Median time to receive surgery	7 days	11	13
	90th percentile time to receive surgery	*	25	26
2	Semi-urgent: <sup>1</sup> 118 patients			
	Median time to receive surgery	55 days	42	42
	90th percentile time to receive surgery	77 days	77	82
3	Non-urgent: <sup>2</sup> 105 patients			
	Median time to receive surgery	69 days	167	110
	90th percentile time to receive surgery	196 days	329	202





## Queanbeyan Health Service: Time waited to receive elective surgery

October to December 2016

### Median<sup>5</sup> waiting time (days) for patients who received elective surgery by specialty of surgeon

		Same period last year	Peer group (this period)
Cardiothoracic surgery	n/a (0 patients)	n/a	n/a
Ear, nose and throat surgery	n/a (0 patients)	n/a	89
General surgery	 63 days (134 patients)	61	35
Gynaecology	 45 days (94 patients)	36	39
Medical	* (< 5 patients)	*	23
Neurosurgery	n/a (0 patients)	n/a	n/a
Ophthalmology	n/a (0 patients)	n/a	182
Orthopaedic surgery	 80 days (15 patients)	*	88
Plastic surgery	n/a (0 patients)	n/a	n/a
Urology	n/a (0 patients)	n/a	32
Vascular surgery	n/a (0 patients)	n/a	185

### Median<sup>5</sup> waiting time (days) for patients who received elective surgery by common procedures<sup>7</sup>

		Same period last year	Peer group (this period)
Abdominal hysterectomy	* (8 patients)	*	53
Cataract extraction	n/a (0 patients)	n/a	195
Cholecystectomy	 58 days (11 patients)	82	48
Coronary artery bypass graft	n/a (0 patients)	n/a	n/a
Cystoscopy	n/a (0 patients)	*	22
Haemorrhoidectomy	* (< 5 patients)	*	48
Hysteroscopy	 40 days (36 patients)	54	28
Inguinal herniorrhaphy	 77 days (21 patients)	57	61
Myringoplasty / Tympanoplasty	n/a (0 patients)	n/a	*
Myringotomy	n/a (0 patients)	n/a	*
Other - General	 63 days (19 patients)	44	30
Prostatectomy	n/a (0 patients)	n/a	70
Septoplasty	n/a (0 patients)	n/a	*
Tonsillectomy	n/a (0 patients)	n/a	195
Total hip replacement	n/a (0 patients)	n/a	n/a
Total knee replacement	n/a (0 patients)	n/a	n/a
Varicose veins stripping and ligation	n/a (0 patients)	n/a	185

## Queanbeyan Health Service: Elective surgery waiting list

October to December 2016

Patients ready for surgery on waiting list at start of quarter: 174 patients

Patients ready for surgery on waiting list at end of quarter: 168 patients

Patients not ready for surgery<sup>8</sup> on waiting list at end of quarter: 36 patients

Same period last year	Change since one year ago
236	-26.3%
219	-23.3%
23	56.5%

## Queanbeyan Health Service: Patients ready for elective surgery

as at 31st December 2016

Patients ready for surgery on waiting list by urgency category: 168 patients

1	Urgent <sup>1</sup>	< 5
2	Semi-urgent <sup>1</sup>	64 (38.1%)
3	Non-urgent <sup>2</sup>	104 (61.9%)

Same period last year	Change since one year ago
< 5	*
91	-31.5%
128	-18.8%

## Queanbeyan Health Service: Patients ready for elective surgery as at 31st December 2016

Patients ready for elective surgery by specialty of surgeon: 168 patients

	As at 31 Dec 2016	Same time last year	Change since one year ago
All specialties	168	219	-23.3%
Cardiothoracic surgery	0	0	n/a
Ear, nose and throat surgery	0	0	n/a
General surgery	103	157	-34.4%
Gynaecology	43	56	-23.2%
Medical	0	< 5	*
Neurosurgery	0	0	n/a
Ophthalmology	0	0	n/a
Orthopaedic surgery	22	5	340.0%
Plastic surgery	0	0	n/a
Urology	0	0	n/a
Vascular surgery	0	0	n/a

Patients ready for elective surgery for common procedures <sup>7</sup>

	As at 31 Dec 2016	Same time last year	Change since one year ago
Abdominal hysterectomy	5	< 5	*
Cataract extraction	0	< 5	n/a
Cholecystectomy	9	10	-10.0%
Coronary artery bypass graft	0	< 5	n/a
Cystoscopy	0	< 5	n/a
Haemorrhoidectomy	< 5	< 5	*
Hysteroscopy	21	22	-4.5%
Inguinal herniorrhaphy	13	27	-51.9%
Myringoplasty / Tympanoplasty	0	< 5	n/a
Myringotomy	0	< 5	n/a
Other - General	10	15	-33.3%
Prostatectomy	0	< 5	n/a
Septoplasty	0	< 5	n/a
Tonsillectomy	0	< 5	n/a
Total hip replacement	0	< 5	n/a
Total knee replacement	0	< 5	n/a
Varicose veins stripping and ligation	0	< 5	*

## Queanbeyan Health Service: Patients ready for elective surgery as at 31st December 2016

Patients ready for elective surgery, on the waiting list for longer than 12 months

As at 31 Dec 2016

Same time last year

All specialties	0	0
-----------------	---	---

\* Suppressed due to small numbers and to protect privacy. Relevant graphs are also suppressed.

< 5 Less than five patients. For measures by urgency category, counts are included in an adjacent category. Relevant graphs are also suppressed.

1. Excluding staged procedures.
2. Excluding staged procedures and cystoscopy.
3. Including non-urgent cystoscopy.
4. Excludes the total number of days the patient was coded as 'not ready for surgery'.
5. This is the number of days it took for half of patients who received elective surgery during the period to be admitted and receive their surgery. The other half took equal to or longer than the median to be admitted for surgery.
6. This is the number of days it took for 90% of patients who received elective surgery during the period to be admitted and receive their surgery. The final 10% of patients took equal to or longer than the 90th percentile.
7. The procedures included in this list are procedures which are high volume; some may be associated with long waiting periods. For a description of these procedures see *Elective Surgery Glossary of Common Procedures, December 2012*.
8. Includes staged procedures, non-urgent cystoscopy, and patients currently not available for personal reasons.

**For more information:** For details of methods, see the *Technical Supplement: Elective surgery measures, July to September 2016*.

**Note:** All percentages rounded to whole numbers and therefore percentages may not add to 100%.

**Source:** Waiting List Collection On-Line System, NSW Health (extracted 20 January 2017.).

## Singleton District Hospital: Elective surgery performed

October to December 2016

Patients who received elective surgery by urgency category: 120 patients

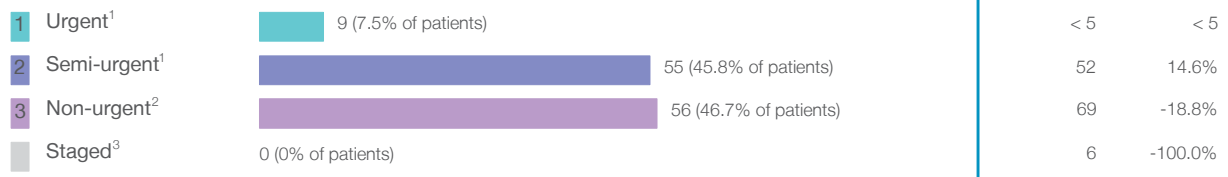

Patients who received elective surgery by urgency category by quarter, October 2011 to December 2016

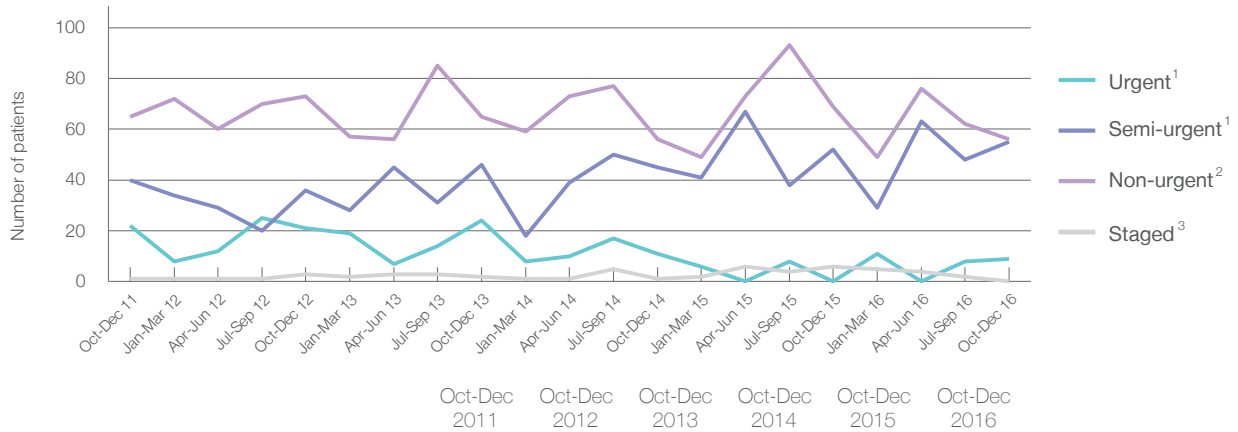

All categories	128	133	137	113	127	120
Urgent <sup>1</sup>	22	21	24	11	< 5	9
Semi-urgent <sup>1</sup>	40	36	46	45	52	55
Non-urgent <sup>2</sup>	65	73	65	56	69	56
Staged <sup>3</sup>	1	3	2	1	6	0

## Singleton District Hospital: Time waited to receive elective surgery

October to December 2016

Percentage of patients who received surgery within the clinically recommended timeframe

			Same period last year	Peer group (this period)
1	Urgent <sup>1</sup>	Recommended: 30 days	*	100%
2	Semi-urgent <sup>1</sup>	Recommended: 90 days	100%	99.3%
3	Non-urgent <sup>2</sup>	Recommended: 365 days	100%	99.5%

Percentage of patients who received elective surgery by waiting time (days)

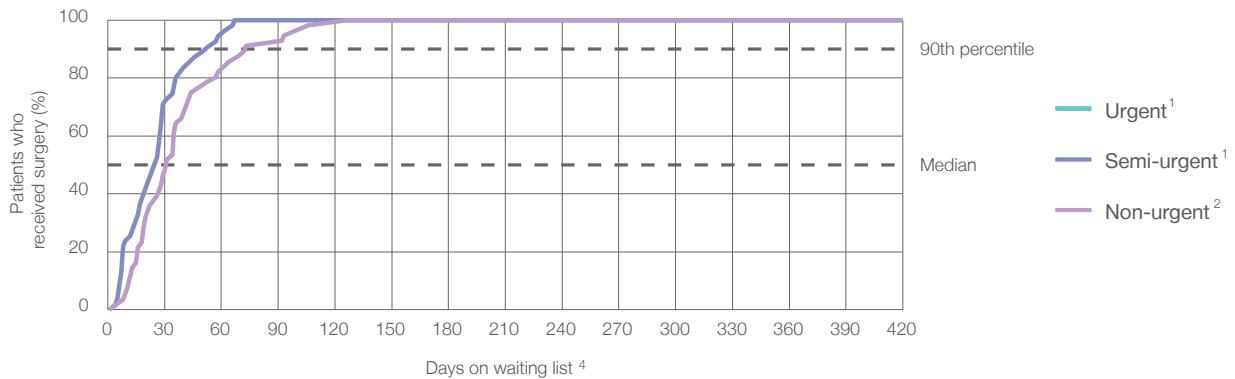

Waiting time (days) for people who received surgery by urgency category

		Peer group (this period)	This hospital (same period last year)	Peer group (same period last year)
1	Urgent: 9 patients			
	Median time to receive surgery	11	*	11
	90th percentile time to receive surgery	25	*	26
2	Semi-urgent: 55 patients			
	Median time to receive surgery	42	19	35
	90th percentile time to receive surgery	77	*	76
3	Non-urgent: 56 patients			
	Median time to receive surgery	167	57	202
	90th percentile time to receive surgery	329	*	344

## Singleton District Hospital: Time waited to receive elective surgery

October to December 2016

Median <sup>5</sup> waiting time (days) for patients who received elective surgery by specialty of surgeon		Same period last year	Peer group (this period)
Cardiothoracic surgery	n/a (0 patients)	n/a	n/a
Ear, nose and throat surgery	n/a (0 patients)	n/a	89
General surgery	22 days (87 patients)	23	35
Gynaecology	26 days (18 patients)	56	39
Medical	n/a (0 patients)	n/a	23
Neurosurgery	n/a (0 patients)	n/a	n/a
Ophthalmology	n/a (0 patients)	n/a	182
Orthopaedic surgery	58 days (15 patients)	107	88
Plastic surgery	n/a (0 patients)	n/a	n/a
Urology	n/a (0 patients)	n/a	32
Vascular surgery	n/a (0 patients)	n/a	185

Median <sup>5</sup> waiting time (days) for patients who received elective surgery by common procedures <sup>7</sup>		Same period last year	Peer group (this period)
Abdominal hysterectomy	n/a (0 patients)	n/a	53
Cataract extraction	n/a (0 patients)	n/a	195
Cholecystectomy	20 days (13 patients)	18	48
Coronary artery bypass graft	n/a (0 patients)	n/a	n/a
Cystoscopy	n/a (0 patients)	*	22
Haemorrhoidectomy	* (7 patients)	*	48
Hysteroscopy	* (5 patients)	*	28
Inguinal herniorrhaphy	* (< 5 patients)	*	61
Myringoplasty / Tympanoplasty	n/a (0 patients)	n/a	*
Myringotomy	n/a (0 patients)	n/a	*
Other - General	* (< 5 patients)	*	30
Prostatectomy	n/a (0 patients)	n/a	70
Septoplasty	n/a (0 patients)	n/a	*
Tonsillectomy	n/a (0 patients)	n/a	195
Total hip replacement	n/a (0 patients)	n/a	n/a
Total knee replacement	n/a (0 patients)	n/a	n/a
Varicose veins stripping and ligation	n/a (0 patients)	n/a	185



## Singleton District Hospital: Elective surgery waiting list

October to December 2016

Patients ready for surgery on waiting list at start of quarter: 53 patients

Patients ready for surgery on waiting list at end of quarter: 30 patients

Patients not ready for surgery<sup>8</sup> on waiting list at end of quarter: 3 patients

Same period last year	Change since one year ago
82	-35.4%
40	-25.0%
11	-72.7%

## Singleton District Hospital: Patients ready for elective surgery

as at 31st December 2016

Patients ready for surgery on waiting list by urgency category: 30 patients

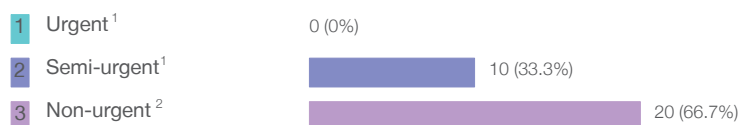

Same period last year	Change since one year ago
0	
< 5	*
40	-47.4%

## Singleton District Hospital: Patients ready for elective surgery as at 31st December 2016

Patients ready for elective surgery by specialty of surgeon: 30 patients

	As at 31 Dec 2016	Same time last year	Change since one year ago
All specialties	30	40	-25.0%
Cardiothoracic surgery	0	0	n/a
Ear, nose and throat surgery	0	0	n/a
General surgery	16	9	77.8%
Gynaecology	7	14	-50.0%
Medical	0	0	n/a
Neurosurgery	0	0	n/a
Ophthalmology	0	0	n/a
Orthopaedic surgery	7	17	-58.8%
Plastic surgery	0	0	n/a
Urology	0	0	n/a
Vascular surgery	0	0	n/a

Patients ready for elective surgery for common procedures <sup>7</sup>

	As at 31 Dec 2016	Same time last year	Change since one year ago
Abdominal hysterectomy	0	< 5	*
Cataract extraction	0	< 5	n/a
Cholecystectomy	< 5	< 5	*
Coronary artery bypass graft	0	< 5	n/a
Cystoscopy	0	< 5	n/a
Haemorrhoidectomy	< 5	< 5	*
Hysteroscopy	< 5	5	*
Inguinal herniorrhaphy	< 5	< 5	n/a
Myringoplasty / Tympanoplasty	0	< 5	n/a
Myringotomy	0	< 5	n/a
Other - General	0	< 5	n/a
Prostatectomy	0	< 5	n/a
Septoplasty	0	< 5	n/a
Tonsillectomy	0	< 5	n/a
Total hip replacement	0	< 5	n/a
Total knee replacement	0	< 5	n/a
Varicose veins stripping and ligation	0	< 5	n/a

## Singleton District Hospital: Patients ready for elective surgery as at 31st December 2016

Patients ready for elective surgery, on the waiting list for longer than 12 months

As at 31 Dec 2016

Same time last year

All specialties	0	0
-----------------	---	---

- \* Suppressed due to small numbers and to protect privacy. Relevant graphs are also suppressed.
- < 5 Less than five patients. For measures by urgency category, counts are included in an adjacent category. Relevant graphs are also suppressed.
1. Excluding staged procedures.
  2. Excluding staged procedures and cystoscopy.
  3. Including non-urgent cystoscopy.
  4. Excludes the total number of days the patient was coded as 'not ready for surgery'.
  5. This is the number of days it took for half of patients who received elective surgery during the period to be admitted and receive their surgery. The other half took equal to or longer than the median to be admitted for surgery.
  6. This is the number of days it took for 90% of patients who received elective surgery during the period to be admitted and receive their surgery. The final 10% of patients took equal to or longer than the 90th percentile.
  7. The procedures included in this list are procedures which are high volume; some may be associated with long waiting periods. For a description of these procedures see *Elective Surgery Glossary of Common Procedures, December 2012*.
  8. Includes staged procedures, non-urgent cystoscopy, and patients currently not available for personal reasons.
- For more information:** For details of methods, see the *Technical Supplement: Elective surgery measures, July to September 2016*.
- Note:** All percentages rounded to whole numbers and therefore percentages may not add to 100%.
- Source:** Waiting List Collection On-Line System, NSW Health (extracted 20 January 2017.).

## Young Health Service: Elective surgery performed

October to December 2016

Patients who received elective surgery by urgency category: 71 patients

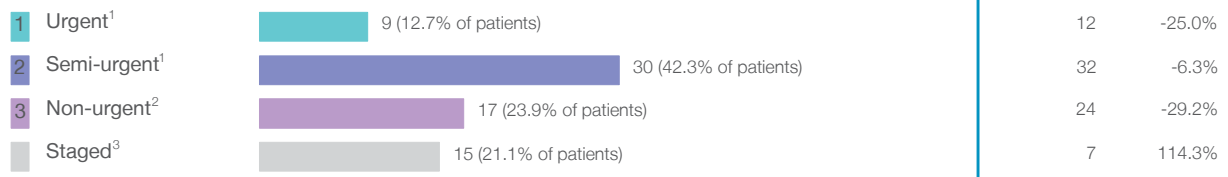

Patients who received elective surgery by urgency category by quarter, October 2011 to December 2016

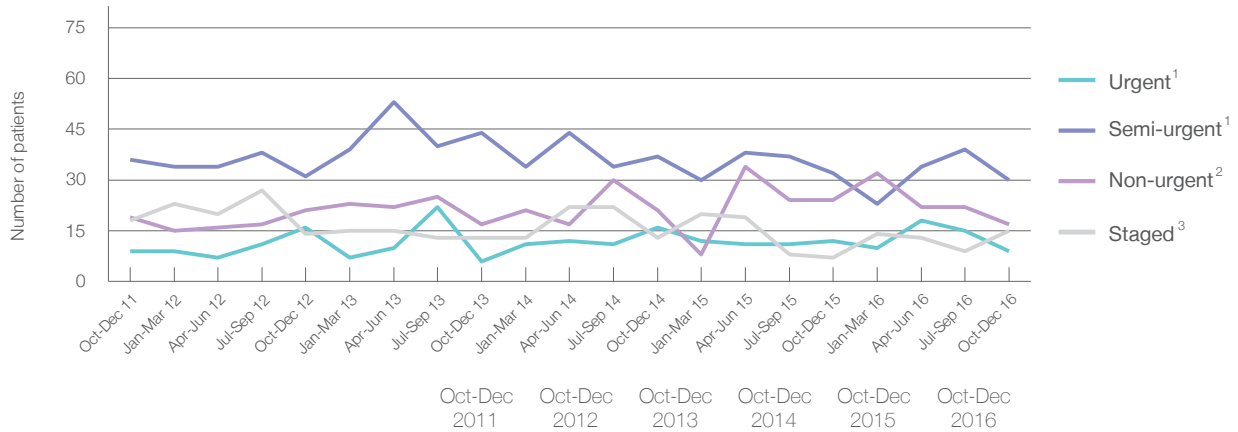

All categories	82	82	80	87	75	71
Urgent <sup>1</sup>	9	16	6	16	12	9
Semi-urgent <sup>1</sup>	36	31	44	37	32	30
Non-urgent <sup>2</sup>	19	21	17	21	24	17
Staged <sup>3</sup>	18	14	13	13	7	15

## Young Health Service: Time waited to receive elective surgery

October to December 2016

Percentage of patients who received surgery within the clinically recommended timeframe

			Same period last year	Peer group (this period)
1	Urgent <sup>1</sup>	Recommended: 30 days *	91.7%	100%
2	Semi-urgent <sup>1</sup>	Recommended: 90 days 100%	100%	99.3%
3	Non-urgent <sup>2</sup>	Recommended: 365 days 100%	100%	99.5%

Percentage of patients who received elective surgery by waiting time (days)





Waiting time (days) for people who received surgery by urgency category

		Peer group (this period)	This hospital (same period last year)	Peer group (same period last year)
1	Urgent: <sup>1</sup> 9 patients			
	Median time to receive surgery *	11	14	11
	90th percentile time to receive surgery *	25	*	26
2	Semi-urgent: <sup>1</sup> 30 patients			
	Median time to receive surgery 60 days	42	61	35
	90th percentile time to receive surgery *	77	*	76
3	Non-urgent: <sup>2</sup> 17 patients			
	Median time to receive surgery 93 days	167	63	202
	90th percentile time to receive surgery *	329	*	344

## Young Health Service: Time waited to receive elective surgery

October to December 2016

Median <sup>5</sup> waiting time (days) for patients who received elective surgery by specialty of surgeon		Same period last year	Peer group (this period)
Cardiothoracic surgery	n/a (0 patients)	n/a	n/a
Ear, nose and throat surgery	n/a (0 patients)	n/a	89
General surgery	 68 days (35 patients)	66	35
Gynaecology	* (9 patients)	22	39
Medical	n/a (0 patients)	*	23
Neurosurgery	n/a (0 patients)	n/a	n/a
Ophthalmology	n/a (0 patients)	n/a	182
Orthopaedic surgery	* (< 5 patients)	n/a	88
Plastic surgery	n/a (0 patients)	n/a	n/a
Urology	 45 days (22 patients)	33	32
Vascular surgery	* (< 5 patients)	*	185

Median <sup>5</sup> waiting time (days) for patients who received elective surgery by common procedures <sup>7</sup>		Same period last year	Peer group (this period)
Abdominal hysterectomy	* (< 5 patients)	n/a	53
Cataract extraction	n/a (0 patients)	n/a	195
Cholecystectomy	* (< 5 patients)	*	48
Coronary artery bypass graft	n/a (0 patients)	n/a	n/a
Cystoscopy	n/a (0 patients)	*	22
Haemorrhoidectomy	n/a (0 patients)	*	48
Hysteroscopy	* (< 5 patients)	*	28
Inguinal herniorrhaphy	* (< 5 patients)	*	61
Myringoplasty / Tympanoplasty	n/a (0 patients)	n/a	*
Myringotomy	n/a (0 patients)	n/a	*
Other - General	n/a (0 patients)	*	30
Prostatectomy	n/a (0 patients)	n/a	70
Septoplasty	n/a (0 patients)	n/a	*
Tonsillectomy	n/a (0 patients)	n/a	195
Total hip replacement	n/a (0 patients)	n/a	n/a
Total knee replacement	n/a (0 patients)	n/a	n/a
Varicose veins stripping and ligation	* (< 5 patients)	*	185

## Young Health Service: Elective surgery waiting list

October to December 2016

Patients ready for surgery on waiting list at start of quarter: 55 patients

Patients ready for surgery on waiting list at end of quarter: 60 patients

Patients not ready for surgery<sup>8</sup> on waiting list at end of quarter: 44 patients

Same period last year	Change since one year ago
78	-29.5%
64	-6.3%
35	25.7%

## Young Health Service: Patients ready for elective surgery

as at 31st December 2016

Patients ready for surgery on waiting list by urgency category: 60 patients

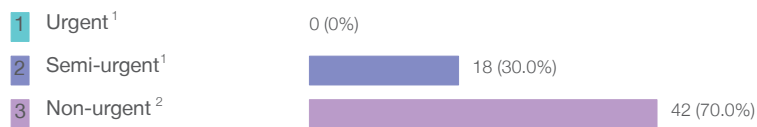

Same period last year	Change since one year ago
0	
17	5.9%
47	-10.6%

## Young Health Service: Patients ready for elective surgery as at 31st December 2016

Patients ready for elective surgery by specialty of surgeon: 60 patients

	As at 31 Dec 2016	Same time last year	Change since one year ago
All specialties	60	64	-6.3%
Cardiothoracic surgery	0	0	n/a
Ear, nose and throat surgery	0	0	n/a
General surgery	37	45	-17.8%
Gynaecology	< 5	< 5	*
Medical	0	0	n/a
Neurosurgery	0	0	n/a
Ophthalmology	0	0	n/a
Orthopaedic surgery	< 5	13	*
Plastic surgery	0	0	n/a
Urology	13	5	160.0%
Vascular surgery	< 5	0	n/a

Patients ready for elective surgery for common procedures <sup>7</sup>

	As at 31 Dec 2016	Same time last year	Change since one year ago
Abdominal hysterectomy	0	< 5	n/a
Cataract extraction	0	< 5	n/a
Cholecystectomy	5	< 5	*
Coronary artery bypass graft	0	< 5	n/a
Cystoscopy	0	< 5	n/a
Haemorrhoidectomy	0	< 5	*
Hysteroscopy	< 5	< 5	*
Inguinal herniorrhaphy	6	7	-14.3%
Myringoplasty / Tympanoplasty	0	< 5	n/a
Myringotomy	0	< 5	n/a
Other - General	< 5	< 5	n/a
Prostatectomy	0	< 5	n/a
Septoplasty	0	< 5	n/a
Tonsillectomy	0	< 5	n/a
Total hip replacement	0	< 5	n/a
Total knee replacement	0	< 5	n/a
Varicose veins stripping and ligation	< 5	< 5	n/a



## Young Health Service: Patients ready for elective surgery as at 31st December 2016

Patients ready for elective surgery, on the waiting list for longer than 12 months

As at 31 Dec 2016

Same time last year

All specialties	0	0
-----------------	---	---

- \* Suppressed due to small numbers and to protect privacy. Relevant graphs are also suppressed.
- < 5 Less than five patients. For measures by urgency category, counts are included in an adjacent category. Relevant graphs are also suppressed.
1. Excluding staged procedures.
  2. Excluding staged procedures and cystoscopy.
  3. Including non-urgent cystoscopy.
  4. Excludes the total number of days the patient was coded as 'not ready for surgery'.
  5. This is the number of days it took for half of patients who received elective surgery during the period to be admitted and receive their surgery. The other half took equal to or longer than the median to be admitted for surgery.
  6. This is the number of days it took for 90% of patients who received elective surgery during the period to be admitted and receive their surgery. The final 10% of patients took equal to or longer than the 90th percentile.
  7. The procedures included in this list are procedures which are high volume; some may be associated with long waiting periods. For a description of these procedures see *Elective Surgery Glossary of Common Procedures, December 2012*.
  8. Includes staged procedures, non-urgent cystoscopy, and patients currently not available for personal reasons.
- For more information:** For details of methods, see the *Technical Supplement: Elective surgery measures, July to September 2016*.
- Note:** All percentages rounded to whole numbers and therefore percentages may not add to 100%.
- Source:** Waiting List Collection On-Line System, NSW Health (extracted 20 January 2017.).